

# REVIVE

## RESTORATION INC.

995 APPLGATE ROAD, MADISON WI 53713

GBA PROJECT NO. 202302

LAND USE SUBMITTAL - 06/26/2023

VICINITY LOCATION MAP:

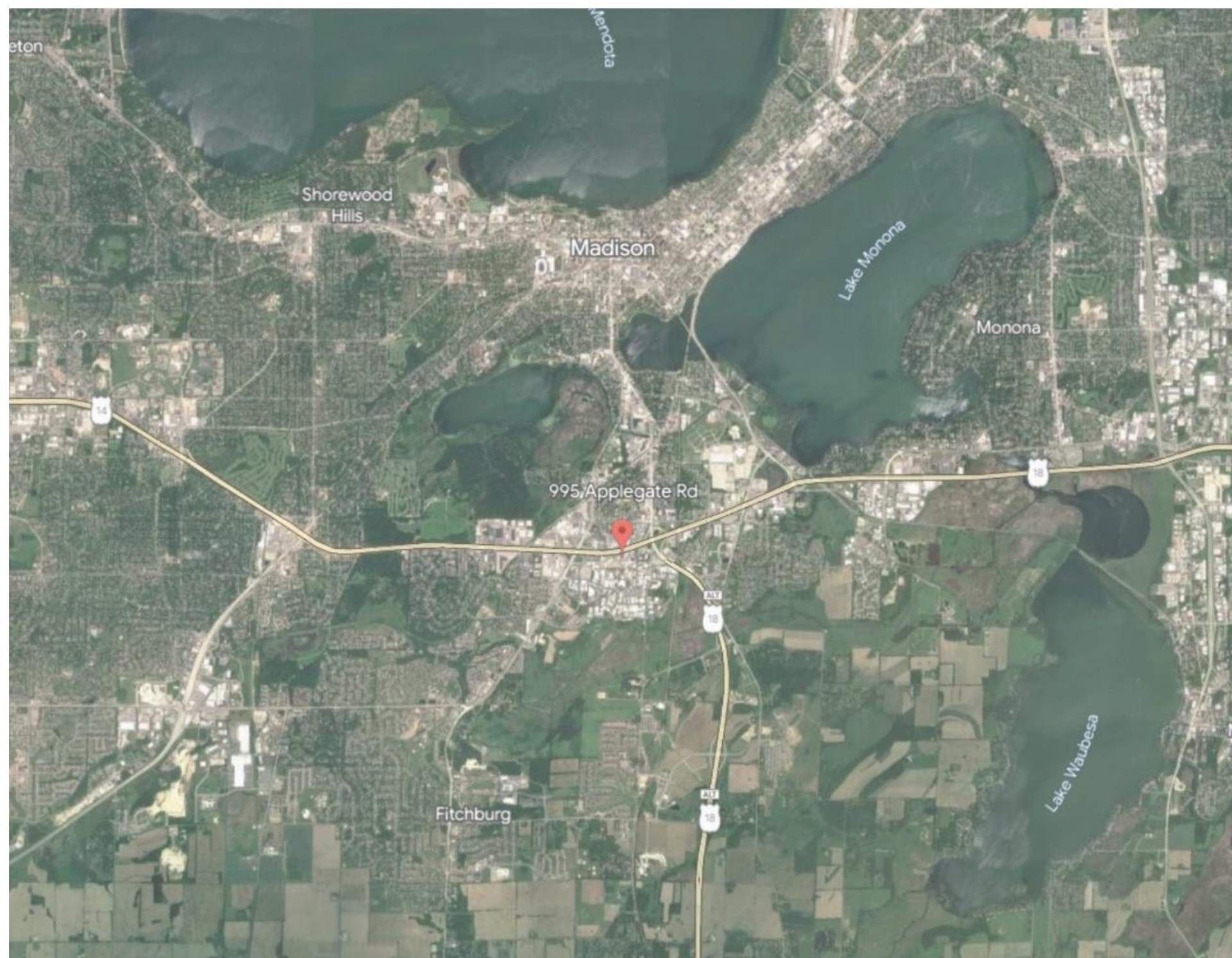

### SHEET INDEX:

#### GENERAL:

- T-1 PROJECT COVER SHEET & CONTACTS
- T-2 EXISTING SITE PHOTOS
- T-3 EXISTING SITE PHOTOS

#### CIVIL:

- C100 DEMOLITION PLAN

OWNER:  
**REVIVE RESTORATION**  
925 APPLGATE ROAD  
MADISON, WISCONSIN 53713  
PHONE: (608) 719-3832  
CONTACT: JOSH DUGGAN  
EMAIL: jduggan@revivepros.com

ARCHITECT/INTERIOR DESIGNER:  
**GARY BRINK AND ASSOCIATES, INC**  
2248 DEMING WAY, SUITE 120  
MIDDLETON, WI 53762  
PHONE: (608) 829-1750  
CONTACT: JOSH WILCOX  
EMAIL: josh.wilcox@garybrink.com

CIVIL:  
**WYSER ENGINEERING**  
300 EAST FRONT STREET  
MOUNT HOREB, WI 53572  
PHONE: (608) 437-1980  
CONTACT: ADAM WATKINS  
EMAIL: adam.watkins@wyserengineering.com

GENERAL CONTRACTOR:  
**TBD**  
ADDRESS  
CITY, STATE ZIP  
PHONE:  
CONTACT:  
EMAIL:

STRUCTURAL ENGINEER:  
**WHITTINGHILL ENGINEERING, LLC**  
ADDRESS  
CITY, STATE ZIP  
PHONE: (608) 770-4246  
CONTACT: CHAD WHITTINGHILL  
EMAIL: cwittinghill@whittinghillengineering.com

LANDSCAPE DESIGNER:  
**THE BRUCE COMPANY**  
2830 PARMENTER STREET  
MIDDLETON, WI 53562  
PHONE: (608) 836-7041  
CONTACT: RICH STROHMENGER  
EMAIL: rstrohmenger@brucecompany.com

NOT FOR CONSTRUCTION

PROJECT:  
**REVIVE RESTORATION**  
995 APPLGATE ROAD  
MADISON, WISCONSIN 53713  
CLIENT:  
**REVIVE RESTORATION**  
925 APPLGATE ROAD  
MADISON, WISCONSIN 53713

© 2022 GARY BRINK & ASSOC.  
Any duplication, reproduction, or use by any other party is prohibited unless  
prior written authorization is received from GARY BRINK & ASSOC.  
PROJECT: 202302  
DRAWN BY: Author  
DATE: 10/04/28  
SCALE: AS NOTED

PROJECT COVER  
SHEET & CONTACTS

T-1



File: W:\2023\231023\_GBA - Review, Applegate Rd, Madison\dwg\231023\_Civil\_Design - Demo.dwg Layout: Demo Plan User: Adam Plotted: Jun 22, 2023 - 11:17am

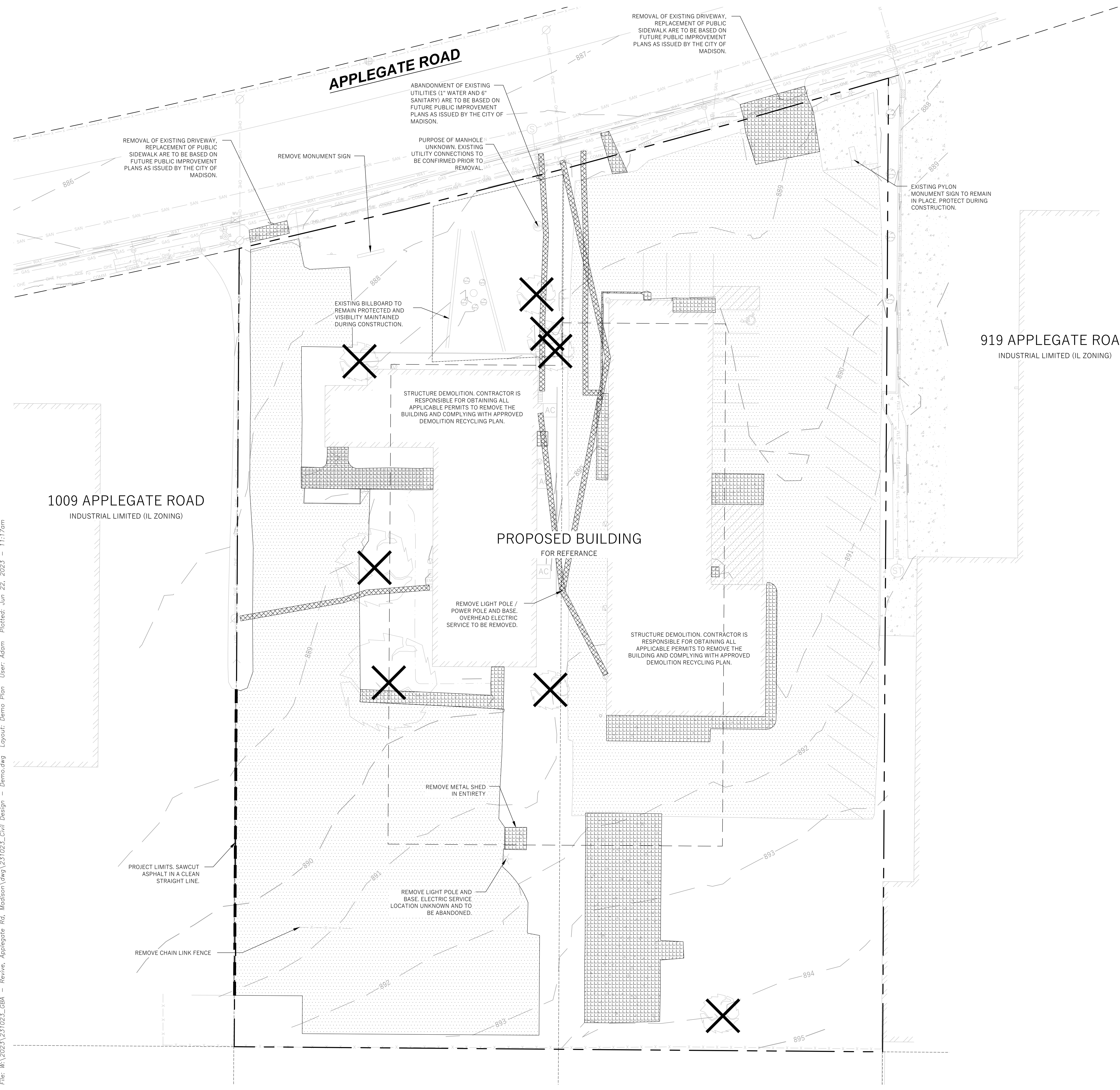

**LEGEND (PROPOSED)**

- — — — — PROPERTY LINE
- ▭ NEW BUILDING (FOR REFERENCE)
- — — — — SAWCUT LIMITS
- ▨ ASPHALT ONLY REMOVAL AREA
- ▩ FULL SECTION ASPHALT REMOVAL AREA
- ▧ CONCRETE REMOVAL AREA
- ▦ CURB AND GUTTER REMOVAL
- ▥ RETAINING WALL REMOVAL AREA
- ▤ UTILITY REMOVAL
- ✕ TREE REMOVAL



**GENERAL NOTES**

1. UNDERLYING SITE CONTOURS AND INFORMATION BASED ON TOPOGRAPHIC & UTILITY DATA AS SURVEYED BY WYSER ENGINEERING ON THE WEEK OF APRIL 10, 2023. WYSER ENGINEERING SHALL NOT BE HELD RESPONSIBLE FOR ANY ERRORS OR OMISSIONS THAT MAY ARISE AS A RESULT OF ERRONEOUS OR INCOMPLETE INFORMATION PROVIDED BY OTHERS. CONTRACTOR TO CONFIRM ALL ELEVATIONS, GENERAL DRAINAGE AND EARTHWORK REQUIREMENTS PRIOR TO CONSTRUCTION.
2. THE BENCHMARK LOCATIONS ARE SHOWN FOR REFERENCE ONLY ON THIS PLAN. THE BENCHMARKS SHALL BE VALIDATED BY LICENSED LAND SURVEYOR PRIOR TO CONSTRUCTION. CONTRACTOR ASSUMES RISK ASSOCIATED WITH BENCHMARK ELEVATIONS UNTIL CONFIRMED.
3. CONTRACTOR TO OBTAIN APPROPRIATE PERMITS FOR STREET OPENINGS & TO WORK WITHIN THE CITY'S LAND IF REQUIRED.
4. WYSER ENGINEERING SHALL BE HELD HARMLESS AND DOES NOT WARRANT ANY DEVIATIONS BY THE OWNER OR CONTRACTOR FROM THE APPROVED CONSTRUCTION PLANS THAT MAY RESULT IN DISCIPLINARY ACTIONS BY REGULATORY AGENCIES.
5. IF ANY ERRORS, DISCREPANCIES, OR OMISSIONS WITHIN THE PLAN BECOME APPARENT, IT SHALL BE BROUGHT TO THE ATTENTION OF THE ENGINEER PRIOR TO CONSTRUCTION SO THAT CLARIFICATION OR REDESIGN MAY OCCUR.
6. ALL MUNICIPAL UTILITY CONNECTIONS, WORK IN ROW, PUBLIC OUTLOTS AND PUBLIC EASEMENTS SHALL BE IN ACCORDANCE WITH CITY OF MADISON STANDARD SPECIFICATIONS.

**DEMOLITION NOTES**

1. THIS PLAN INDICATES ITEMS ON THE SITE, NOT INCLUDING INTERNAL BUILDING DEMOLITION, INTENDED FOR DEMOLITION BASED ON THE CURRENT SITE DESIGN THAT HAVE BEEN IDENTIFIED BY A REASONABLE OBSERVATION OF THE EXISTING CONDITIONS THROUGH FIELD SURVEY RECONNAISSANCE (BY OTHERS), "DIGGERS' HOTLINE" LOCATION, AND GENERAL "STANDARD OF CARE". THERE MAY BE ADDITIONAL ITEMS THAT CAN NOT BE IDENTIFIED BY A REASONABLE ABOVE GROUND OBSERVATION, WHERE NOT INCLUDED WITHIN THE FIELD SURVEY, OF WHICH THE ENGINEER WOULD HAVE NO KNOWLEDGE OR MAY BE A PART OF ANOTHER DESIGN DISCIPLINE. IT IS THE CONTRACTOR'S / BIDDER'S RESPONSIBILITY TO REVIEW THE PLANS, INSPECT THE SITE AND PROVIDE HIS OWN DUE DILIGENCE TO INCLUDE IN HIS BID WHAT ADDITIONAL ITEMS, IN HIS OPINION, MAY BE NECESSARY FOR DEMOLITION. ANY ADDITIONAL ITEMS IDENTIFIED BY THE CONTRACTOR / BIDDER SHALL BE IDENTIFIED IN THE BID AND REPORTED TO THE OWNER AND ENGINEER OF RECORD. WYSER ENGINEERING TAKES NO RESPONSIBILITY FOR ITEMS ON THE PROPERTY THAT COULD NOT BE LOCATED BY A REASONABLE OBSERVATION OF THE PROPERTY OR OF WHICH THEY WOULD HAVE NO KNOWLEDGE.
2. PRIOR TO CONSTRUCTION, THE CONTRACTOR IS RESPONSIBLE FOR:
  - 2.1. EXAMINING ALL SITE CONDITIONS RELATIVE TO THE CONDITIONS INDICATED ON THE ENGINEERING DRAWINGS. ANY DISCREPANCIES ARE TO BE REPORTED TO THE OWNER AND ENGINEER AND RESOLVED PRIOR TO THE START OF CONSTRUCTION.
  - 2.2. VERIFYING UTILITY ELEVATIONS AND NOTIFYING OWNER AND ENGINEER OR ANY DISCREPANCIES. NO WORK SHALL BE PERFORMED UNTIL THE DISCREPANCIES ARE RESOLVED.
  - 2.3. NOTIFYING ALL UTILITIES PRIOR TO THE REMOVAL OF ANY UNDERGROUND UTILITIES.
  - 2.4. NOTIFYING THE OWNER, DESIGN ENGINEER AND LOCAL CONTROLLING MUNICIPALITY 48 HOURS PRIOR TO THE START OF CONSTRUCTION TO ARRANGE FOR APPROPRIATE CONSTRUCTION INSPECTION.
3. CONTRACTOR IS SOLELY RESPONSIBLE FOR SITE SAFETY DURING THE CONSTRUCTION OF THESE IMPROVEMENTS.
4. CONTRACTOR SHALL KEEP ALL STREETS AND ADJOINING SHARED ACCESS ROADWAYS FREE AND CLEAR OF ALL CONSTRUCTION RELATED DIRT, DUST AND DEBRIS.
5. ALL TREES WITHIN THE CONSTRUCTION LIMITS SHALL BE REMOVED UNLESS SPECIFICALLY CALLED OUT FOR PROTECTION. ALL TREES TO BE REMOVED SHALL BE REMOVED IN THEIR ENTIRETY. STUMPS SHALL BE GROUND TO PROPOSED SUBGRADE.
6. PERFORM TREE PRUNING IN ALL LOCATIONS WHERE PROPOSED PAVEMENT AND / OR UTILITY INSTALLATION ENCRUSH WITHIN THE EXISTING DRIP LINE OF THE TREES TO REMAIN. ALL TRENCHING WITHIN THE EXISTING DRIP LINE OF THE TREES TO REMAIN SHALL BE DONE RADIIALLY AWAY FROM THE TRUNK IF ROOTS IN EXCESS OF 1" DIAMETER ARE EXPOSED. ROOTS MUST BE CUT BY REPUTABLE TREE PRUNING SERVICE PRIOR TO ANY TRANSVERSE TRENCHING.
7. ALL LIGHT POLES TO BE REMOVED SHALL BE REMOVED IN THEIR ENTIRETY, INCLUDING BASE AND ALL APPURTENANCES. SALVAGE FOR RELOCATION, COORDINATE RELOCATION AND / OR ABANDONMENT OF ALL ELECTRIC LINES WITH ELECTRICAL ENGINEER AND OWNER PRIOR TO DEMOLITION.
8. CONTRACTOR SHALL COORDINATE PRIVATE UTILITY REMOVAL / ABANDONMENT AND NECESSARY RELOCATIONS WITH RESPECTIVE UTILITY COMPANY. COORDINATION REQUIRED PRIOR TO CONSTRUCTION.
9. ABANDONED / REMOVED ITEMS SHALL BE DISPOSED OF OFF SITE UNLESS OTHERWISE NOTED.
10. THE CONTRACTOR SHALL INSTALL A PEDESTRIAN FENCE AROUND ALL EXCAVATIONS TO BE LEFT OPEN OVERNIGHT AS REQUIRED.
11. CONTRACTOR TO REMOVE EXISTING UTILITY PIPE AND BACKFILL WITH SELECT FILL OR PROVIDE PIPE BACK-FILLING WITHIN BUILDING FOOTPRINT USING "LOW DENSITY CONCRETE / FLOWABLE FILL".
12. GRANULAR BACKFILL MATERIALS ARE REQUIRED FOR FILL UNDER PROPOSED PAVED AREAS.
13. RESTORATION OF THE EXISTING RIGHT-OF-WAYS AS NEEDED ARE CONSIDERED INCIDENTAL AND SHOULD BE PART OF THE COST OF THE UNDERGROUND IMPROVEMENTS, DEMOLITION AND REMOVAL. THIS INCLUDES, BUT IS NOT LIMITED TO, CURB & GUTTER, SIDEWALK, TOPSOIL, SEEDING AND MULCHING.
14. ANY SANITARY SEWER, SANITARY SEWER SERVICES, WATER MAIN, WATER SERVICES, STORM SEWER, OR OTHER UTILITIES, WHICH ARE DAMAGED BY THE CONTRACTORS, SHALL BE REPAIRED TO THE OWNER'S SATISFACTION AT THE CONTRACTOR'S EXPENSE.
15. POST-DEMO, THE HOLES FROM THE TWO BUILDINGS WILL BE FILLED AND SEEDED.

Revisions:

No.	Date:	Description:

Graphic Scale	0' 5' 10' 20' 30'
Wyser Number	23-1032
Set Type	PRICING
Date Issued	06/22/2023
Sheet Number	C100

