

STREET USE (SPECIAL EVENT) PERMIT APPLICATION

Applicant

Andrea Vandenberg
Badger Challenge
1111 Highland Ave.
Wimr 3157
Madison, WI 53705
Email:
Andrea.Vandenberg@humonc.Wisc.Edu
Phone: (608) 263-6359

Contact During Event

Andrea Vandenberg
Badger Challenge
1111 Highland Ave.
Wimr 3157
Madison, WI 53705
Email:
Andrea.Vandenberg@humonc.Wisc.Edu
Phone: (608) 263-6359

Event Information

Name of Event: Event Type:
Estimated Attendance: Is this a new event:

Event Additional Information

Run/Walk: Music/Concert:
Festival: Rally:
Parade: Posting no parking signs or bagging meters?
Other:

If other, please describe:

Site Map

Each event application must include a detailed event site map with the following items a applicable:

- Accessible paths for wheelchairs as well as disabled parking spaces
- Dumpsters
- Emergency vehicle access lanes (minimum of 20')
- Event Perimeter
- Garbage and Recycling - cleanup and trash/recycling plans are required with the site map
- Portable toilets
- Signage
- Stages
- Temporary Structures
- Tents
- Vendors

A helpful online resource for route mapping is: [Map My Run](#)

I understand I must attach site map and route map with this application, if applicable:

Location Information

Capitol Square:

State Street Mall (700/900):

30 on the Square:

Other:

Street Names and Block Numbers:

6000 American Parkway
4600-5000 Eastpark Blvd
5100-5200 E Terrace Dr
S Biltmore Ln
N Biltmore Ln
Tancho Dr
Hoepker Rd

Event Dates

Setup Date	Setup Time	Event Start Date	Event Start Time	Event End Date	Event End Time	Cleanup Completed Date	Cleanup Completed Time	Rain Date
09/23/2023	7:00am	09/24/2023	7:00am	09/24/2023	6:00pm	09/24/2023	10:00pm	

Temporary (Picnic/Beer) Licenses

Visit the [City of Madison City Clerk's Office](#) website under heading "Temporary Picnic/Beer License" to apply.

Will beer/wine be sold?(\$):

Will beer/wine be served (Free of charge)?:

I understand that a Certificate of Insurance with liquor liability, naming the City of Madison as additional insured, is required: *

I understand I must apply for Temporary (Picnic/Beer) License to serve or sell beer/wine for this event:

If the Temporary (Picnic/Beer) License is denied will the event occur?: Yes

Street Use Event Vending License

If food will be sold please visit the [Public Health - Madison & Dane County](#) website.

I understand a Special Event License Application listing the vendors and their Sellers ID# is required:

Will food and/or merchandise be sold?(\$):

Estimate number of vendors:

Public Amplification Permit

If public amplification is needed it must be kept to a reasonable level at all times and must end by 11 pm.

Will there be Public Amplification?(\$):

Start Date	Start Time	End Date	End Time	Rain Date
09/24/2023	7:00am	09/24/2023	6:00pm	

SAFETY AND SECURITY

- Complete the Emergency Action Plan (EAP) template below to provide information about the safety plan for your event.
- For large events, contact [Madison Fire](#) prior to submitting the street use permit application, so they can review and make recommendations for additional emergency plan requirements.
- At the review of the street use permit application, Police and Fire Department representatives may also require [Special Duty Police Officers](#) or Fire Inspector staffing at your event. If MPD designates an event as a District Event, the organizer must contact [Central District MPD](#), (608) 266-4482, regarding Madison Police requirements for the event.

Emergency Action Plan [PDF/ MS Word](#)

RUN/WALK EVENTS

For run/walk events, organizers are strongly encouraged to contact [Police](#), [Traffic Engineering](#) and [Madison Metro](#) prior to submitting an application so these agencies can review and make recommendations on the proposed route(s).

I understand that I must submit the Emergency Action Plan:

Equipment Rental - Downtown events only.

Will you need equipment rental from the City of Madison?(\$):

Trash Barrels:

Recycling Barrels:

Dumpsters:

Electrical Adaptors:

Marketing

Conditional approval of the event is required before promoting, marketing or advertising the event.

Do you want this included in the Madison Parks calendar of events?:

Yes

Event Website: www.badgerchallenge.org

Notes: Badger Challenge is a walking, running, and biking fundraising event that powers cancer research at the University of Wisconsin. With distances for people of all skill levels this event is well suited for a family, a casual walker, runner, or biker, as well as someone more experienced. It is an incredibly inspiring and fun filled day bringing the community together to help fund the brightest minds and technologies at UW with the goal to turn more patients into survivors. It is because of the community that we have been able to raise \$2.6 million since 2016 and make incredible breakthroughs and discoveries in cancer research and patient treatment initiatives.

Acknowledgement

If a street use permit is issued for the event, the Applicant agrees to comply with all permit conditions, and understands that failure to comply with any condition or any violation of law may result in the immediate cancellation of the event

Further, the Applicant is legally responsible and financially liable to the City of Madison for all city fees and costs associated with the overall organization, management, and implementation of the event and its related activities and maintains ultimate liability for payment of all fees and costs assessed by the City of Madison.

I have read the Acknowledgement:

Indemnification

THE APPLICANT FOR A STREET USE PERMIT SHALL AGREE TO INDEMNIFY, DEFEND, AND HOLD THE CITY AND ITS EMPLOYEES AND AGENTS HARMLESS AGAINST ALL CLAIMS, LIABILITY, LOSS, DAMAGE, OR EXPENSE INCURRED BY THE CITY ON ACCOUNT OF ANY INJURY TO OR DEATH OF ANY PERSON OR ANY DAMAGE TO PROPERTY CAUSED BY OR RESULTING FROM THE ACTIVITIES FOR WHICH THE PERMIT IS GRANTED.

I have read the Acknowledgement:

Signature

By initialing, I/we
waive the 21-day
decision
requirement :

SM

Signature: Sarah Martin

Date: 05/16/2023



BADGER
CHALLENGE

**EMERGENCY ACTION &
COMMUNICATION PLAN**

Updated April 2023



BADGER
CHALLENGE

EVENT STAFFING

EVENT STAFFING

BADGER CHALLENGE STAFF

- Andrea VandeBerg, Director of Operations (Main Contact)
 - Cell: 608-444-7944
 - Office: 608-263-6359
 - Email: andrea.vandeberg@humonc.wisc.edu
- Victoria Rouse, Director of Marketing and Community Engagement
 - Cell: 608-807-6662
- Tammy Yambor, Volunteer Coordinator
 - Cell: 262-844-1251
- Karen Steiner, Department Administrator
 - Cell: 608-395-8021
- Deric Wheeler, Ride Director
 - Cell: 608-216-6368

BADGER CHALLENGE AUXILIARY STAFF

- Brian Hamilton, Technical/Project Manager
 - Cell: 608-235-1222
 - Office: 608-316-5755
- Andrew Rose, Course Communications
 - Cell: 608-512-5361
- Todd Busteed, Site Communications
 - Cell: 630-514-1310

ON-SITE VENDORS

- Antsy Pants Paints Face Painting
- Celebrations Entertainment
- Event Essentials
- Focal Flame Photography
- Pop Art Entertainment
- RaceDay Events
- Wisconsin Union



BADGER
CHALLENGE

TRANSPORTATION & TRAFFIC

TRANSPORTATION & TRAFFIC

PARKING

All cycling participants, volunteers and staff will have access to park on the event grounds in the two (2) multi-level parking garages. To access parking, all vehicles will enter from American Family Drive and travel a one-way road to enter either parking structure. No vehicle parking on American Family Drive or the private drive within the American Family Insurance grounds. Overflow parking is located at Alliant Energy (4902 N. Biltmore Ln).

The left lane of the one-way drive will be coned off to act as a walking path in order to access the main event site in surface parking lots 3 & 4. Badger Challenge volunteers will direct vehicle traffic to use the right lane only beginning at parking lot 4.

All run/walk participants will park at Alliant Energy and either walk to the main event site or take the looping shuttle.

(See site map for parking structure locations)

ACCESSING EVENT SITE

Patrons

From either of the two multi-level parking garages, riders will access the main event site (parking lots 3 & 4) from the sidewalk on the west side of the ramps or the coned off driving lane on the east side of the parking ramps. All riders must walk their bikes while on the main event site and sidewalks.

Vendors

Load-in and accessing the main event site will take place between the hours of:

Friday, September 23: 9:00 am-6:00 pm

Saturday, September 24: 6:00 am-7:00 pm

Sunday, September 25: Before 5:45 am and after 6:00 pm

Vendors will not be allowed to access the main event site (parking lots 3 & 4) during the event from 6:00 am – 6:00 pm due to participant and pedestrian traffic. All vendors will park in one of the main reserved vendor parking spots. Vendors will receive a parking pass the week prior.

Emergency Service vehicles

Police, Fire and EMS will have two access points to the main event site (parking lots 3 & 4) at all times prior to, during and after the event. Vehicles can access the site from American Family Drive and using the one-way vehicle entrance.

STREET & ROAD CLOSURES

BIKE ROUTE: All routes will take place on open roads and riders must obey traffic signs and laws. Road closures will only take place if deemed necessary by city and/or county police. Any expenses incurred for street/road closure staffing will be the responsibility of Badger Challenge.

HALF MARATHON ROUTE: Center coning will allow for runners to use the full right lane with road staying open to traffic. Police support at specific intersections determined by City of Madison PD, City of Sun Prairie PD and Badger Challenge Operations Director.

5K RUN/WALK: This route takes place within American Family Insurance on American Family Drive. Run/Walkers will have full access to both lanes as this route will be closed off to vehicle traffic.



BADGER
CHALLENGE

WEATHER

WEATHER

Badger Challenge will take place in rain or shine but may be delayed or canceled in the event of severe weather. Every effort will be made to conduct the event including shortening routes to finish within the allotted event time.

In the case that the cycling portion cannot take place, bikers can join the run/walk.

MONITORING

Director of Operations will begin monitoring weather the Wednesday prior to the event to confirm the communication plan and messaging to all participants, volunteers and staff. Prior to the event, Operations Director will work in tandem with the Director of Marketing and Community Engagement to communicate with participants and volunteers via email and social media. During the event, the communication plan will be as follows:

Operations Director will meet Technical Director and Site Communications at 4:00 am on the day of the event for a weather call.

COMMUNICATION

During the event all communication regarding delays, cancellations or changes will be communicated via email, social media and on-site announcement. The Ops Director, Technical Director, Course Comm, Site Comm and Volunteer Coordinator will meet in the Communications Tent in parking lot 3 to confirm communication plan and messaging. The following communication chart will be used to disseminate information.

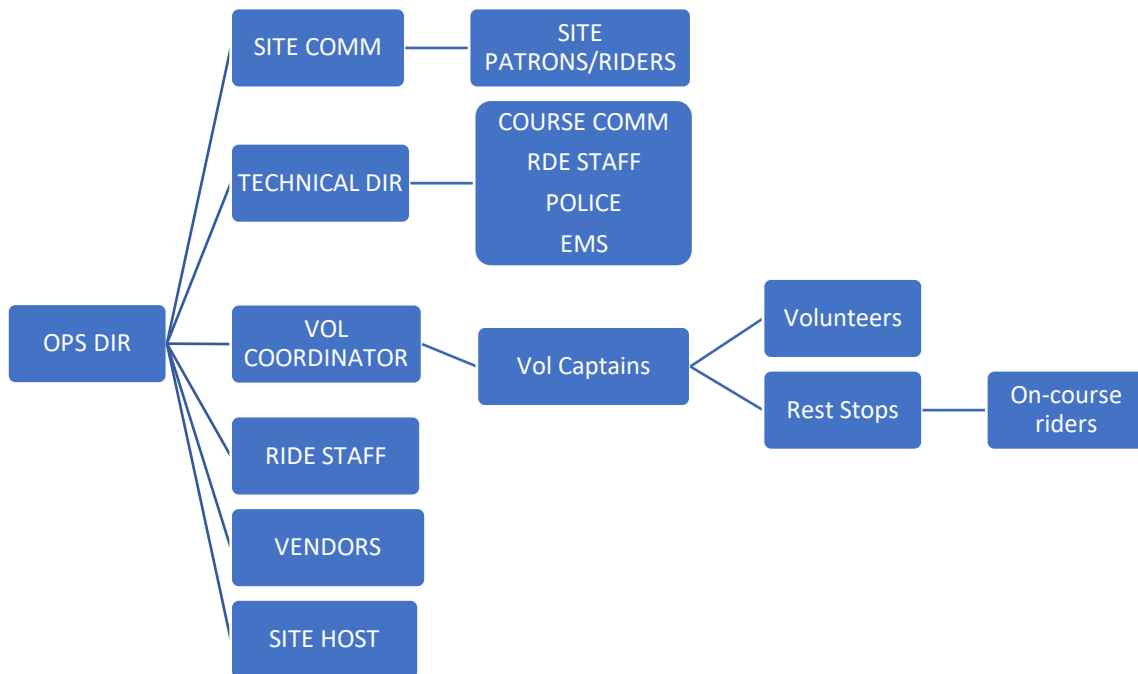

PROCEDURE

- In the case of rain, event will go on as scheduled. Participants will be cautioned that roads may be slippery and to use their judgment if they feel comfortable to bike, run or walk. Participants may change routes.
- In the case of lighting/severe weather
 - Route start time(s) will be delayed to at least 30 minutes after the last lightning strike in the area. Course Comm will monitor this via radar.
 - Any participants on course will be rerouted to the nearest shelter, regardless if shelter is on the bike route.
 - Course Comm will radio all bike rest stop captains and relay that rest stop volunteers should assist riders in getting to the nearest shelter. Course Comm will radio all run/walk aid stations that shuttle buses will be picking up participants on the route to take them to the nearest shelter.
 - RaceDay Events, SAG and other on-course support will sweep all routes to relay to participants the need to take shelter and can also assist in getting participants to the nearest shelter or back to site. In the event that runners/walkers need to get back to site, the parking shuttle buses will be used.
 - Course Comm and the Volunteer Coordinator will let rest stop and aid station captains know when participants have returned to the course.
 - Ops Director will meet with Site Host and on-site buildings will be opened for shelter. All Badger Challenge staff and volunteers will assist in getting participants and spectators to this location (Building A).

- In the case of prolonged severe weather, the Ops Director, Technical Director and Course Comm will determine if any routes need to be adjusted or shortened to get all participants back on-site no later than 6:00 pm. Routes will be shortened to one of the pre-marked courses of lesser distance. In the case that the cycling portion cannot take place, bikers will be encouraged to join one of the run/walk courses.
- Courses may also be shortened in the case of extreme heat or cold.



BADGER
CHALLENGE

FIRE

FIRE

In the case of a fire in the main event site (parking lots 3 & 4), Ops Director will call 911 while Badger Challenge staff and volunteers assist in getting all participants and patrons to a safe location.

In the case of fire in one of the host buildings, Ops Director will call 911 and then the Site Host.

The food tent, dining tents, gear check tent and kids' activity area tent will all have fire extinguishers (5lb ABC). No on-site grills or open flames will be used.



BADGER
CHALLENGE

MEDICAL EMERGENCIES

MEDICAL EMERGENCIES

In the case of any life-threatening emergency, all participants, staff, volunteers, spectators and vendors should call **911**.

All medical issues will be relayed to Course Comm to log. In the case of a serious accident, Director of Operations will relay information to the Public Relations representative in case of media inquiries. No participant/patient information should be given to the media and only the PR representative will issue any statements either written or verbal.

SITE

- (2) licensed medical professionals will be on-site throughout event to handle minor medical issues.
- American Family Security will assist in routing EMS/Ambulance to the designated location.

BIKE COURSE

- (1) licensed medical professional will be located at each rest stop to provide minor medical issues.
- (5) roaming support and gear volunteers will assist riders in getting to the nearest rest stop, back to site or call 911 for EMS.
- (3) contracted EMS will be in zones to respond to medical emergencies and transport riders to the nearest hospital.

RUN/WALK COURSE

- Each rest stop will have a medical kit to handle minor injuries.
- Contract EMS will provide support for medical emergencies and transport to the nearest hospital.



BADGER
CHALLENGE

COVID-19 PROTOCOLS

COVID-19 PROTOCOLS AND MITIGATION STRATEGIES

Due to the changing nature of the pandemic and subsequent policies, we will follow all University, County and State guidelines at minimum.

We will continue updating participants and volunteers about the necessary protocols to participate in the event and will use the current protocols set from the below organizations and their resource materials. Participants will be informed via email and social media until event day.

- Wisconsin Department of Health Services:
<https://www.dhs.wisconsin.gov/covid-19/index.htm>
- Madison and Dane County Public Health:
<https://publichealthmdc.com/coronavirus>
- University of Wisconsin-Madison
<https://covidresponse.wisc.edu/campus-operations/>

Badger Challenge may also enact further mitigation strategies to be in compliance with event protocols

- Cap the number of total participants
- Participants assigned to staggered starting groups
- Wave starts for all routes
- Pre-packaged, individualized food and drink
- Mask requirements



BADGER
CHALLENGE

**CRISIS/EMERGENCY
DESIGNATIONS**

CRISIS/EMERGENCY DESIGNATIONS

Crisis and emergency situations will fall under one of three categories, each of which classifies the level and urgency of a crisis and how the team will respond to each event.

LEVEL 1: Minor incident or issue with little to no impact on the event

LEVEL 2: Developing event that could cause more serious event impacts

LEVEL 3: High priority that requires immediate action and may have serious event impact

SITUATION	DESCRIPTION	EVENT IMPACT	DESIGNATION
Weather (non-severe)	Rain, thunder, high winds, cold and/or heat.	May cause temporary event delay and/or change in route(s).	Level 1
Road conditions	Dangerous or unsuitable road conditions due to weather, construction or other damage	May cause temporary event delay and/or change in route(s).	Level 1
Power Loss	On-site generators and/or power source loses power.	May cause temporary event delay or suspension of some services.	Level 1
SAG vehicle problem	Accident or operation issue with SAG vehicle which causes delay in participants being transferred back to site or a rest stop.	May cause switching of remaining SAG vehicles and/or delay in transportation times.	Level 1
Course signage/routing inconsistency/mistake	Participants are routed incorrectly due to misplaced signage or route arrows or signage was moved resulting in misdirection.	RDE to fix signage. May result in participants returning later and a SAG vehicle being dispatched to re-route participants.	Level 2
Participant Injury	Participants is injured on-course	Transport/rest stop staff may be asked to prioritize participant over previously assigned duty. This could cause a delay in service.	Level 2

Lost Child	Child participant lost or not in contact with their guardian	May cause event delay if halting event would aid in locating the child. May cause SAG or Comm to have delay in responding to other participant needs of less severe nature.	Level 2
Weather (severe)	Lightning, hail, strong winds, tornado watch or warning	Event will be delayed until given the 30 min clear. Potential for changes to routes, start times or event cancellation.	Level 3
Participant Fatality	Participant dies due to accident, natural causes or illness.	May cause event delay or cancellation depending on location and effects of fatality. UW Health PR to be contacted immediately.	Level 3
Threat to event/participants	Phone, verbal or written threat against event or any participant that would impact safety including, but not exclusive to bomb threats, gun threats, etc.	May cause event delay and/or cancellation depending on the type of threat and severity. Will work with Madison police to make final decision.	Level 3

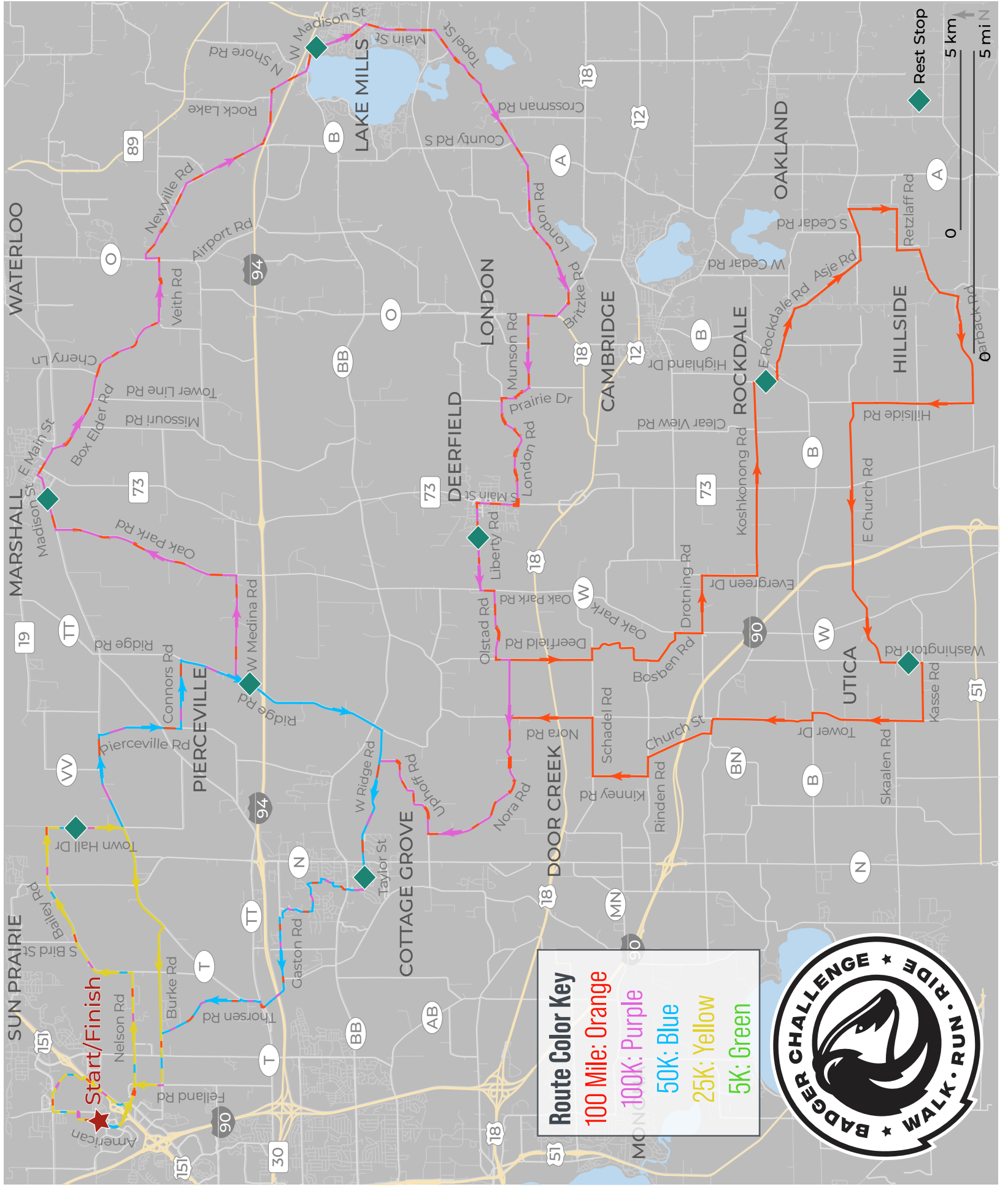

Route Color Key

100 Mile:	Orange
100K:	Purple
50K:	Blue
25K:	Yellow
5K:	Green



25K			
MILE	GO	ONTO	LEG
START AT AMERICAN FAMILY INSURANCE HQ			
0.1	L	AMERICAN FAMILY DR	
0.2	R	AMERICAN PKWY	0.1
1	S	NELSON RD	0.4
3.4	L	BAILEY RD	2.3
6.8	R	TOWN HALL DR	3.4
7.6		AID STATION #1	
8.2	R	CO HWY T/CO RD T	1.4
100 MILE/100K/50K: LEFT ONTO CO HWY T/CO RD T			
10.1	R	BURKE RD	2
12.9	R	FELLAND RD	2.8
13.4	L	NELSON RD	0.5
13.8	R	BKE PATH	0.1
14.8	L	HOECKER RD	1
15.9	L	AMERICAN PKWY	1.2
16.4	R	FINISH AT AMFAMI	

50K			
MILE	GO	ONTO	LEG
CONTINUED FROM 25K ROUTE			
9.9	R	TURN RIGHT ONTO PERCEVILLE RD	1.5
11.4	L	CONWORS RD	1.5
12.9	S	PERCEVILLE RD	1.2
14.1	R	RIDGE RD	4
15.2		100 MILE/100K: LEFT ONTO W WEDDING RD	
15.5		AID STATION #8	
18.1	R	WRIDGE RD	1.9
20	S	TAYLOR ST	0.4
20.5	S	WEALD BRIDGE RD	0.5
20.9		AID STATION #7	
21	R	SOUTHING GRANGE	0.3
21.3	S	W OAK ST	0.3
21.6	L	WESTLAWN DR	0.2
21.9	L	W PARKVIEW ST	0.3
22.2	L	MOURNING DOVE DR	0.5
22.7	R	SANDPIPER TRAIL	0.5
23.2	L	BLUBIRD LN	0.2
23.4	R	MEADOWLARK ST	0.1
23.4	L	GASTON RD	1.7
25.1	R	GASTON RD	0.1
25.2	R	CORDT	0.1
25.3	L	CO HWY T/CO RD T	0.4
25.6	L	THORSON RD	1.7
27.3	L	BURKE RD	0.9
28.2	R	FELLAND RD	0.5
28.7	L	NELSON RD	0.1
29.1	R	BKE PATH	1
30	L	HOECKER RD	1.2
31.2	L	AMERICAN PKWY	0.5
31.7	R	FINISH AT AMFAMI	

100K			
MILE	GO	ONTO	LEG
CONTINUED FROM 50K ROUTE			
15.6	L	OAK PARK RD	1.8
19	R	MADISON ST	3.5
19.4		AID STATION #2	
20	R	WI-19 E/W MAIN ST	1
20.6	R	BOX ELDER RD	0.5
23.7	S	VEITH RD	3.1
24.8	L	COUNTY RD 0	1.1
25.1	R	NEWVILLE RD	0.3
28.2	L	GENETERY RD	3.1
29.1	S	ROCK LAKE RD	0.3
29.9	L	COUNTY RD 8	0.8
30.3		AID STATION #3	
31.3	R	N MAIN ST	1.4
32.5	R	S MAIN ST	1.2
32.6	R	CO RD A/TOPEL ST	0
35.6	R	LONDON RD	3
38	R	BRITZKE RD	2.5
38.5	R	WI-134 N	0.5
39.1	L	MUNSON RD	0.5
40.3	R	PAIRIE DR	1.3
40.9	L	LONDON RD	0.6
42.9	R	WI-73 N	2
43.7	L	LIBERTY ST	0.7
44		AID STATION #4	
45.2	L	OAK PARK RD	1.5
45.4	R	OLSTAD RD	0.3
46.7	L	DEERFIELD RD	1.2
46.9	R	S JARBO RD	0.3
47		100 MILE: STRAIGHT ON DEERFIELD	
47.9	S	NORA RD	1
51.8	R	UPHOFF RD	3.9
53.7	L	W RIDGE RD	1.9
55	S	TAYLOR ST	1.3
55.5	S	WEALD BRIDGE RD	0.5
55.9		AID STATION #7	
56	R	SOUTHING GRANGE	0.5
56.3	S	W OAK ST	0.3
56.6	L	WESTLAWN DR	0.3
56.9	L	W PARKVIEW ST	0.2
57.2	L	MOURNING DOVE DR	0.3
57.7	R	SANDPIPER TRAIL	0.5
58.1	L	BLUBIRD LN	0.5
58.4	L	GASTON RD	0.3
60.1	R	GASTON RD	1.7
60.2	R	CORDT	0.1
60.2	L	CO HWY T/CO RD T	0.1
60.6	L	THORSON RD	0.4
62.3	L	BURKE RD	1.7
63.2	R	FELLAND RD	0.9
63.7	L	NELSON RD	0.5
64	R	BKE PATH	0.1
65	L	HOECKER RD	1
66.2	L	AMERICAN PKWY	1.2
66.7	R	FINISH AT AMFAMI	

100 MILE			
MILE	GO	ONTO	LEG
CONTINUED FROM 100K ROUTE			
48.3	L	SCHAEDEL RD	1.8
48.5	R	BOBEN RD	0.2
50.6	R	COW	2.1
51.1	L	DROTHING RD	0.5
52.1	R	EVERGREEN DR	1
53.1	L	KOSHKONING RD	1
56.5	R	HIGHLAND DR	3.4
56.8	S	JONES ST	0.3
56.9		AID STATION #5	
56.9	L	JONES ST	0.2
57	L	SHELDON ST	0.1
57	S	W ADAMS ST	0
57.1	R	E ADAMS ST	0.1
57.3	S	EROCKDALE RD	0.2
58.4	L	ASIE RD	1.1
59.8	L	COUNTY RD C	1.4
60.8	R	RETZLAFF RD	1
62.5	L	EVANSON RD	1.7
62.8	R	WOODSIDE RD	0.4
63.7	L	EROCKDALE RD	0.8
64	R	EROCKDALE RD	0.3
64	R	AARBUCK RD	0
66.1	R	HILLSIDE RD	2
66.3	L	E CHURCH RD	2.2
72.9	L	WASHINGTON RD	4.7
73.6		AID STATION #6	
73.7	R	KAASE RD	0.8
74.7	R	TOWER DR	1
76.8	L	CORDB	2
76.9	R	TOWER DR	0.1
78.6	S	KOSHKONING RD	1.7
78.7	L	KOSHKONING RD	0.1
79	R	CHURCH ST	0.2
80.2	L	RINDEN RD	1.2
80.5	R	KINNEY RD	0.3
81.5	R	SCHAEDEL RD	1
83.2	S	NORA RD	1.7
84.1	L	NORA RD	0.9
87.2	L	UPHOFF RD	3.2
88.1	L	W RIDGE RD	1.9
90.5	S	TAYLOR ST	1.3
91	S	WEALD BRIDGE RD	0.5
91.3		AID STATION #7	

100 MILE ROUTE CONTINUES			
MILE	GO	ONTO	LEG
91.4	R	SOUTHING GRANGE	0.5
91.7	S	W OAK ST	0.3
92.1	L	WESTLAWN DR	0.3
92.3	L	W PARKVIEW ST	0.2
92.6	L	MOURNING DOVE DR	0.3
93.1	R	SANDPIPER TRAIL	0.5
93.6	L	BLUBIRD LN	0.5
93.8	R	MEADOWLARK ST	0.2
93.9	L	GASTON RD	0.1
95.6	R	GASTON RD	1.7
95.6	R	CORDT	0.1
96.7	L	CO HWY T/CO RD T	0.1
96.1	L	THORSON RD	0.4
97.7	L	BURKE RD	1.7
98.6	R	FELLAND RD	0.9
99.2	L	NELSON RD	0.5
99.5	R	BKE PATH	0.1
100.5	L	HOECKER RD	1
101.6	L	AMERICAN PKWY	1.2
102.1	R	FINISH AT AMFAMI	

AID STATION #1

5551 Town Hall Dr., Sun Prairie

AID STATION #2

623 Madison St., Marshall (Marshall HS)

AID STATION #3

1200 W. Madison St., Lake Mills (Tyranny Park)

AID STATION #4

972 Liberty St., Deerfield (Savannah Park)

AID STATION #5

208 Benton St., Cambridge (Jones St. Park)

AID STATION #6

1606 Washington Rd., Stoughton

AID STATION #7

504 Weald Bridge Rd., Cottage Grove (Community Park)

AID STATION #8

4774 Ridge Rd., Deerfield

RIDER REMINDERS:

- All roads are open to car traffic.
- Obey all traffic signs and signals.
- Ride as far to the right of the road as is safely possible, except to pass.
- Helmets must be worn at all times while riding.
- Use proper hand signals when turning.
- Communicate with your fellow riders using proper cycling terms such as "on your left," "car back," etc.
- Obey instructions from the Badger Challenge staff and volunteers and pay attention to information posted on Badger Challenge road signs.
- If you need to stop somewhere along the course that is not at a rest stop, move well off the road so you don't interfere with traffic.
- While water, electrolytes, food, gels, etc. are offered at the rest stops, please make sure you are adequately prepared for proper fuel and hydration outside of those areas. Bring your own water bottles to start the ride and then refuel at rest stops if needed.

ON COURSE NON-EMERGENCY ASSISTANCE

608-316-5755

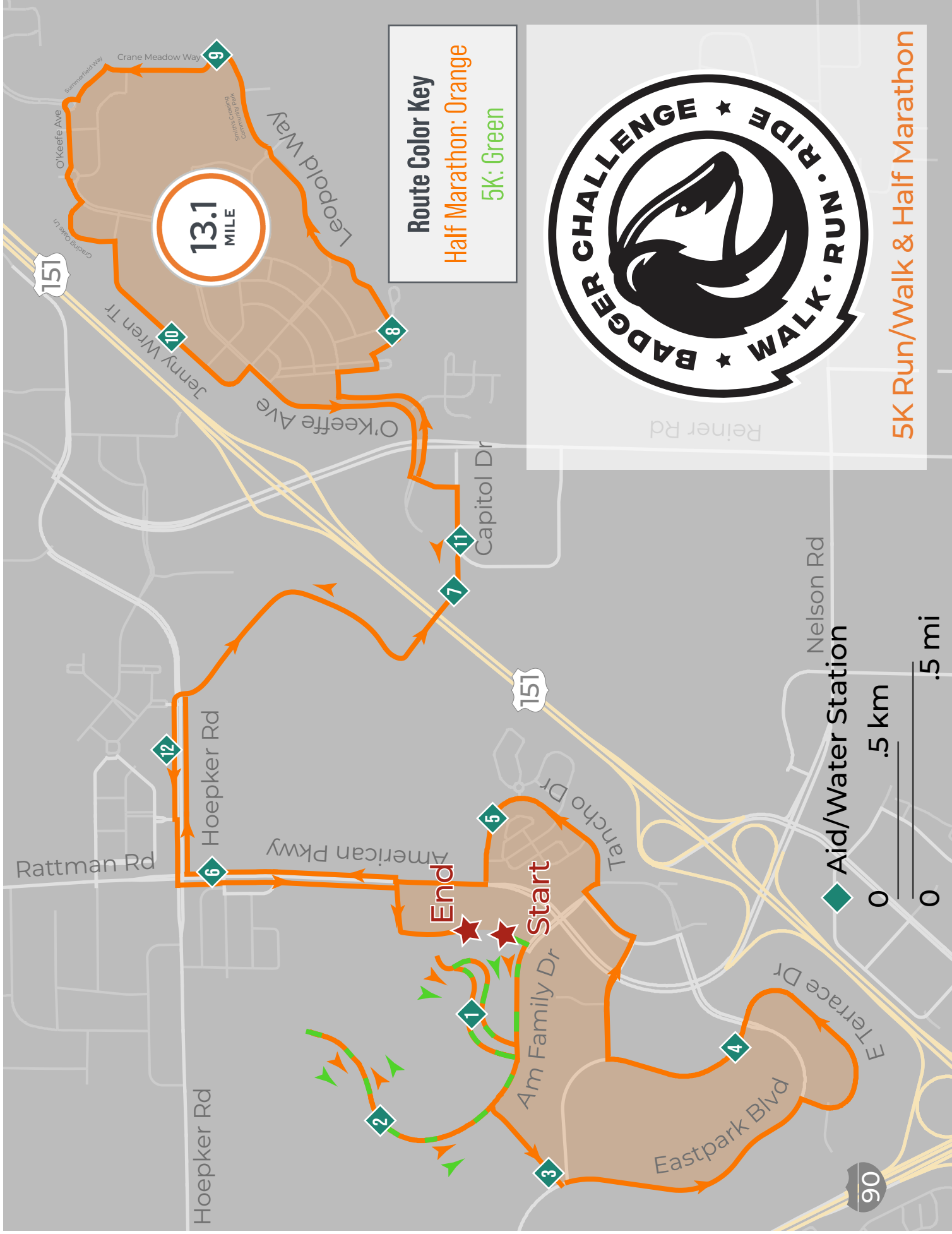

13.1 MILE

Route Color Key
 Half Marathon: Orange
 5K: Green

5K Run/Walk & Half Marathon



◆ Aid/Water Station

Start
 End

Map labels include: Hoepker Rd, Rattman Rd, American Pkwy, Hoepker Rd, Jenny Wren Tr, O'Keefe Ave, Crane Meadow Way, Leopold Way, Am Family Dr, Tancho Dr, Eastpark Blvd, Terrace Dr, Nelson Rd, Capitol Dr, Reiner Rd, and Highway markers for 151 and 90.

5K			
MILE	GO	ONTO	LEG
START AT AMERICAN FAMILY INSURANCE HQ			
0.1	R	AMERICAN FAMILY DR	2.5
1.0	AID STATION #1		
2.0	AID STATION #2		
HALF MARATHON: RIGHT ONTO AMFAM DRIVE EXIT DRIVEWAY			
2.6	L	FINISH AT AMFAM!	

HALF MARATHON			
MILE	GO	ONTO	LEG
CONTINUED FROM 5K ROUTE			
2.6	AID STATION #3		
2.6	L	EASTPARK BLVD	0.7
3.3	R	W TERRACE DR	0.6
3.9	S	S BILTMORE LN	0.4
3.9	AID STATION #4		
4.3	R	BUTTONWOOD DR	0.2
4.5	L	AMCENTER DR	0.2
4.7	R	AMERICAN FAMILY DR	0
4.7	L	TANCHO DR	0.6
5.1	AID STATION #5		
5.3	R	AMERICAN PKWY	0.7
5.9	AID STATION #6		
6	R	HOEPPER RD	0.3
6.3	R	BIKE PATH	0.9
7.2	L	TERRA CT	0
7.2	AID STATION #7		
7.2	L	CAPTOL DR	0.2
7.4	L	CREMER DR	0.1
7.5	R	O'KEEFE AVE	0.3
7.8	R	WILD IRIS ST	0.2
8.0	R	SKY BLUE DR	0.1
8.1	L	BIKE PATH	0.2
8.1	AID STATION #8		
8.3	R	LEOPOLD WAY	0.3
8.6	L	BROWN BEAR WAY	0.1
8.7	R	BIKE PATH	0.3
8.8	AID STATION #9		
9.0	R	CRANE MEADOW WAY	0.2
9.2	L	SUMMERFIELD WAY	0.1
9.3	L	O'KEEFE AVE	0.3
9.6	R	GRACING OAKS LANE	0.2
9.8	R	JENNY WREN TRAIL	0.4

MILE	GO	ONTO	LEG
HALF MARATHON CONTINUES			
10.1	AID STATION #10		
10.2	S	LEOPOLD WAY	0.1
10.3	R	O'KEEFE AVE	0.6
10.9	L	CREMER DR	0.1
11.0	R	CAPTOL DR	0.1
11.0	AID STATION #11		
11.1	R	TERRA CT	0.1
11.2	R	BIKE PATH	0.9
12.1	L	HOEPPER RD	0.3
12.1	AID STATION #12		
12.4	L	AMERICAN PKWY	0.7
13.1	R	FINISH AT AMFAM!	

- RUN/WALK REMINDERS:**
- All roads are open to car traffic on HALF MARATHON only.
 - Police support at major intersections on HALF MARATHON.
 - While water, electrolytes, bananas, and gels are offered at the aid stations, please make sure you are adequately prepared for proper fuel and hydration outside of those areas.
 - If you need non-emergency assistance on course, call 608-316-5755.

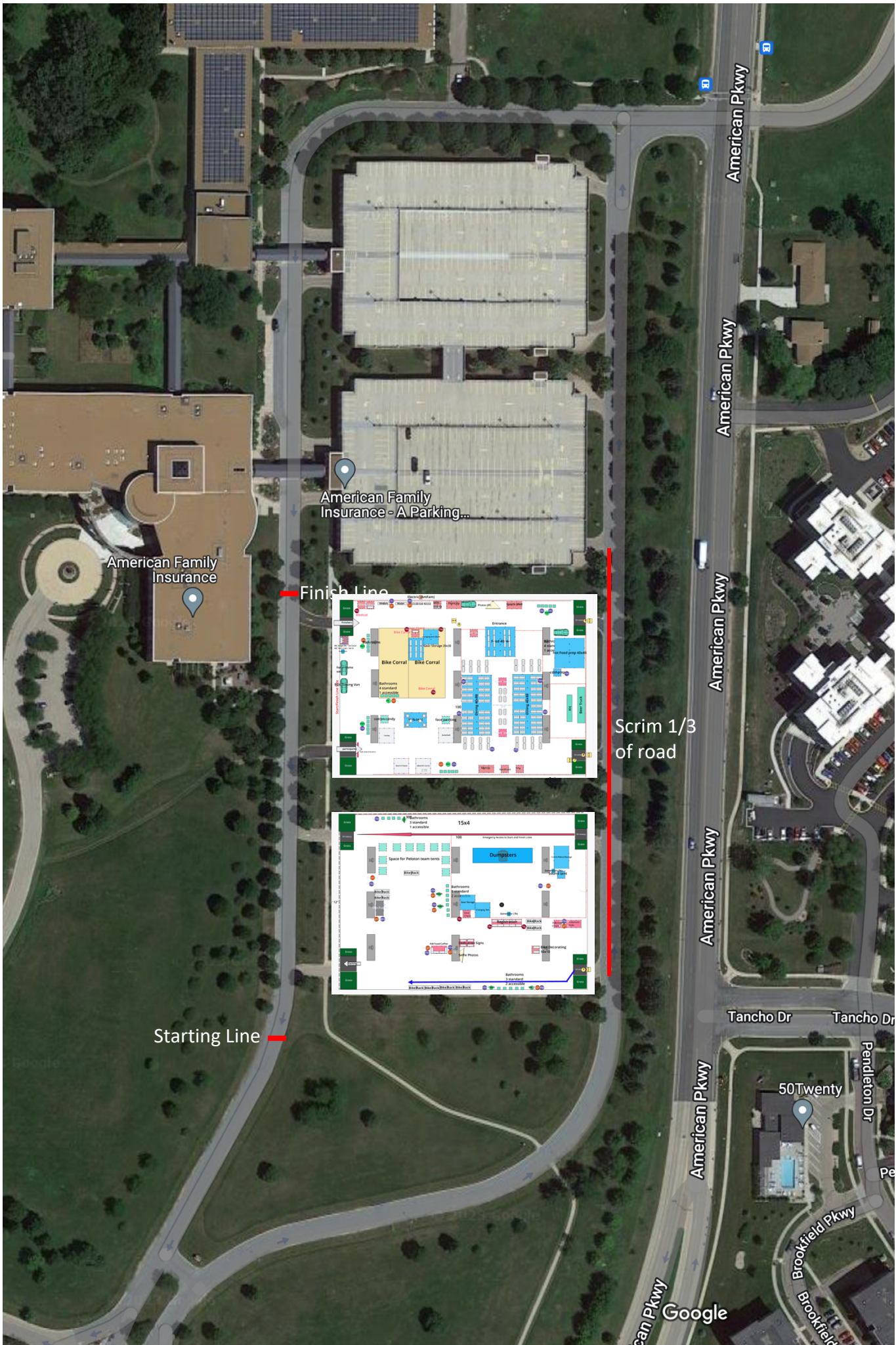

American Family Insurance - A Parking...

American Family Insurance

Finish Line



Scrim 1/3 of road

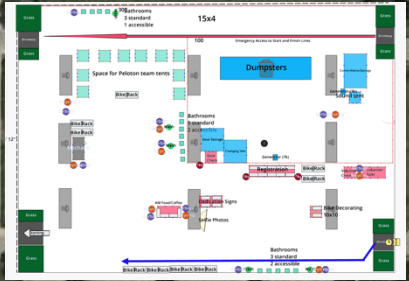

Starting Line

Tancho Dr

Tancho Dr

50Twenty

Pendleton Dr

American Pkwy

Brookfield Pkwy

Google

