

## Project Location

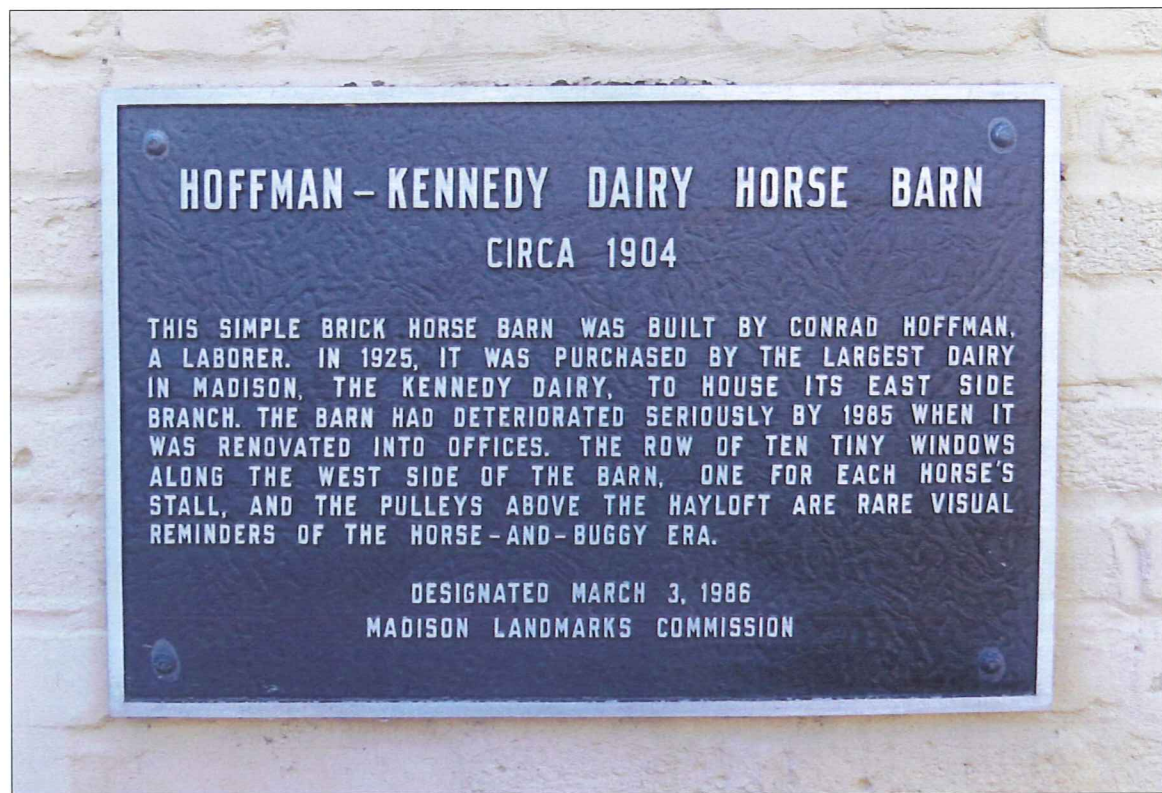

## Proposed Addition Kennedy Dairy Barn 2020 Eastwood Drive for Filament Marketing

**GMK** 4-4-16  
 architecture  
 3220 syene road, suite 103 608 . 277.0585  
 madison, wi 53713 www.amkarch.com

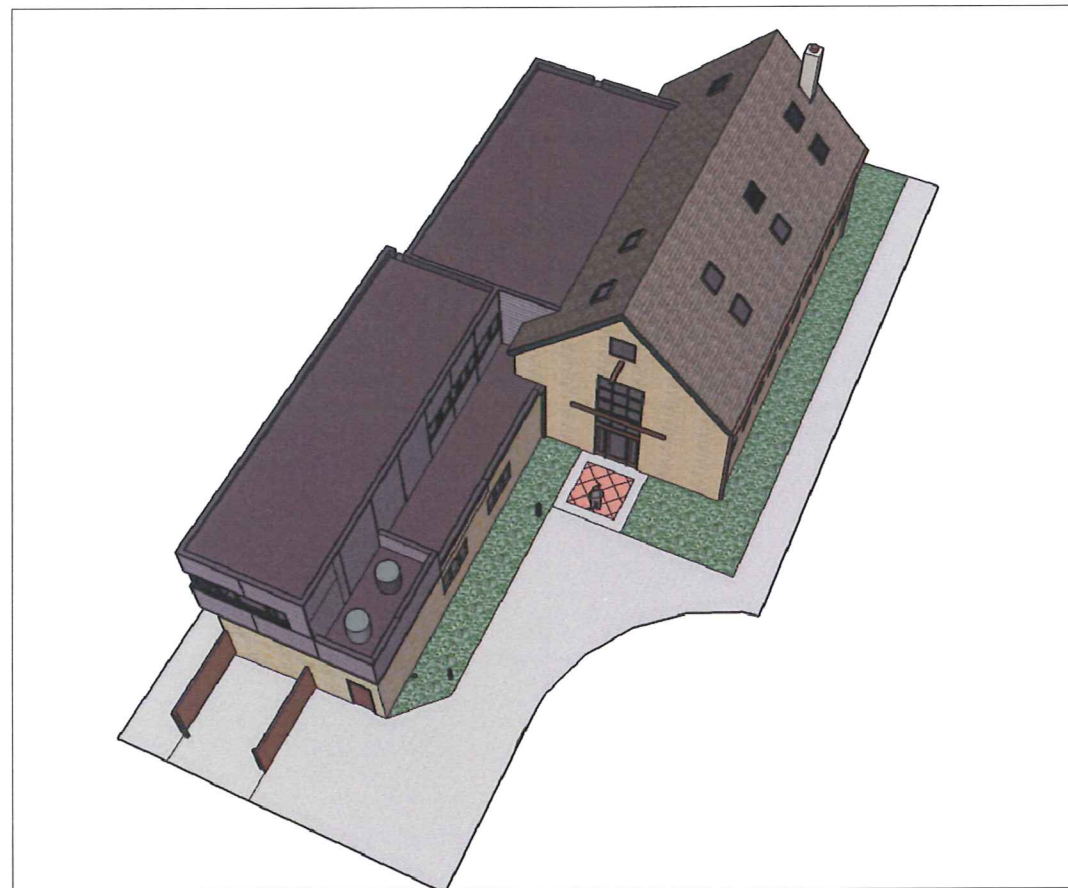
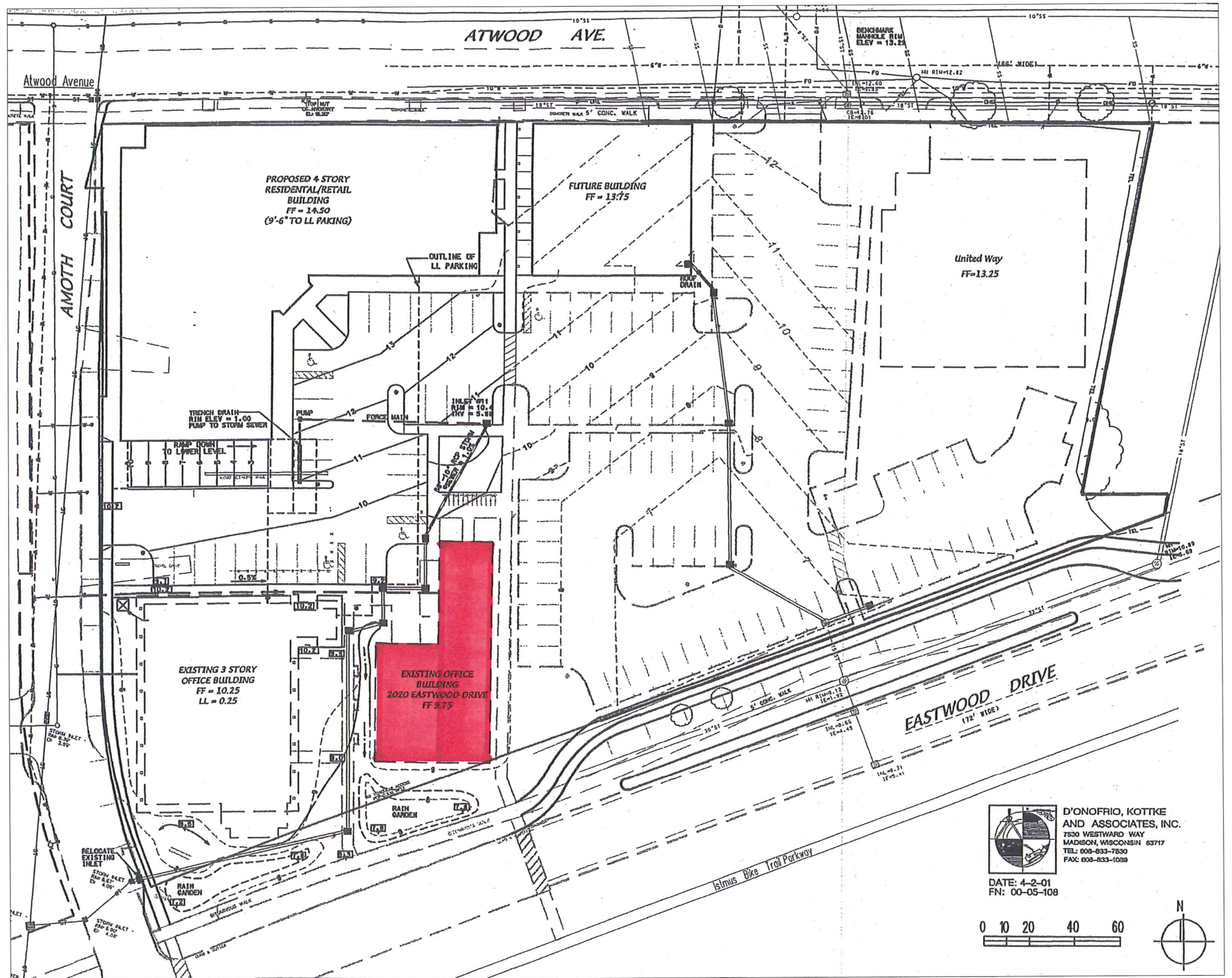

**Site Plan**

**Proposed Addition  
Kennedy Dairy Barn  
2020 Eastwood Drive**



4-4-16

**architecture**  
3220 syene road, suite 103 608 . 277.0585  
madison, wi 53713 www.gmkarch.com

D'ONOFRIO, KOTTKE  
AND ASSOCIATES, INC.  
7530 WESTWARD WAY  
MADISON, WISCONSIN 53717  
TEL: 608-833-7630  
FAX: 608-833-1039

DATE: 4-2-01  
FN: 00-05-108

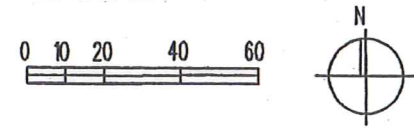



**Context**

**Proposed Addition  
Kennedy Dairy Barn  
2020 Eastwood Drive**

**GMK** 4-4-16  
**architecture**  
3220 syene road, suite 103 608 . 277.0585  
madison, wi 53713 www.gmkarch.com

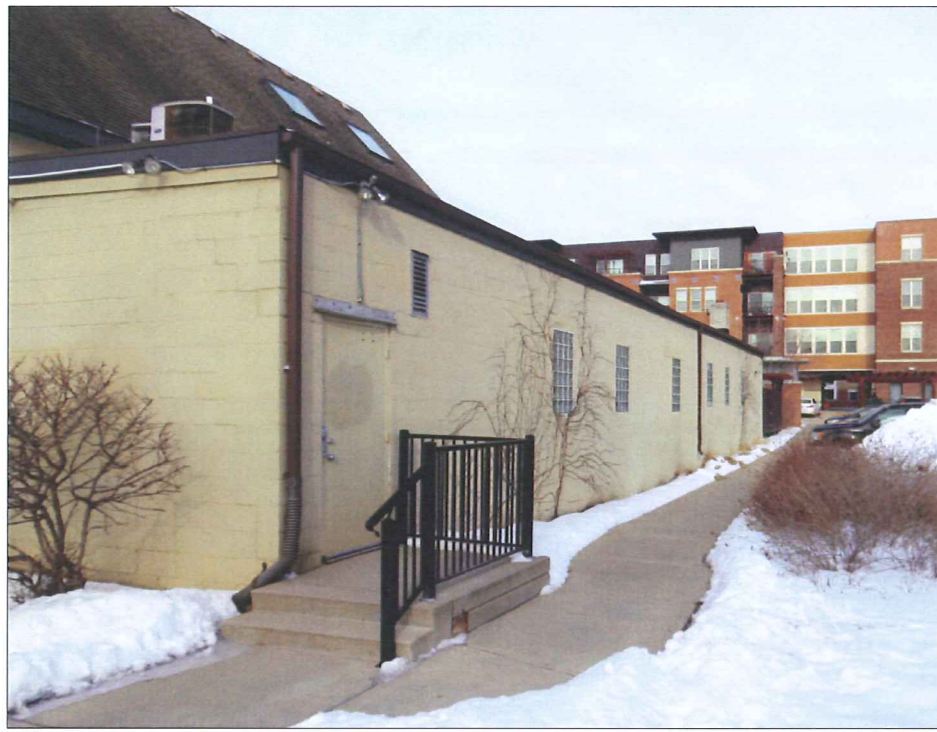

## Current Photos

# Proposed Addition Kennedy Dairy Barn 2020 Eastwood Drive



4-4-16

architecture

3220 syene road, suite 103  
madison, wi 53713

608 . 277.0585  
www.gmkarch.com



**Northwest**

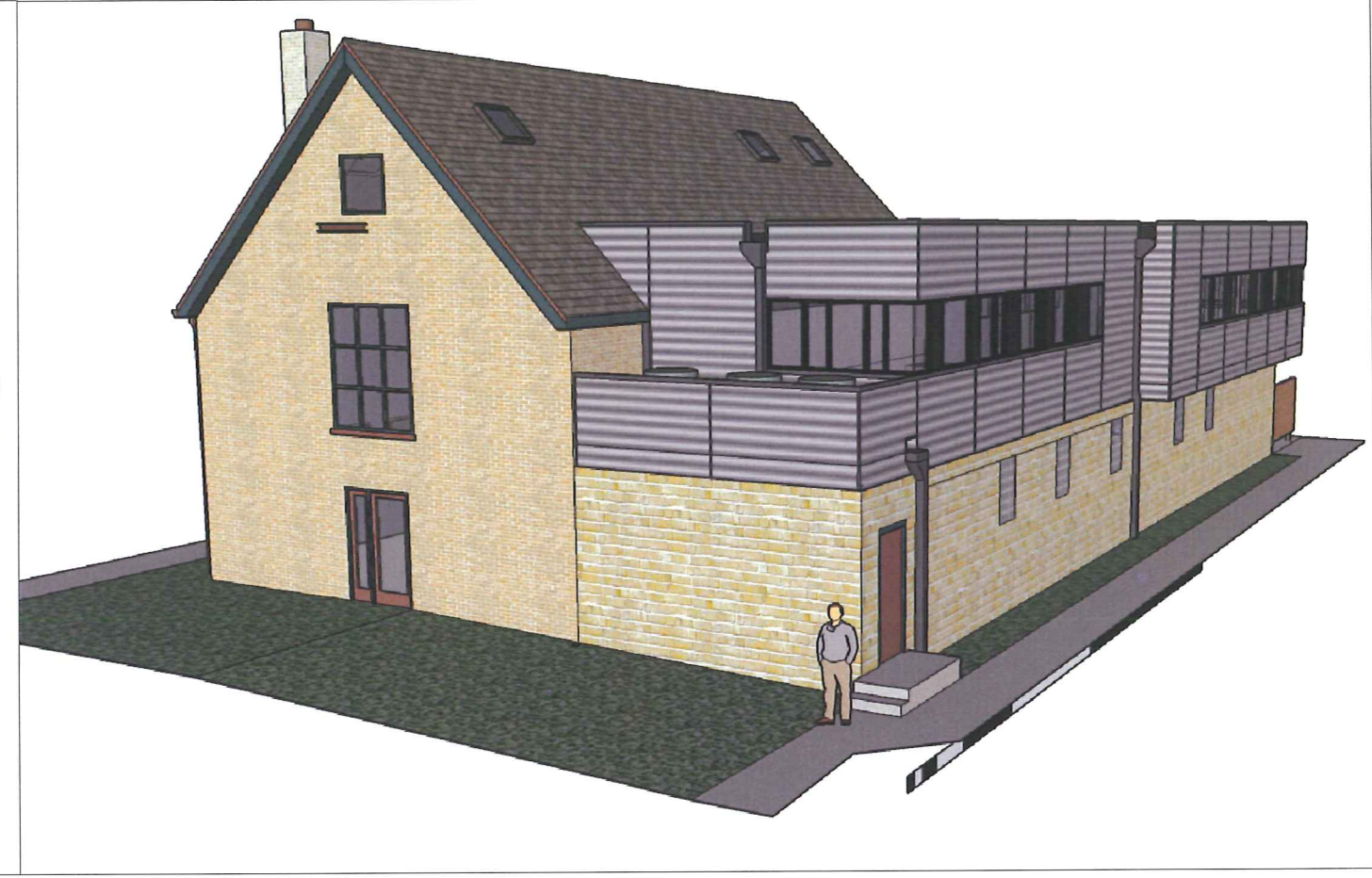

**Southeast**

**Proposed Addition  
Kennedy Dairy Barn  
2020 Eastwood Drive**



4-4-16

**architecture**

3220 syene road, suite 103  
madison, wi 53713

608 . 277.0585  
www.gmkarch.com



**South Elevation**  
scale:  $\frac{1}{8}'' = 1'-0''$

# Proposed Addition Kennedy Dairy Barn 2020 Eastwood Drive



4-4-16

architecture

3220 syene road, suite 103  
madison, wi 53713

608 . 277.0585  
www.gmkarch.com



**East Elevation**  
scale:  $\frac{1}{8}'' = 1'-0''$

**Proposed Addition  
Kennedy Dairy Barn  
2020 Eastwood Drive**



4-4-16

**architecture**

3220 syene road, suite 103  
madison, wi 53713

608 . 277.0588  
www.gmkarch.com



**North Elevation**  
scale:  $\frac{1}{8}'' = 1'-0''$

# Proposed Addition Kennedy Dairy Barn 2020 Eastwood Drive



4-4-16

architecture

3220 syene road, suite 103  
madison, wi 53713

608 . 277.0585  
www.gmkarch.com





**West Elevation**  
scale:  $\frac{1}{8}'' = 1'-0''$

**Proposed Addition  
Kennedy Dairy Barn  
2020 Eastwood Drive**



4-4-16

**architecture**

3220 syene road, suite 103  
madison, wi 53713

608 . 277.0586  
www.gmkarch.com