

0709-223-3202-1
BURGENS, R.C.
& DONNA L. PEOTA
1901 Jefferson St

0709-223-3203-9
SINGER, BRADLEY S
THERESA M BOUNDY
1905 Jefferson St

0709-223-3204-7
ALMASIKOLAN RV TRUST
1909 Jefferson St

0709-223-3205-5
SCHECKEL, PATRICK J
& DANA C SCHECKEL
1915 Jefferson St

0709-223-3206-3
FIELDER, JOHN PAUL
KELLY DINARDO
1919 Jefferson St

0709-223-3207-1
RMM TRUST
1921 Jefferson St

0709-223-3201-3
TIERNEY, THOMAS G
1010 Harrison St

0709-223-3211-2
NAHAS, JAMES G
& KATHLEEN J STANDEN
1908 Adams St

0709-223-3210-4
LEAVITT, LEWIS A
1910 Adams St

0709-223-3209-7
MOGENSEN, LEIF R
& REBECCA J MOGENSEN
1912 Adams St

0709-223-3212-0
RICHARDSON, THOMAS P
BARBARA Z RICHARDSON
1918 Adams St

0709-223-3208-9
ZEPF TRUST, BETTY SHUFORD
1922 Adams St

VAN BUREN ST

HARRISON ST

11' CONCRETE "V"
ALLEY WAY

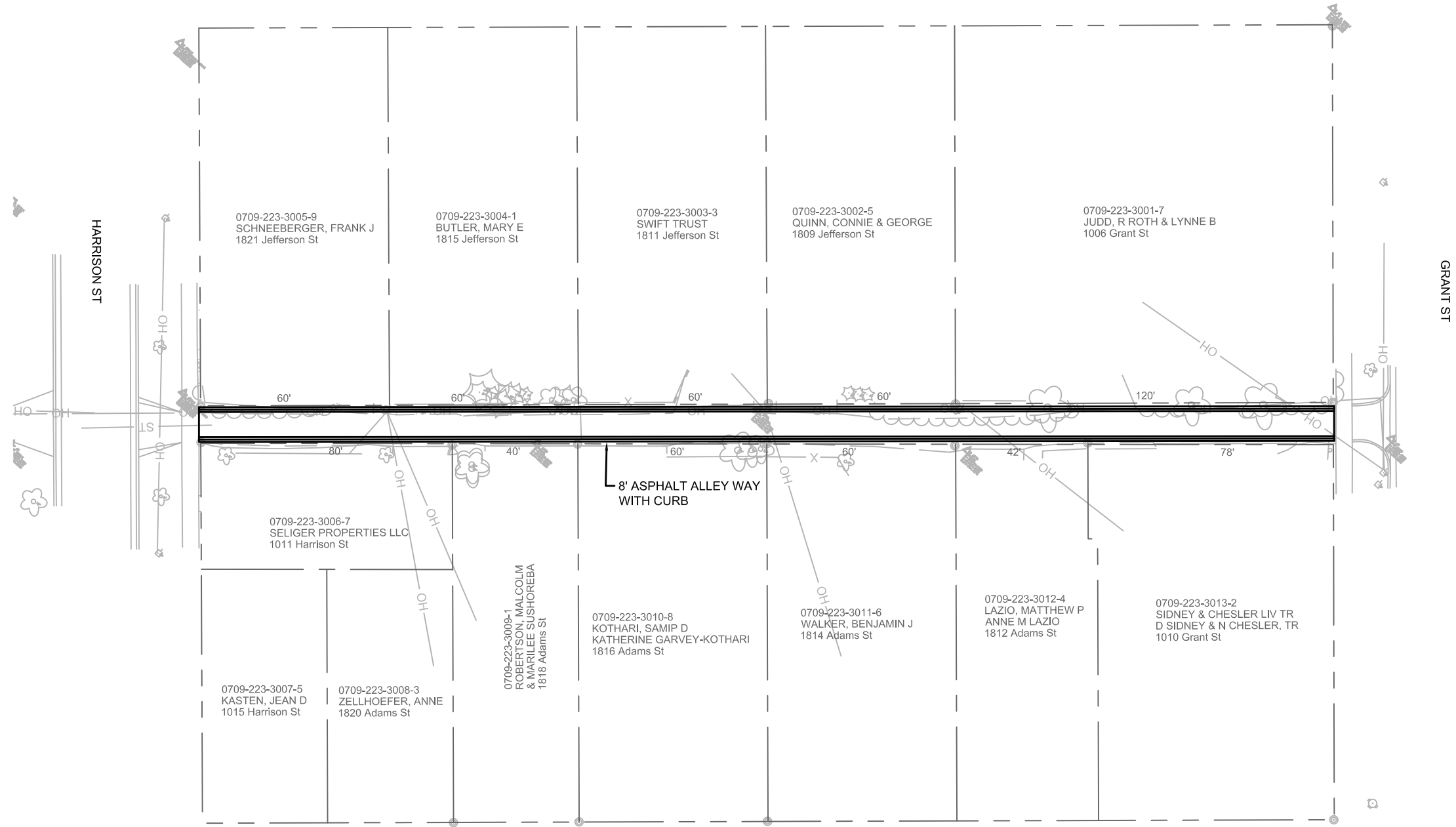

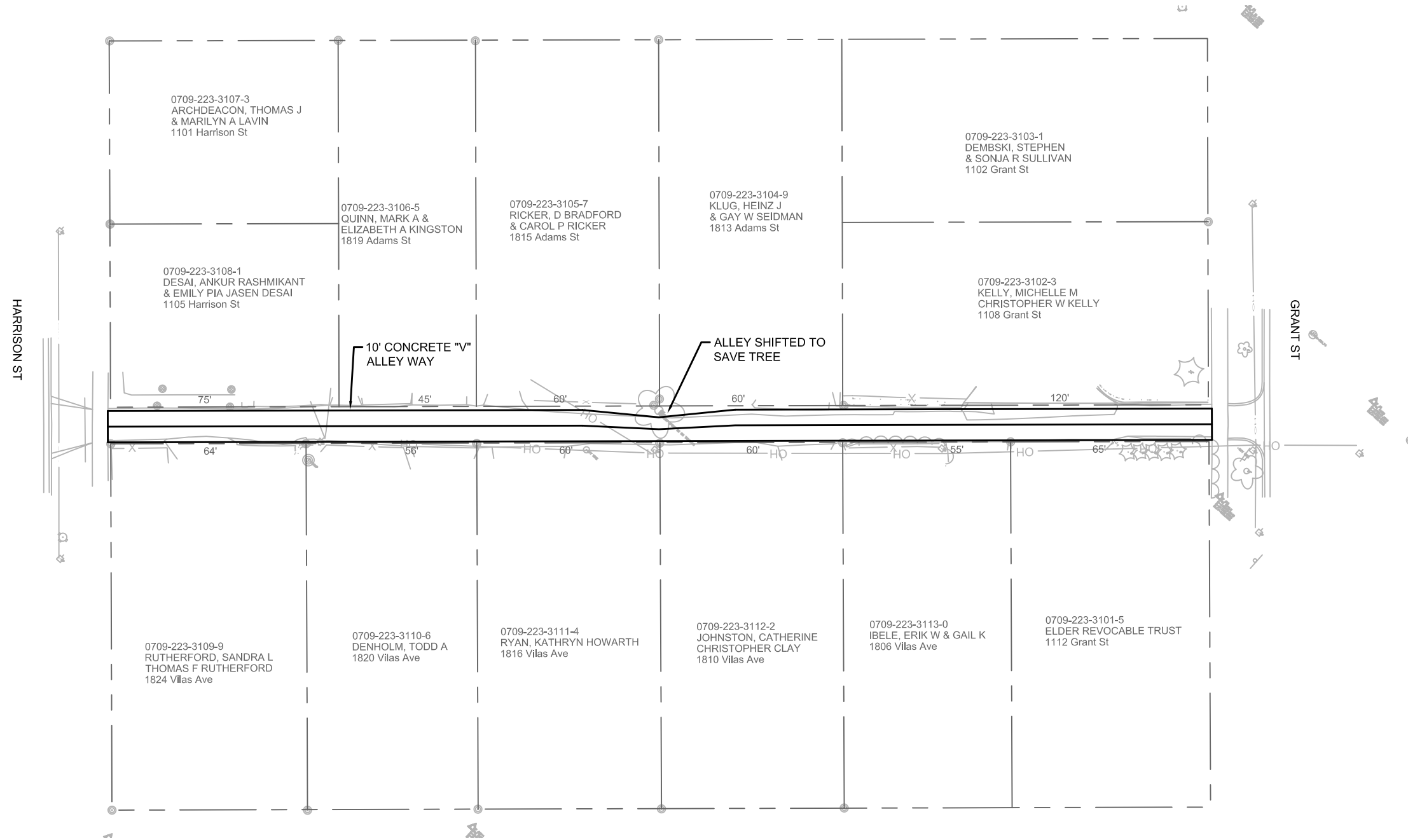

S. RANDALL AVE

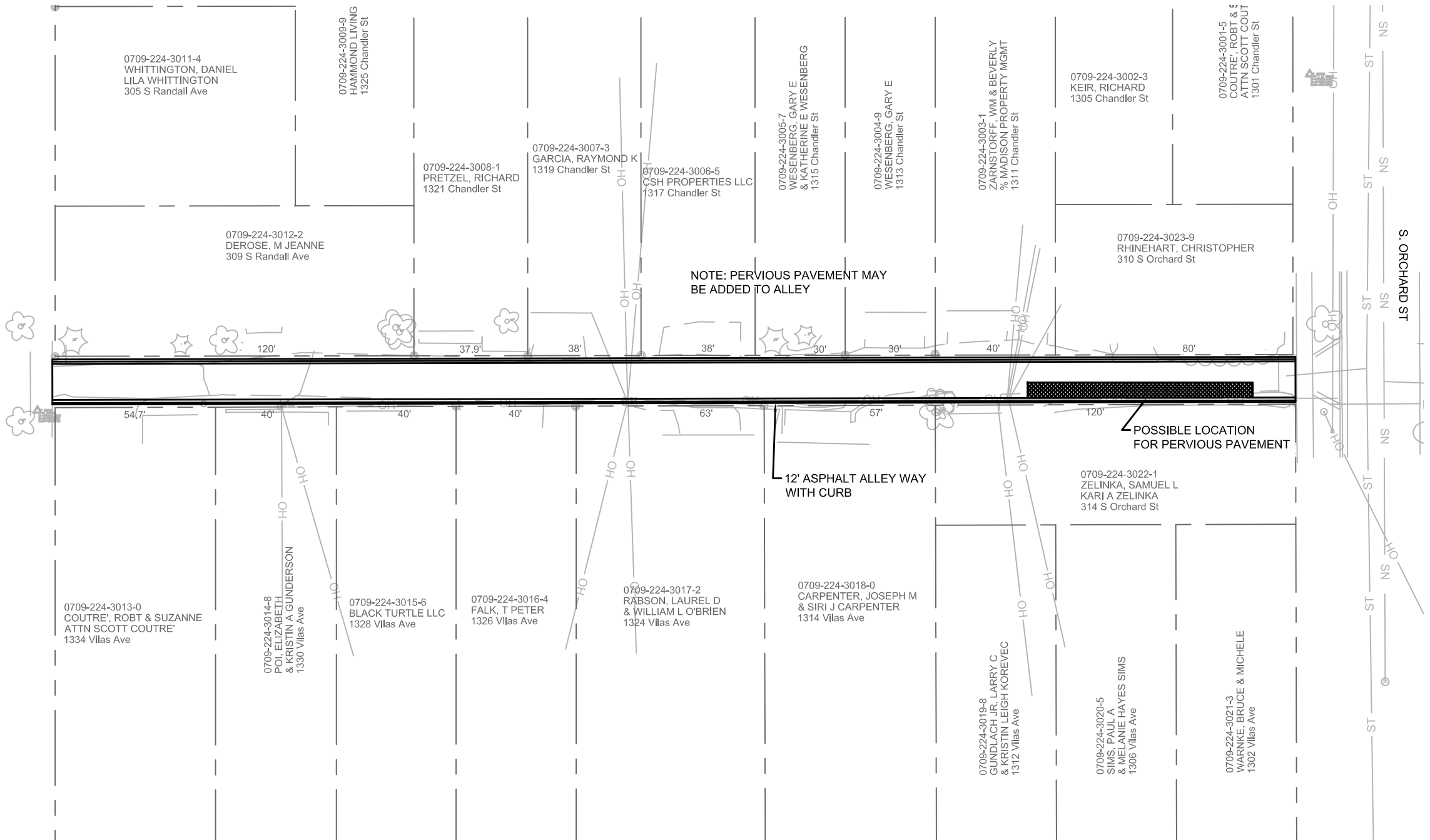

S. ORCHARD ST

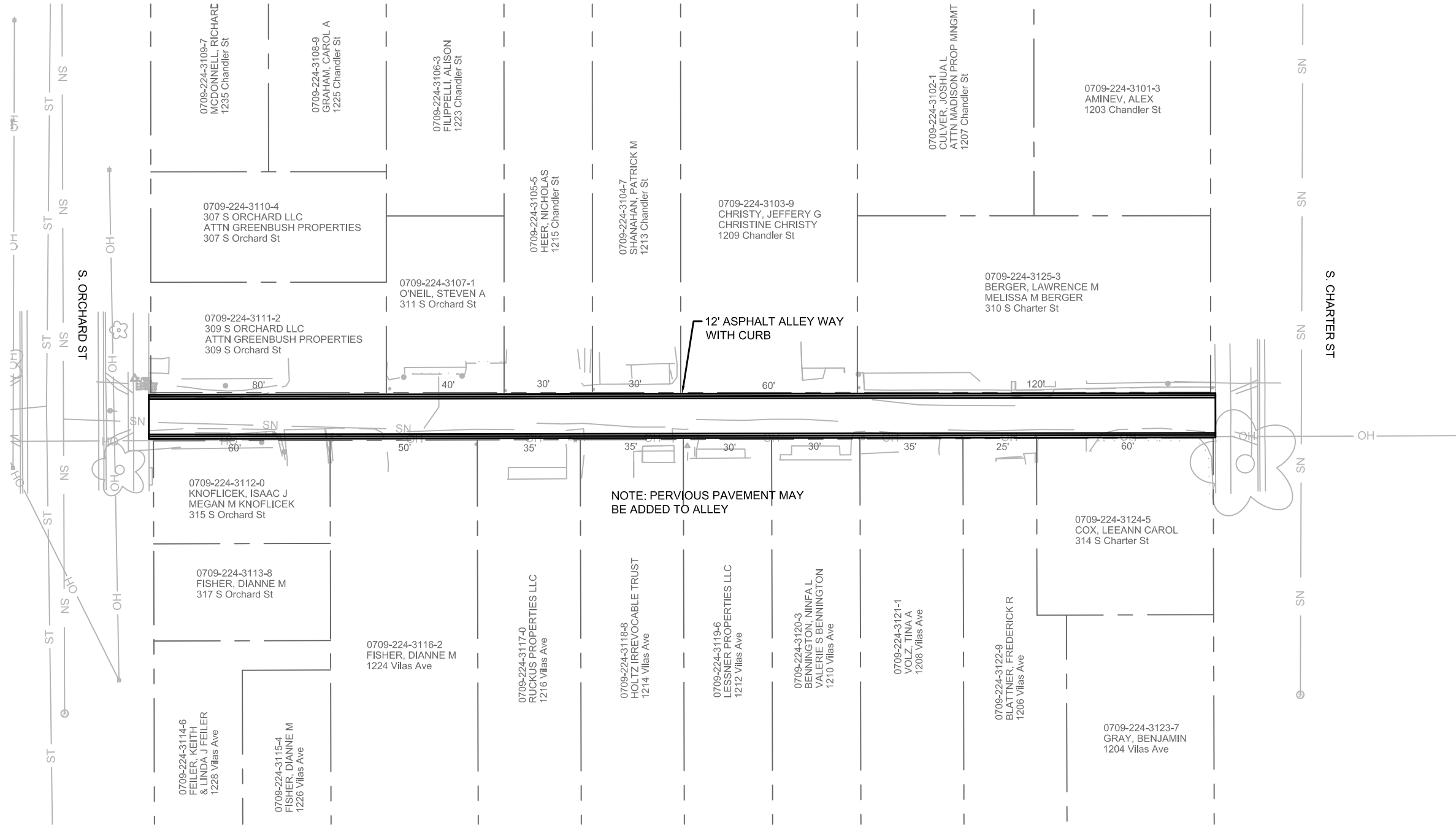

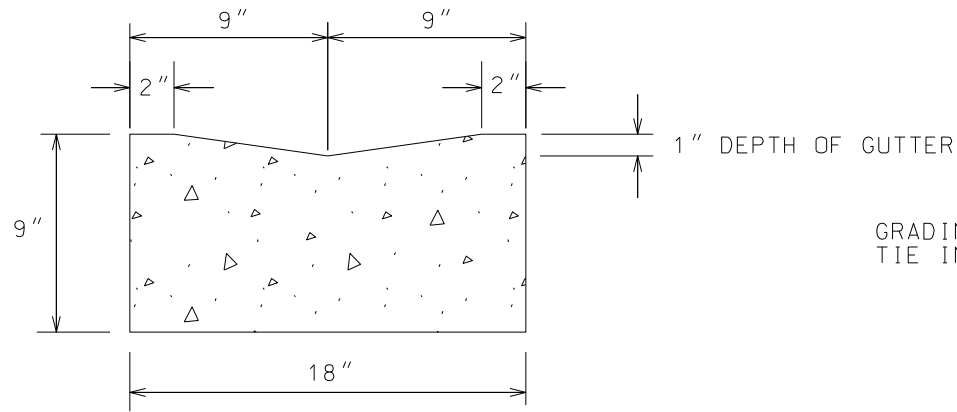

ALLEY GUTTER DETAIL

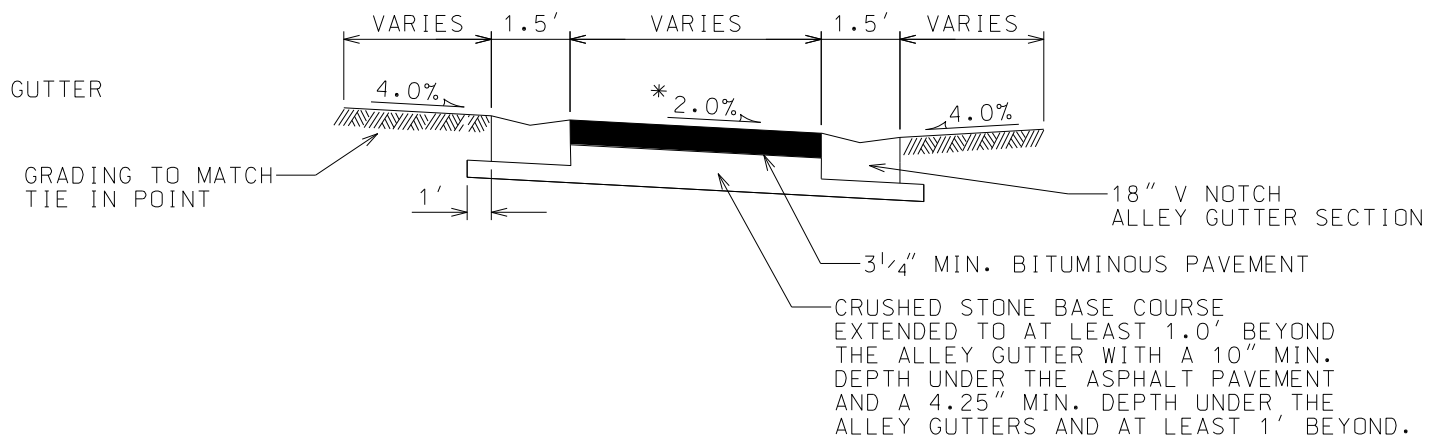

ASHPHALT ALLEY W/ CURB SECTION

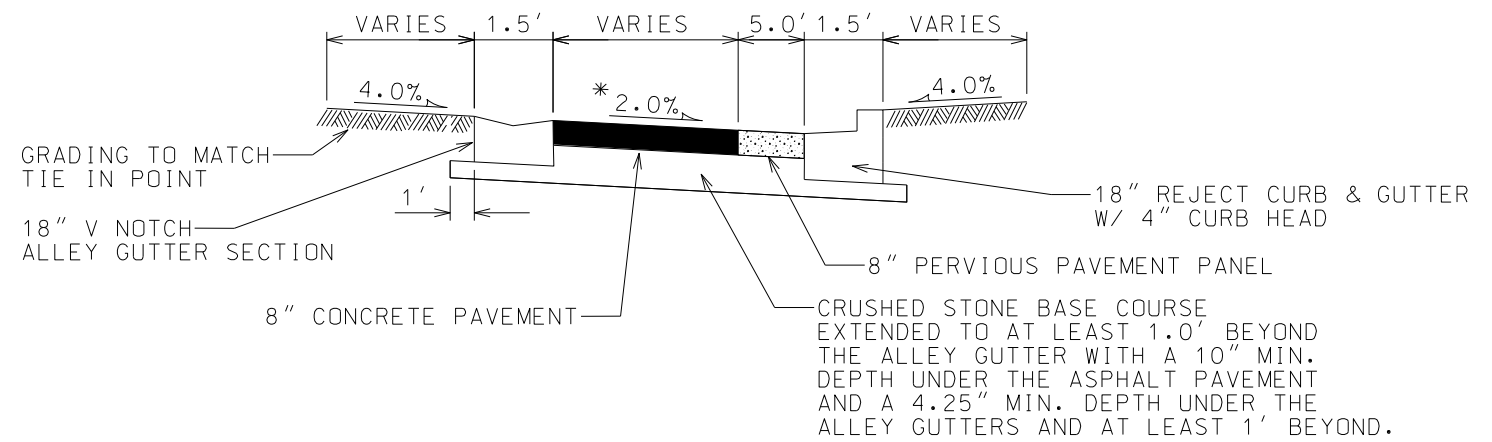

PERVIOUS CONCRETE ALLEY W/ CURB SECTION

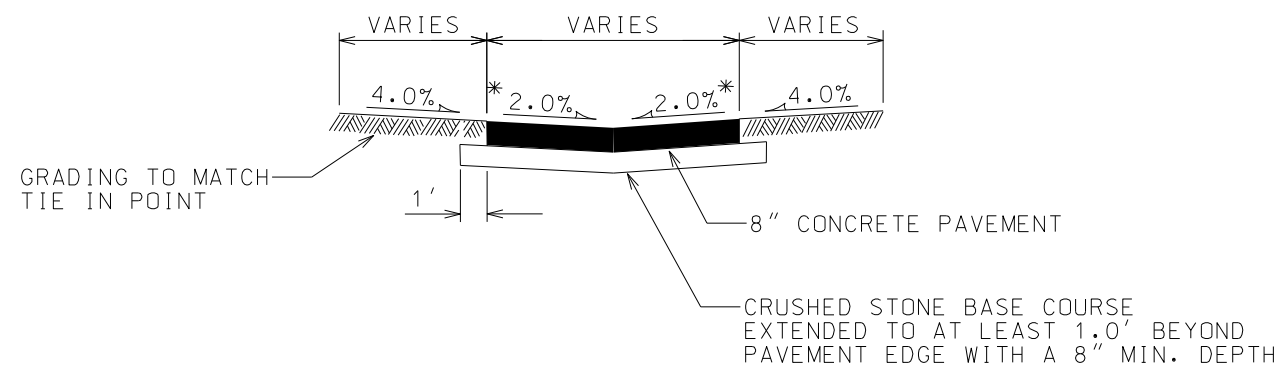

CONCRETE "V" ALLEY SECTION

4.07

2019

CITY OF MADISON
ENGINEERING DIVISION

TYPICAL ALLEY WITH
CURB & GUTTER

STANDARD DETAIL DRAWING 4.07