

PLOT SCALE: _____
 PLOT NAME: _____
 REV. DATE: _____
 ORIGINATOR: _____

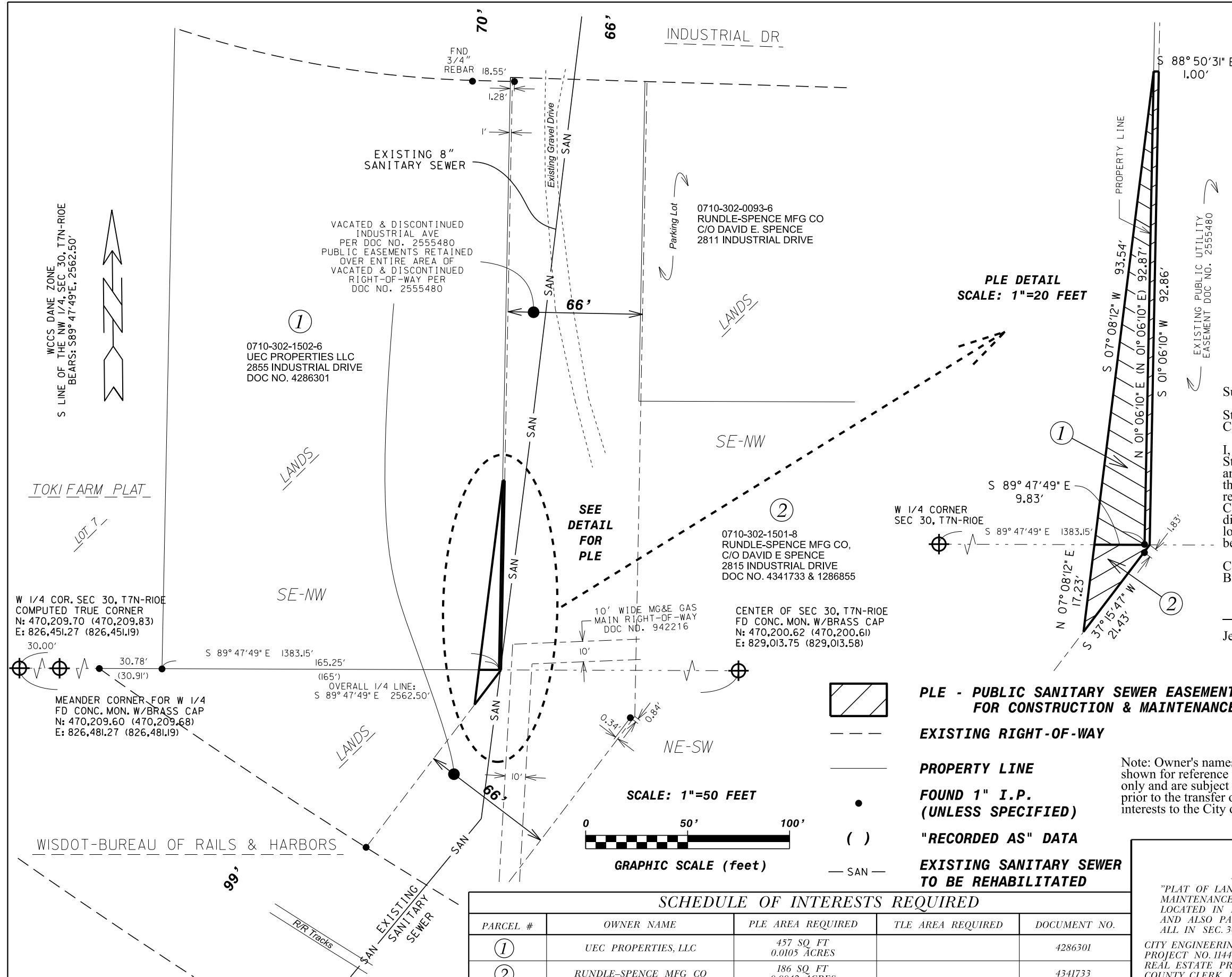

PLE DETAIL
 SCALE: 1"=20 FEET

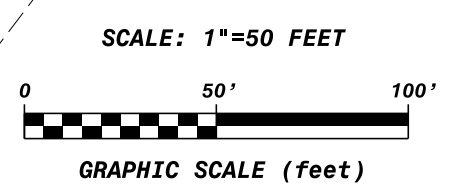
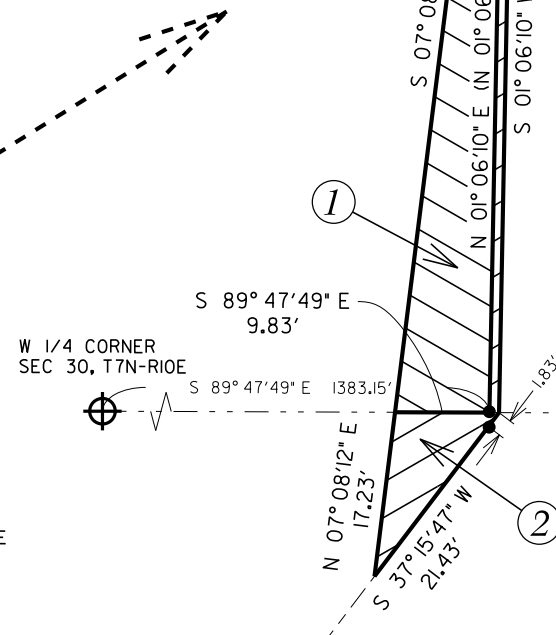

- PLE - PUBLIC SANITARY SEWER EASEMENT FOR CONSTRUCTION & MAINTENANCE
- EXISTING RIGHT-OF-WAY
- PROPERTY LINE
- FOUND 1" I.P. (UNLESS SPECIFIED)
- "RECORDED AS" DATA
- EXISTING SANITARY SEWER TO BE REHABILITATED

Note: Owner's names are shown for reference purposes only and are subject to change prior to the transfer of land interests to the City of Madison



RELOCATION ORDER APPROVED BY THE COMMON COUNCIL:	
CITY CLERK	DATE
RELOCATION ORDER APPROVED BY THE BOARD OF PUBLIC WORKS:	
EXECUTIVE SECRETARY	DATE
RELOCATION ORDER APPROVED BY THE PLAN COMMISSION:	
EXECUTIVE SECRETARY	DATE

Surveyor's Certificate
 State of Wisconsin
 County of Dane) SS
 I, Jeffrey R. Quamme, Registered Land Surveyor in the State of Wisconsin, do hereby certify that I have surveyed and mapped the above platted property in accordance with the information furnished and in compliance with the requirements of Chapter AE-7, Wisconsin Administrative Code; and that the above map is an accurately scaled and dimensioned representation of such survey showing the location of the boundaries, visible buildings, if any, to the best of my knowledge and belief.

City of Madison, Wisconsin
 By: Jeffrey R. Quamme
 Jeffrey R. Quamme S-1922
 Date _____

SCHEDULE OF INTERESTS REQUIRED

PARCEL #	OWNER NAME	PLE AREA REQUIRED	TLE AREA REQUIRED	DOCUMENT NO.
①	UEC PROPERTIES, LLC	457 SQ FT 0.0105 ACRES		4286301
②	RUNDLE-SPENCE MFG CO	186 SQ FT 0.0042 ACRES		4341733

**CITY OF MADISON
 RELOCATION ORDER**

"PLAT OF LAND INTERESTS REQUIRED FOR THE CONSTRUCTION AND MAINTENANCE OF PUBLIC SANITARY SEWER IMPROVEMENTS", LOCATED IN PART OF THE SE 1/4 OF THE NW 1/4 AND ALSO PART OF THE NE 1/4 OF THE SW 1/4, ALL IN SEC. 30, T 7 N, R 10 E, CITY OF MADISON, DANE COUNTY, WI.
 CITY ENGINEERING DIVISION
 PROJECT NO. 11446
 REAL ESTATE PROJECT NO. 11298
 COUNTY CLERK FILE NO. _____
 MAY 8, 2017 djs
 REV.