

General Notes

Revisions

Project
DANE COUNTY
HUMANE
SOCIETY
ADDITION

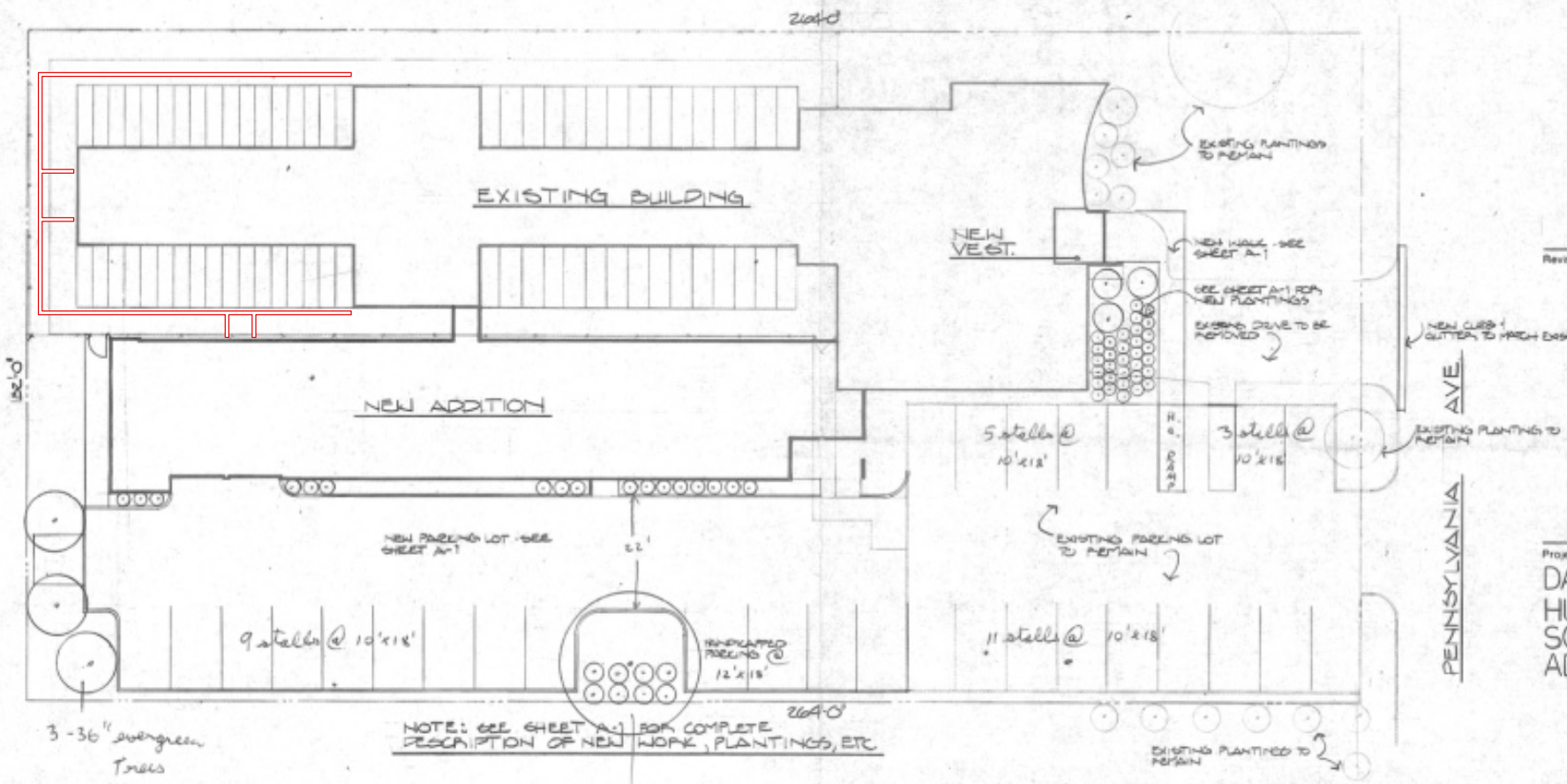

- CONSTRUCTION NOTES
- 1. ALL DIMENSIONS ARE TO FACE UNLESS NOTED OTHERWISE.
 - 2. ALL WORK SHALL BE IN ACCORDANCE WITH THE LATEST EDITIONS OF THE CALIFORNIA BUILDING CODE AND ALL APPLICABLE LOCAL ORDINANCES.
 - 3. ALL MATERIALS SHALL BE APPROVED BY THE ARCHITECT.
 - 4. ALL WORK SHALL BE COMPLETED WITHIN THE SPECIFIED TIME FRAME.
 - 5. ALL WORK SHALL BE DONE IN ACCORDANCE WITH THE LATEST EDITIONS OF THE CALIFORNIA BUILDING CODE AND ALL APPLICABLE LOCAL ORDINANCES.
 - 6. ALL WORK SHALL BE COMPLETED WITHIN THE SPECIFIED TIME FRAME.
 - 7. ALL WORK SHALL BE DONE IN ACCORDANCE WITH THE LATEST EDITIONS OF THE CALIFORNIA BUILDING CODE AND ALL APPLICABLE LOCAL ORDINANCES.
 - 8. ALL WORK SHALL BE COMPLETED WITHIN THE SPECIFIED TIME FRAME.

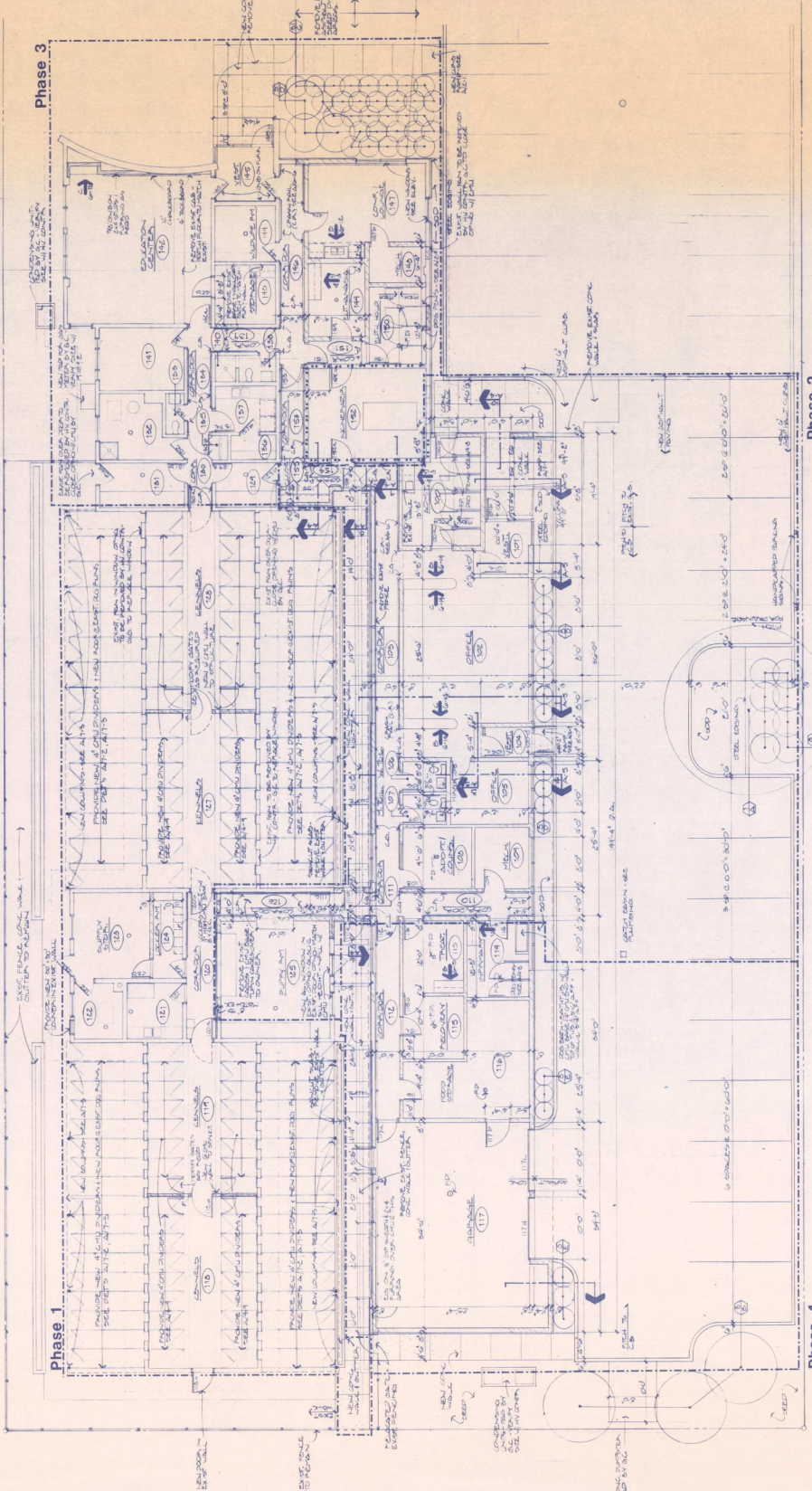

DATE	BY

Handwritten notes and signatures at the bottom right of the page.