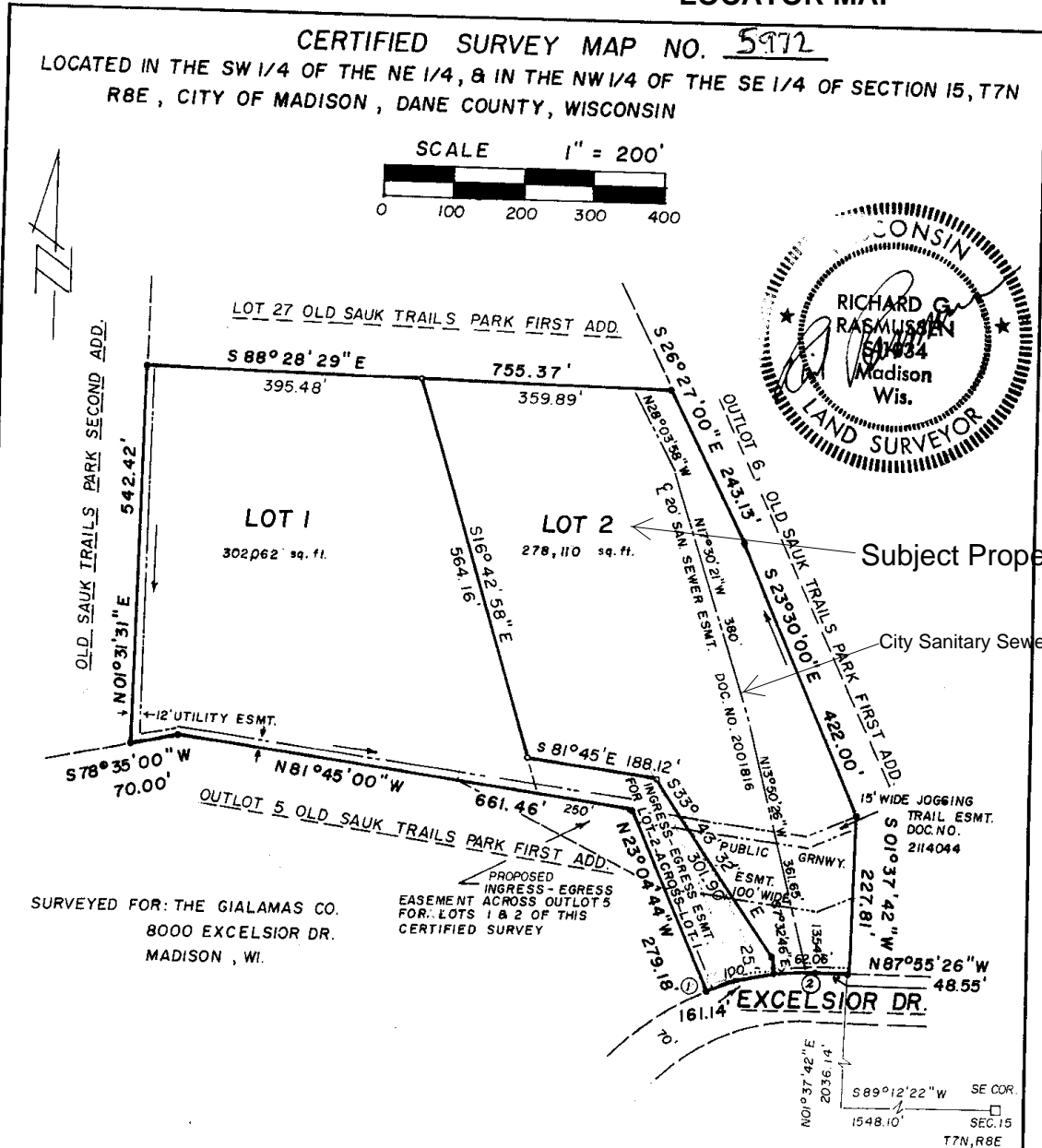

EXHIBIT A

LOCATOR MAP



CURVE	LOT	RADIUS/FT	CHORD/FT	ARC LENGTH/FT	CHORD BEARING	CENTRAL ANGLE	TANGENT BEARING
1-2		370.00	161.14	162.44	N79°29'55"E	25°09'18"	←S66°55'16"W
	1	370.00	100.00	100.31	N74°41'15"E	15°31'58"	
	2	370.00	62.06	62.13	N87°15'55"E	9°37'18"	

NOTES: Arrows indicate the direction of drainage swale. Drainage swales must be maintained by the lot owner unless modified with the approval of the City Engineer.

- Found Iron Stake
- Placed Iron Stake

D'ONOFRIO KOTTKE AND ASSOCIATES, INC.

7530 WESTWARD WAY
MADISON, WISCONSIN 53717
AREA CODE: 608-833-7530

DATE SEPT 7, 1989

F.N. 89-02-179

C.S.M. NO. 5972

DOC. NO. 2168802

VOL. 28 PAGE 214