

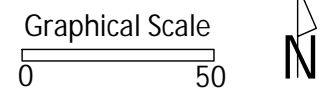



City of Madison
 Department of Public Works
PARKS DIVISION
 330 E. Lakeside St.
 Madison, WI 53715

play
**MADISON
 PARKS**



PROJECT:
**COUNTRY GROVE
 PARK SHELTER**

PROJECT ADDRESS:
**7353 EAST PASS
 MADISON, WI**

Although every effort has been made in preparing these plans and checking them for accuracy, the contractor and subcontractors must check all details and dimensions of their trade and be responsible for the same.

ITEM	DATE
SITE PLAN APPROVAL SUBMITTAL	10-12-2023
REVISED	12-14-2023

PUBLIC WORKS PROJECT #:
9359

SHEET TITLE:
PROJECT LOCATION

SHEET NUMBER:
C1.1

City of Madison
 Department of Public Works
PARKS DIVISION
 330 E. Lakeside St.
 Madison, WI 53715

play
**MADISON
 PARKS**

Graphical Scale
 0 40



PROJECT:

*COUNTRY GROVE
 PARK SHELTER*

PROJECT ADDRESS:

*7353 EAST PASS
 MADISON, WI*

*Although every effort has been made in preparing
 these plans and checking them for accuracy, the
 contractor and subcontractors must check all details
 and dimensions of their trade and be responsible for
 the same.*

ITEM	DATE
SITE PLAN APPROVAL SUBMITTAL	10-12-2023
REVISED	12-14-2023

PUBLIC WORKS PROJECT #:
9359

SHEET TITLE:
EXISTING CONDITIONS

SHEET NUMBER:
C1.2

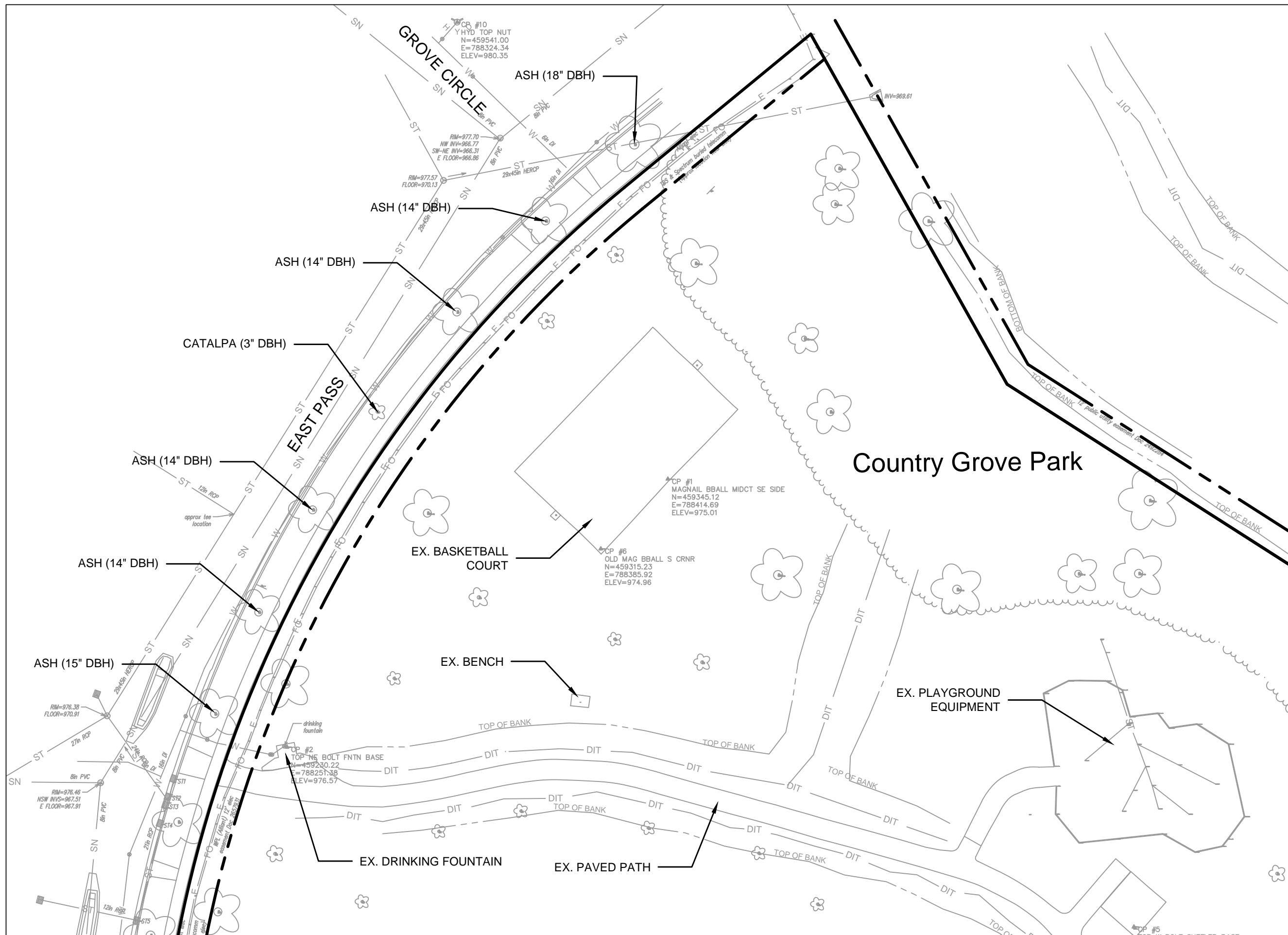

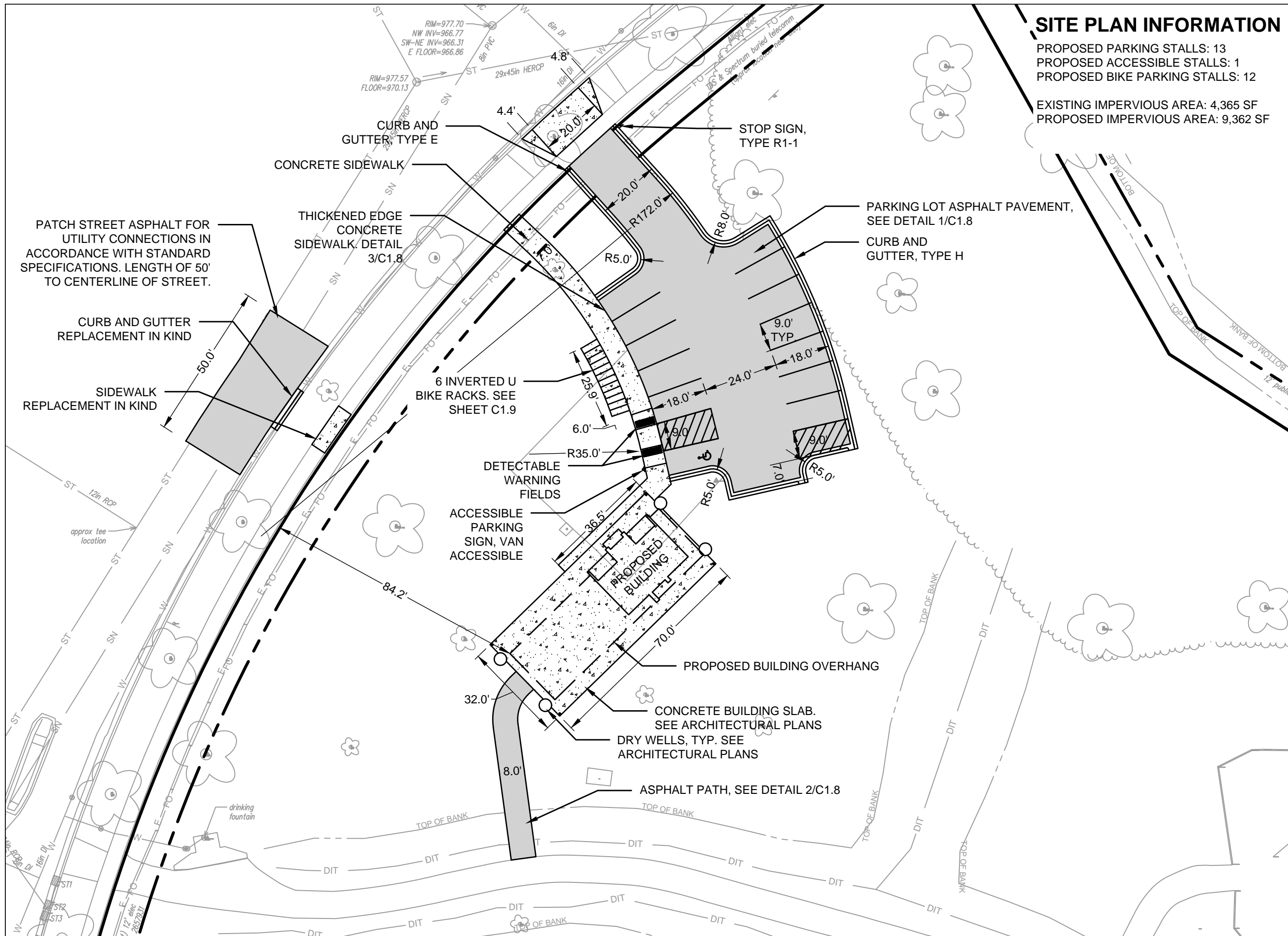

SITE PLAN INFORMATION

PROPOSED PARKING STALLS: 13
 PROPOSED ACCESSIBLE STALLS: 1
 PROPOSED BIKE PARKING STALLS: 12

EXISTING IMPERVIOUS AREA: 4,365 SF
 PROPOSED IMPERVIOUS AREA: 9,362 SF

City of Madison
 Department of Public Works
PARKS DIVISION
 330 E. Lakeside St.
 Madison, WI 53715

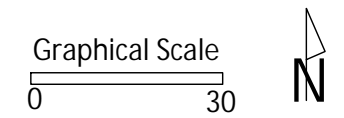

PROJECT:
**COUNTRY GROVE
 PARK SHELTER**

PROJECT ADDRESS:
**7353 EAST PASS
 MADISON, WI**

Although every effort has been made in preparing these plans and checking them for accuracy, the contractor and subcontractors must check all details and dimensions of their trade and be responsible for the same.

ITEM	DATE
SITE PLAN APPROVAL SUBMITTAL	10-12-2023
REVISED	12-14-2023

PUBLIC WORKS PROJECT #:
9359

SHEET TITLE:
SITE PLAN

SHEET NUMBER:
C1.4



City of Madison
 Department of Public Works
PARKS DIVISION
 330 E. Lakeside St.
 Madison, WI 53715

play
**MADISON
 PARKS**

Graphical Scale
 0 100 N

PROJECT:
**COUNTRY GROVE
 PARK SHELTER**

PROJECT ADDRESS:
**7353 EAST PASS
 MADISON, WI**

Although every effort has been made in preparing these plans and checking them for accuracy, the contractor and subcontractors must check all details and dimensions of their trade and be responsible for the same.

ITEM	DATE
SITE PLAN APPROVAL SUBMITTAL	10-12-2023
REVISED	12-14-2023

PUBLIC WORKS PROJECT #:
9359

SHEET TITLE:
COURTS LOCATION

SHEET NUMBER:
C2.0

PLOT DATE: 01/10/2024

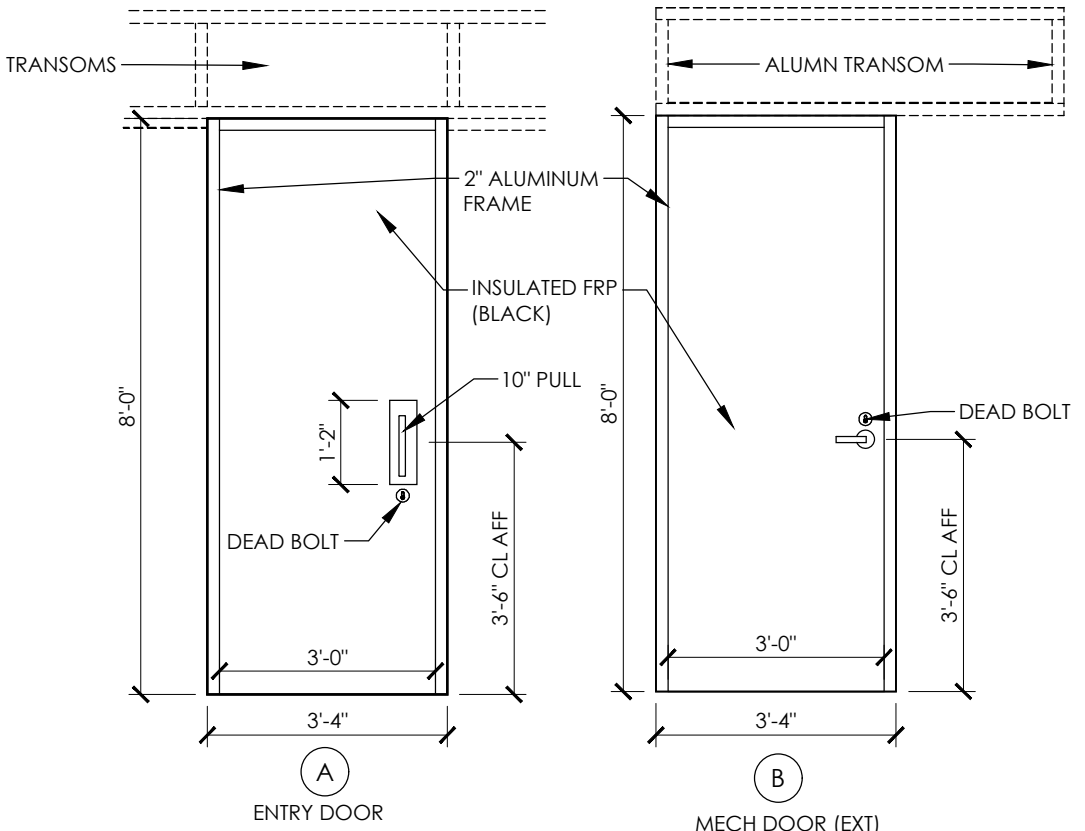
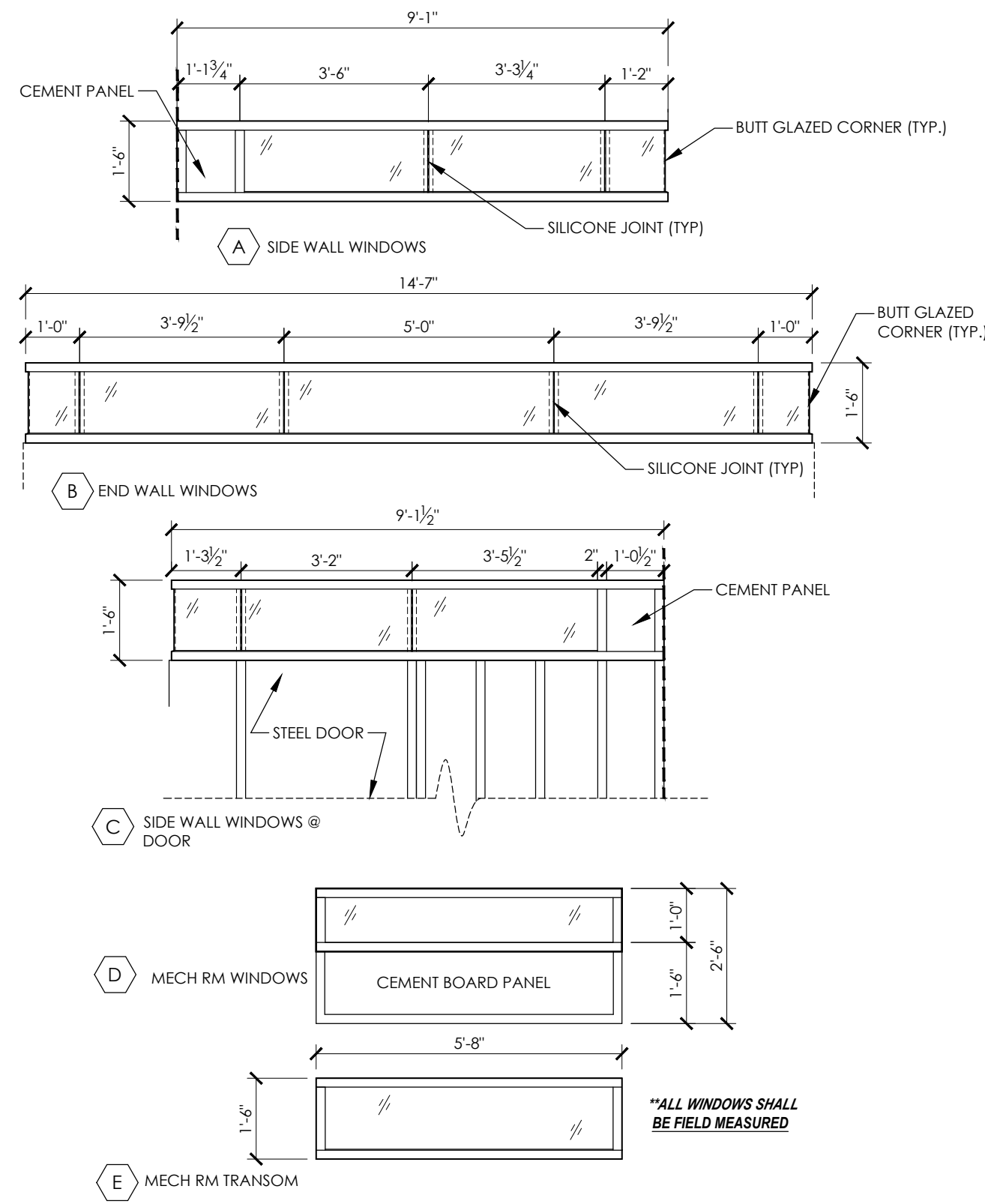

NOTE:
G.C. IS RESPONSIBLE
FOR FIELD VERIFYING ALL EXISTING
CONDITIONS

4 DOOR & WINDOW TYPES
3/8" = 1'-0"

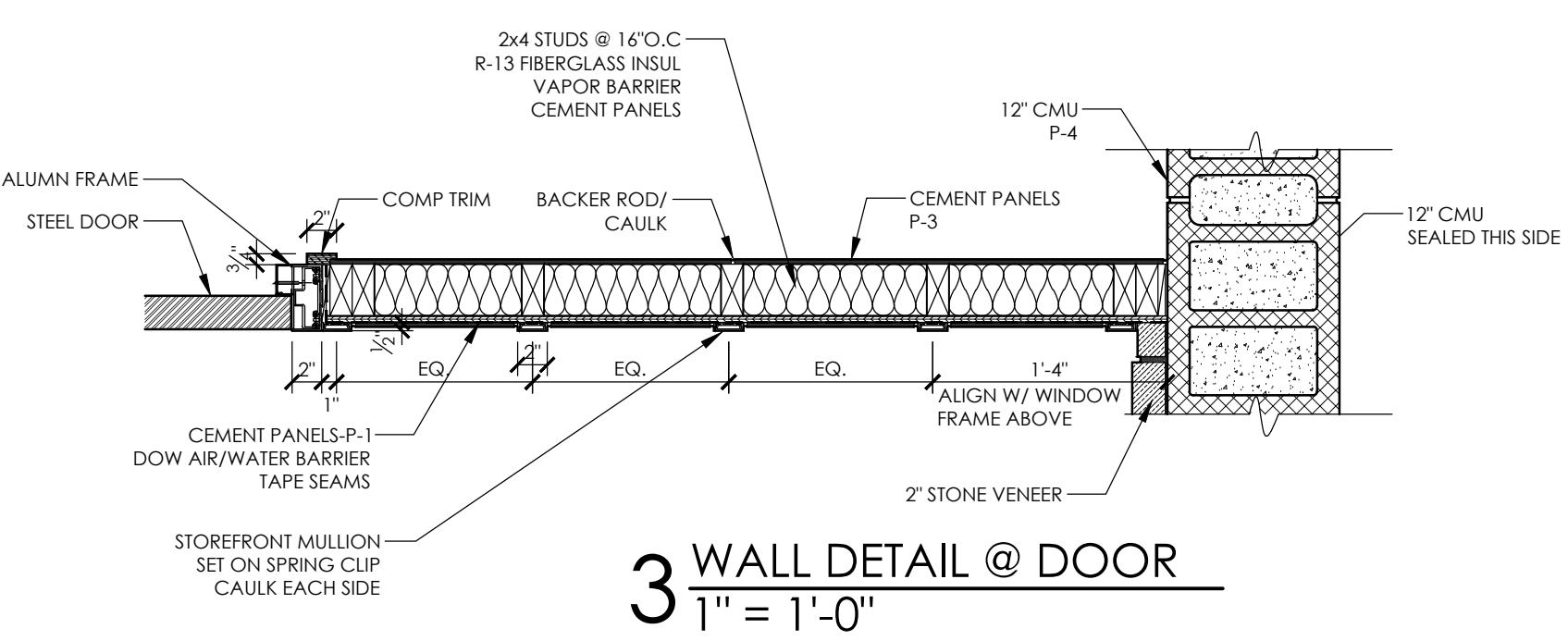

3 WALL DETAIL @ DOOR
1" = 1'-0"

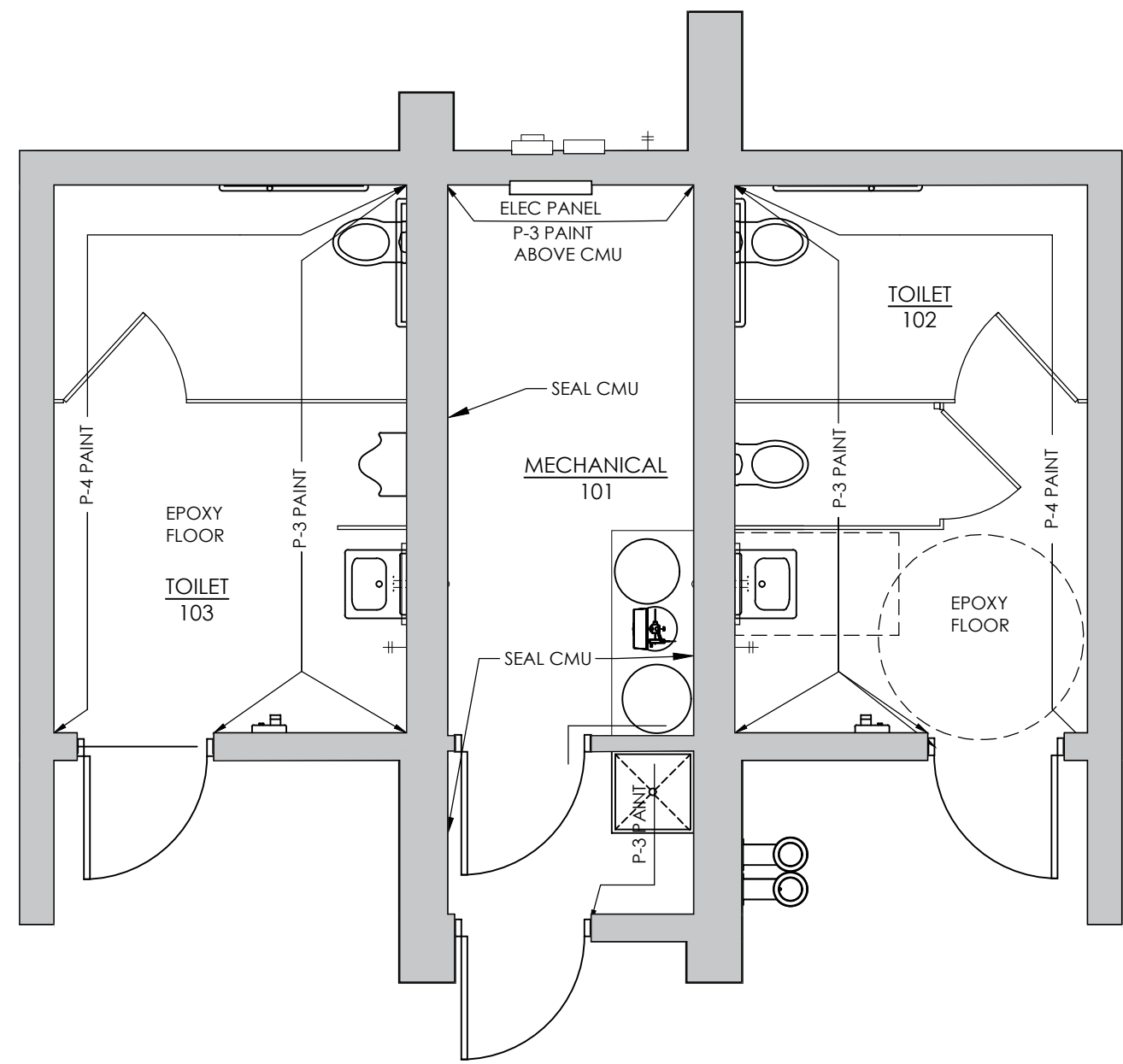

GENERAL PLAN NOTES

- 8" CMU TO BE REINFORCED W/ # 5 @ 48" O.C. VERTICAL GROUDED @ REINFORCED CELLS.
- 12" CMU TO BE REINFORCED W/ # 5 @ 24" O.C. VERTICAL GROUDED @ REINFORCED CELLS.
- INSTALL BOND BEAM @ TOP COURSE OF ALL CMU WALLS W/ (2) # 5 BARS CONTINUOUS. INSTALL BOND BEAM @ ALL THROUGH WALL PENETRATIONS. EXTEND 16" PAST OPENING.
- WIRE WALL SHELVES (SHELF-1) BY OWNER.
- PROVIDE WALL MOUNTED BRACKET (BRACKET-1) FOR DRINKING FOUNTAIN FILTER.
- SEE 1000 FOR FINISH SCHEDULE.

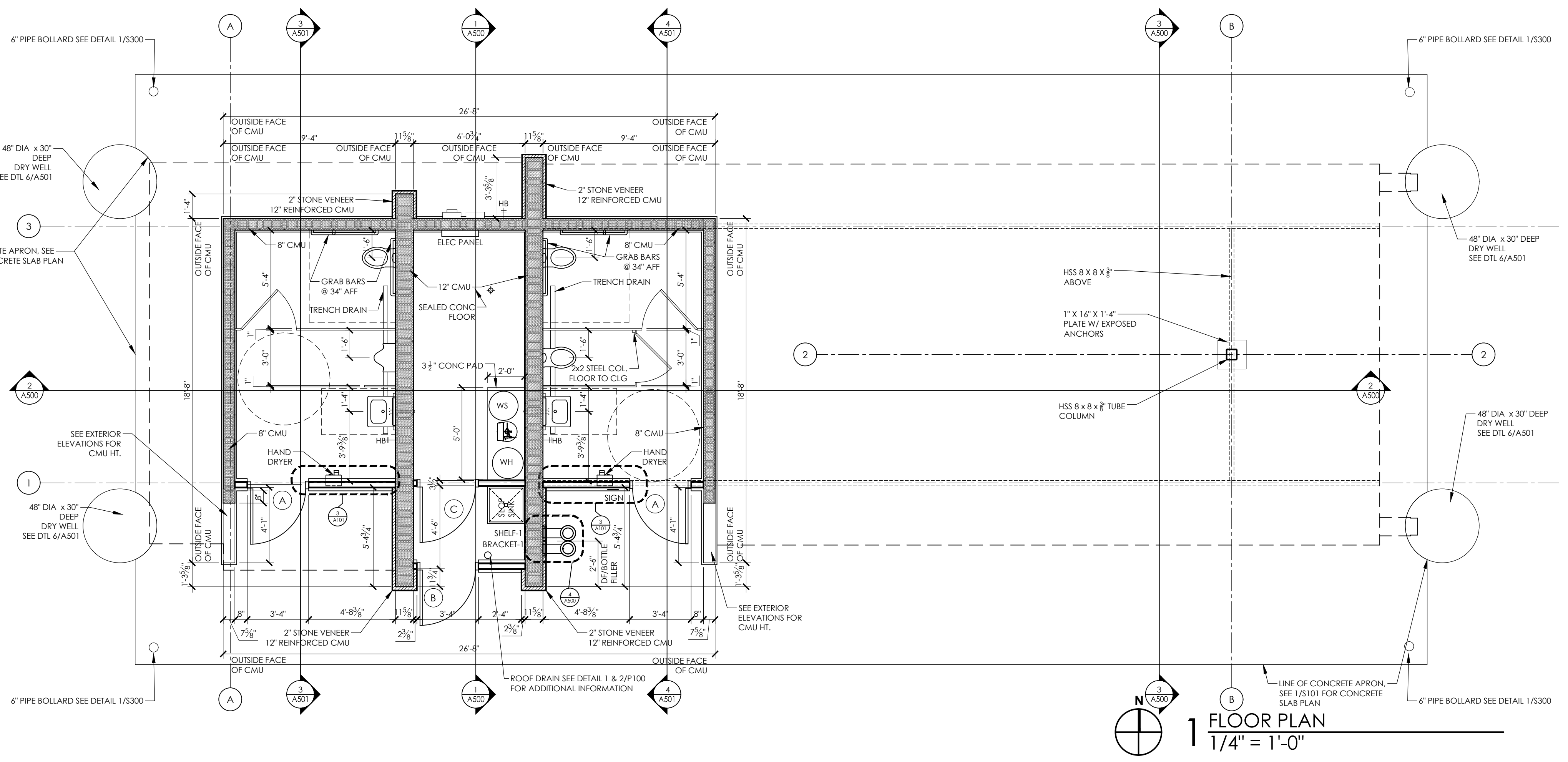

DESTREE
architecture & design
222 WEST WASHINGTON AVE, SUITE 310
MADISON, WI 53703
PH: 608.268.1499
www.Destreearchitects.com

ENGINEERING SERVICES PROVIDED BY:
ECHOLON
STRUCTURES
3530 TIMBER LANE
CROSS PLAINS, WI 53528

MEP DESIGN SERVICES PROVIDED BY:
Henneman
Engineering
Madison: 1241 John Q. Harmons Dr., Suite 503
Madison, Wisconsin 53717
T: 608.833.7000
Email: info@henneman.com
Website: http://www.henneman.com
JOB NO. 23-10419

COUNTRY GROVE
PARK SHELTER
7353 EAST PASS
MADISON, WI 53719
CONTRACT #9359 / MUNIS #13937

ISSUANCES:
01.08.24 - CONSTRUCTION SET

SHEET NAME
FLOOR & ROOF PLAN,
DOOR ELEVATIONS & DETAIL
SHEET NUMBER

A100

PLOT DATE: 01/10/2024

COUNTRY GROVE
PARK SHELTER
7353 EAST PASS
MADISON, WI 53719
CONTRACT #9359 / MUNIS #13937

ISSUANCES:
01.08.24 - CONSTRUCTION SET

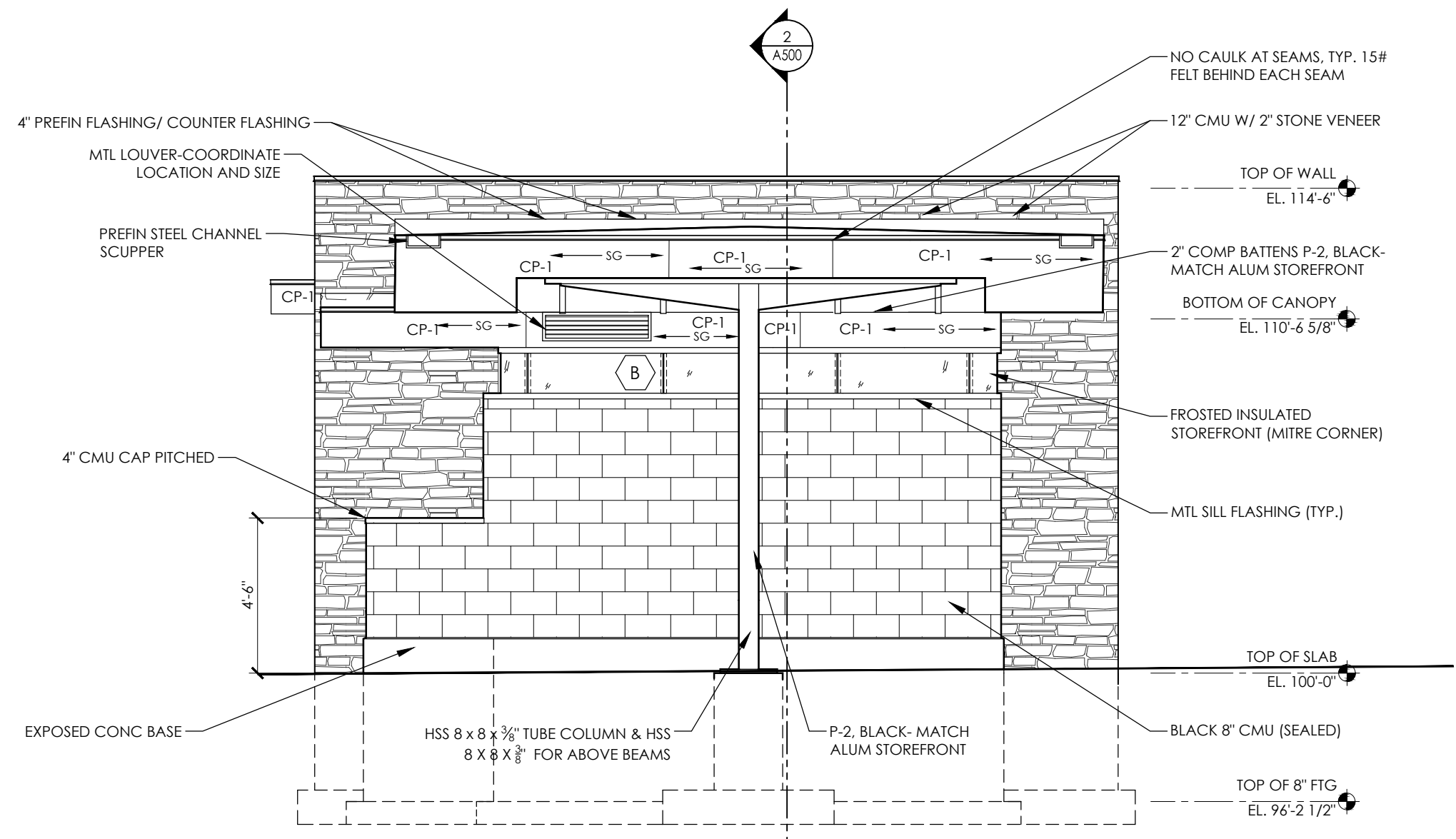

4 EXTERIOR ELEVATION
1/4" = 1'-0"

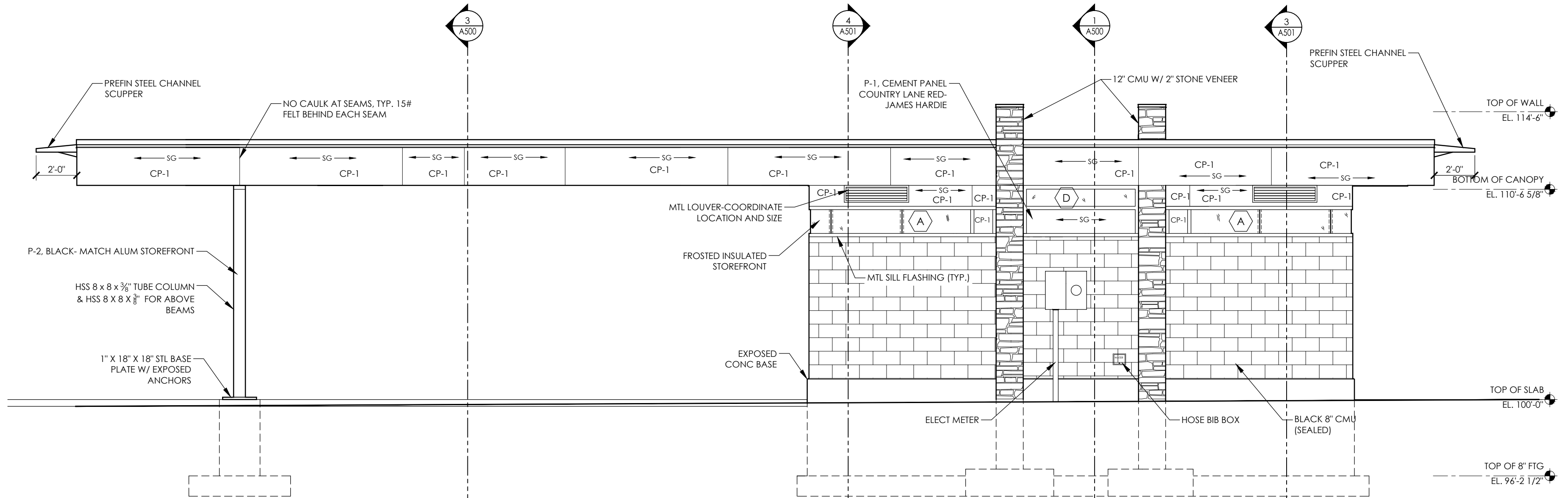

3 EXTERIOR ELEVATION
1/4" = 1'-0"

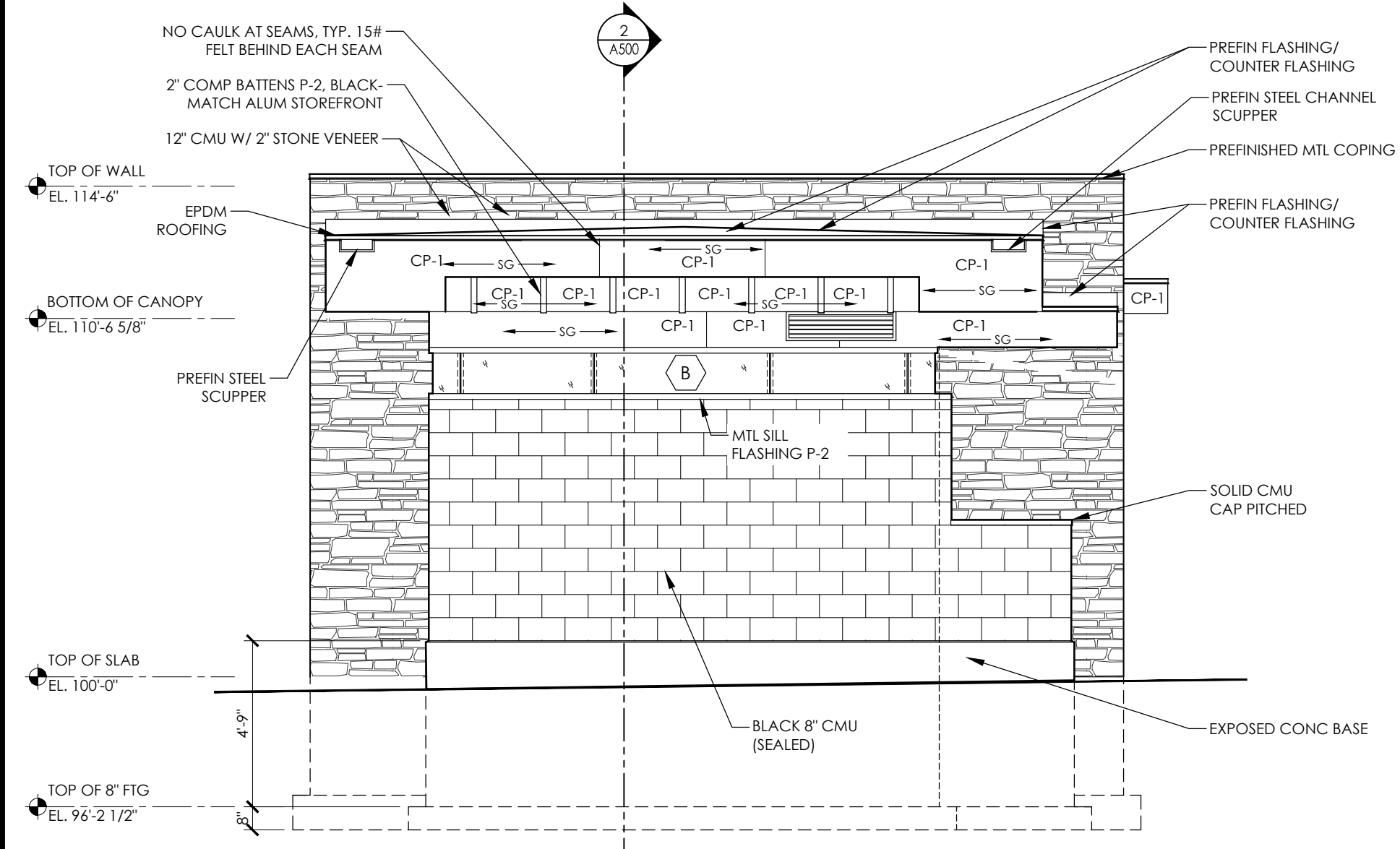

2 EXTERIOR ELEVATION
1/4" = 1'-0"

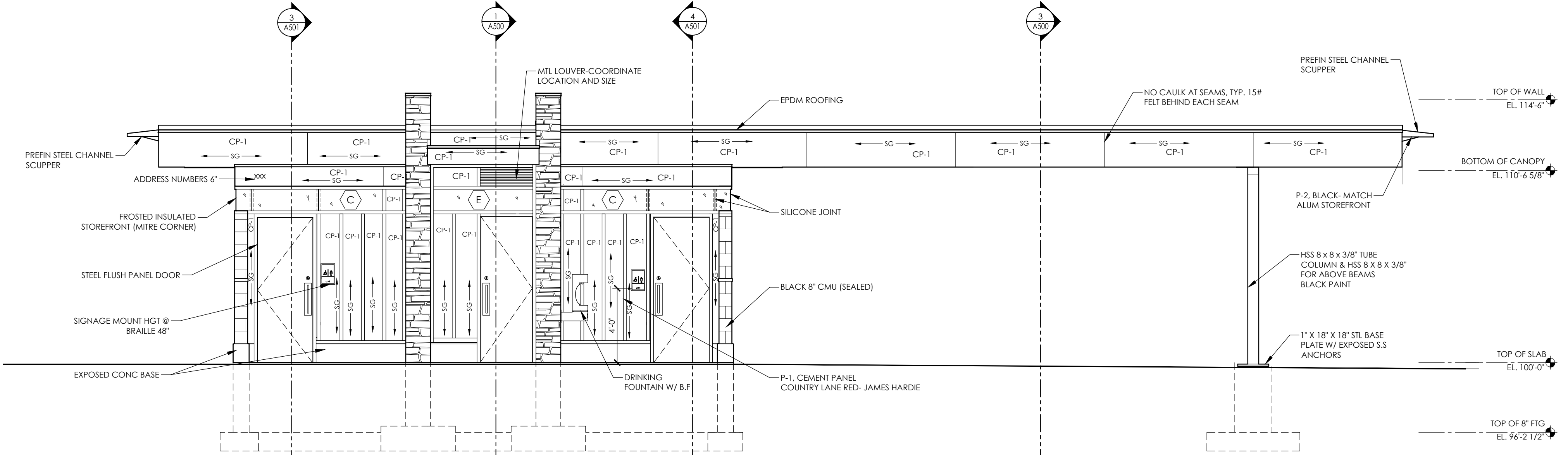

1 EXTERIOR ELEVATION
1/4" = 1'-0"

GENERAL NOTES

1. ALL MORTAR TO BE COLORED TO MATCH CMU.
2. PROTECT ALL EXPOSED CONC FOUNDATIONS FROM BLACK MORTAR STAINS.
3. ALL CMU AND STONE SURFACES TO HAVE ANIT-GRAFFITI COATING (TYP) SEE SPECS.
4. "SG" = SIDING GRAIN DIRECTION.
5. SEE SHEET A100 FOR WINDOW ELEVATIONS.
6. SEE T000 FOR FINISH SCHEDULE.
7. ALL SEAMS IN THE HARDIE SIDING SHALL BE BUTT JOINTED (NO CAULK) UNLESS OTHER NOTED. JOINTS TO HAVE 15# FELT PAPER STRIP BEHIND SEAM.
8. FILL ALL VOIDS IN EXPOSED CONCRETE FOUNDATION WALL W/CEMENT SLURRY.

SHEET NAME
EXTERIOR ELEVATIONS
SHEET NUMBER

A300