CERTIFIED SURVEY MAP

PART OF THE SOUTHEAST QUARTER OF THE NORTHEAST QUARTER OF SECTION 27, TOWNSHIP 7 NORTH, RANGE 10 EAST, CITY OF MADISON, DANE COUNTY, WISCONSIN.

0 100 200 400 600

SCALE: ONE INCH = TWO HUNDRED FEET

TOTAL AREA = 633,365 SQ. FT.
(14.5401 ACRES)

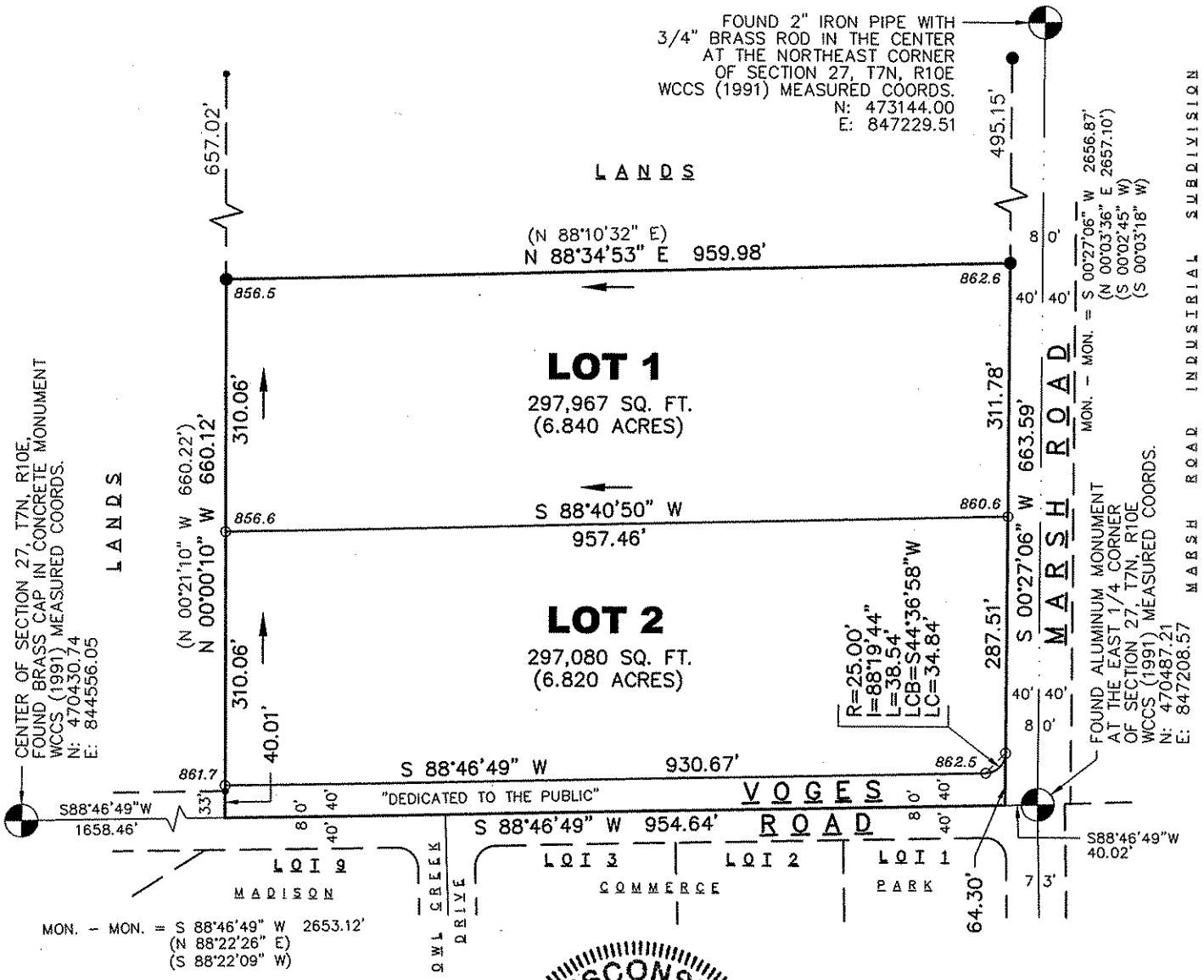

LEGEND

- • 3/4" SOLID IRON ROD FOUND
- ● 1-1/4" SOLID IRON ROD FOUND
- ○ 3/4" x 18" SOLID IRON RE-ROD SET, WT. 1.50 lbs./ft.
- ( ) INDICATES RECORDED AS

DISTANCES ARE MEASURED TO THE NEAREST HUNDREDTH OF A FOOT.

860.0 LOT CORNER ELEVATION

← DRAINAGE ARROWS (SEE NOTE 1)

WISCONSIN MICHAEL J. ZIEHR S-2401 McFARLAND WIS. LAND SURVEYOR

12-6-07

BEARINGS ARE REFERENCED TO THE EAST LINE OF THE SE 1/4 OF SECTION 27-7-10 AS BEARING S00°27'06"W.

NOTE: SEE SHEET 2 OF 4 FOR EXSTING SITE DETAILS

SURVEYED FOR:

TNT OF McFARLAND, LLC
C/O TIM NEITZEL
5301 VOGES ROAD
MADISON, WI 53718

MAP NO.

SURVEYED BY: