

CERTIFIED SURVEY MAP No.

LOT 230, THE MEADOWLANDS, AS RECORDED IN VOLUME 58-053A OF PLATS, ON PAGES 283-287, AS DOCUMENT NUMBER 3945724, DANE COUNTY REGISTRY, LOCATED IN THE NORTHEAST QUARTER OF THE SOUTHWEST QUARTER OF SECTION 01, TOWNSHIP 07 NORTH, RANGE 10 EAST, CITY OF MADISON, DANE COUNTY, WISCONSIN.

Found Brass Monument at the Northwest corner of Section 01-07-10

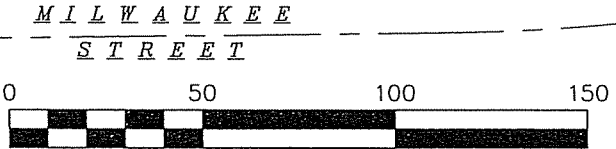

SCALE : ONE INCH = FIFTY FEET

ASSUMED NORTH
BEARINGS REFERENCED TO THE
EAST LINE OF THE NE1/4 OF
SECTION 01-07-10, BEARING
S00°34'07"E

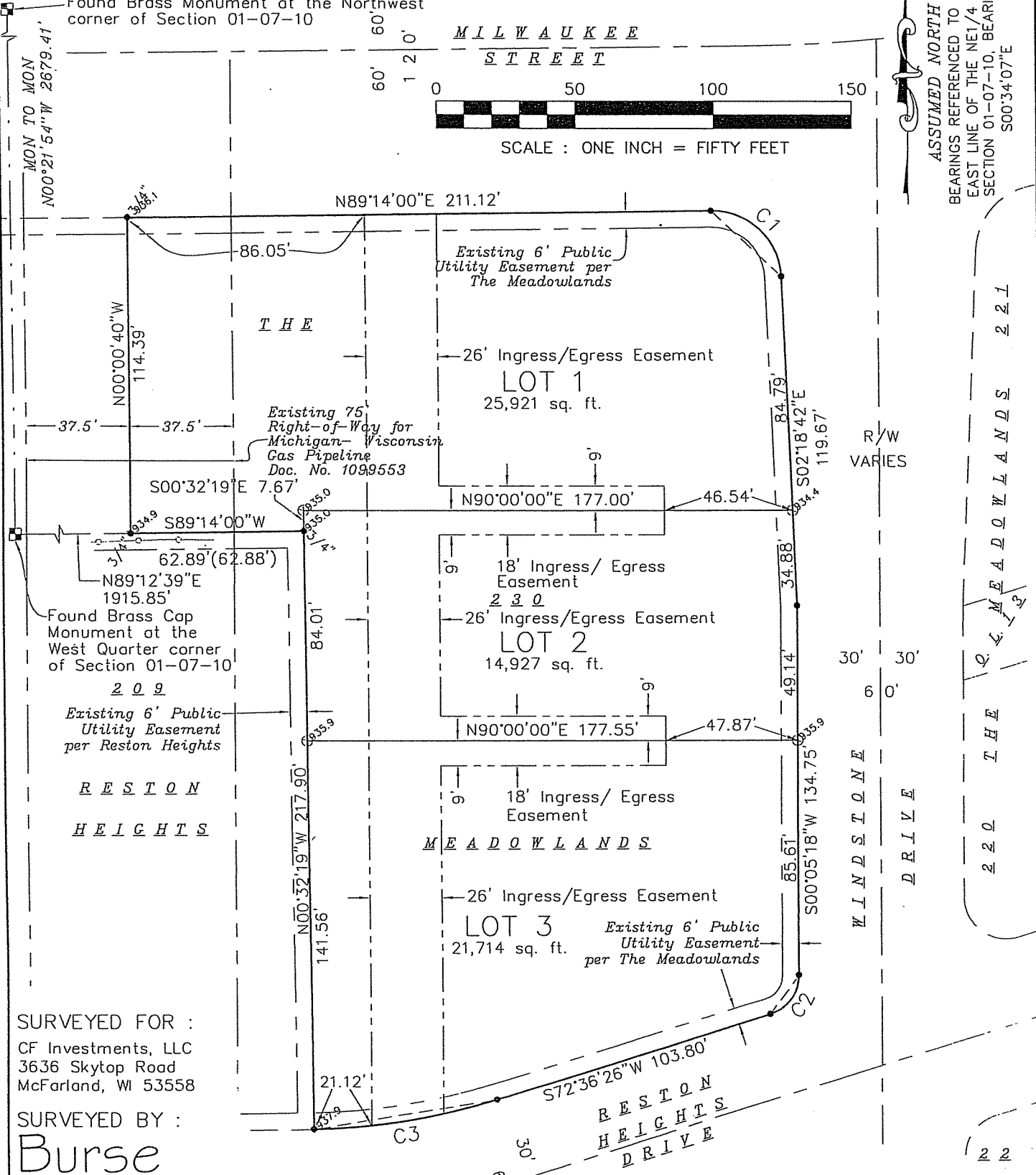

SURVEYED FOR :
CF Investments, LLC
3636 Skytop Road
McFarland, WI 53558

SURVEYED BY :
Burse

surveying & engineering Inc.
1400 E. Washington Ave, Suite 158
Madison, WI 53703 608.250.9263
Fax: 608.250.9266
email: burse@chorus.net
www.bursesurveyengr.com

MAP NO. _____

