

Site Plan

DESCRIPTION:
THE NORTHWEST 33 FEET OF THE
NORTHEAST 90 FEET OF LOT 3, BLOCK
267, ORIGINAL PLAT OF MADISON, IN
THE CITY OF MADISON, DANE COUNTY,
WISCONSIN.

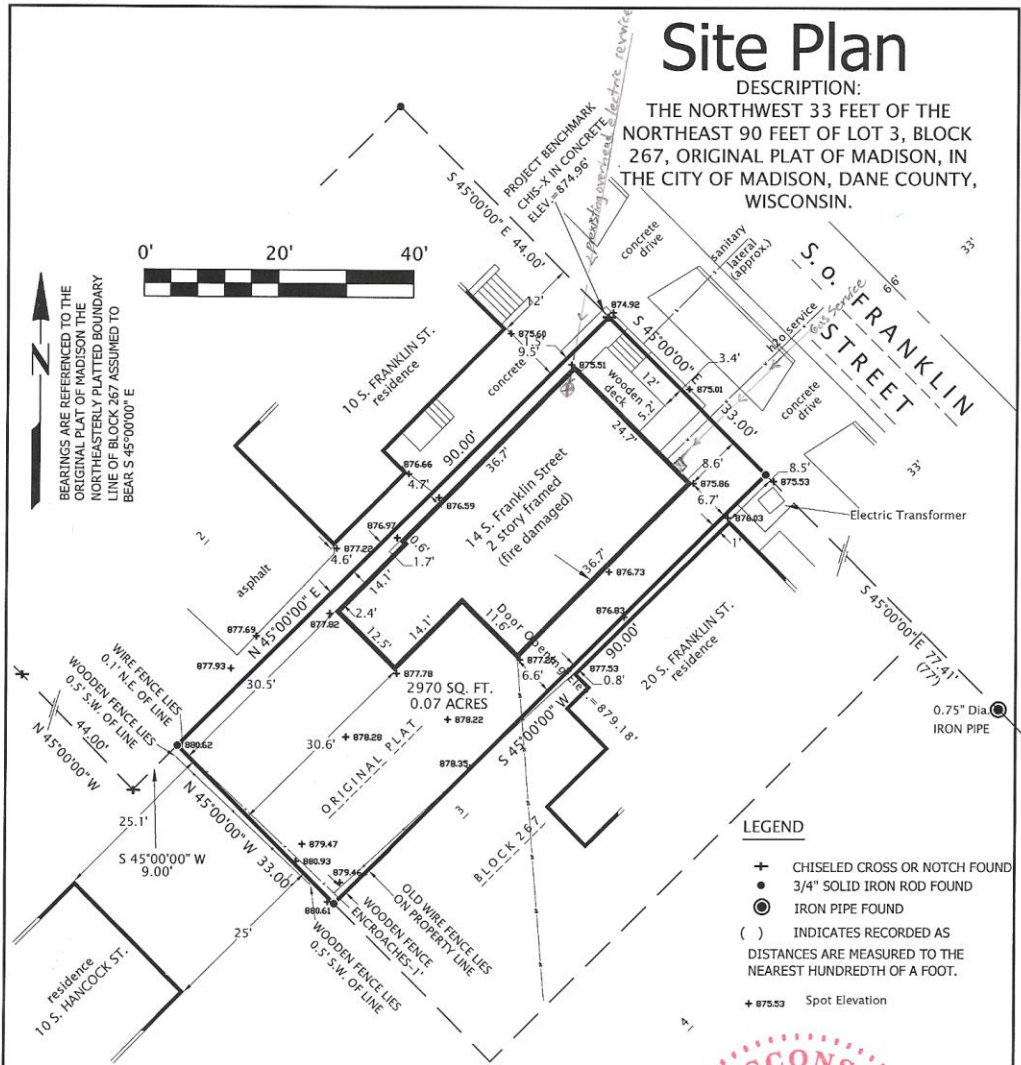

- LEGEND**
- + CHISELED CROSS OR NOTCH FOUND
 - 3/4" SOLID IRON ROD FOUND
 - ⊙ IRON PIPE FOUND
 - () INDICATES RECORDED AS DISTANCES ARE MEASURED TO THE NEAREST HUNDRETH OF A FOOT.
 - + 875.53 Spot Elevation

I, Paul A. Spetz, Wisconsin Registered Land Surveyor No. 2525, of Isthmus Surveying LLC, hereby certify that, to the best of my knowledge and belief, this site plan is a correct representation of the existing conditions on said site.

Paul A. Spetz S. 2525

February 3, 2011
Date:



- NOTE:**
1. BUILDING DIMENSIONS AND ASSOCIATED OFFSET DISTANCES WERE MEASURED ALONG THE OUTSIDE OF THE SIDING.
 2. PARCEL CAN BE SUBJECT TO EASEMENTS, WHETHER RECORDED OR NOT.
 3. Project Benchmark is the City of Madison PLSS Meander Corner, for the South 1/4 of Section 13, USGS NAVD 88 Datum, Monument Published Elevation=850.53'; Project benchmark Chiseled 'x' in concrete at northerly Property corner, Elev.=874.96'