

NORTH
 EXISTING OFFICER'S RESTROOM
 SCALE: 1/4" = 1'-0"
 PRECAST CEILING @ 9'-9 3/4"

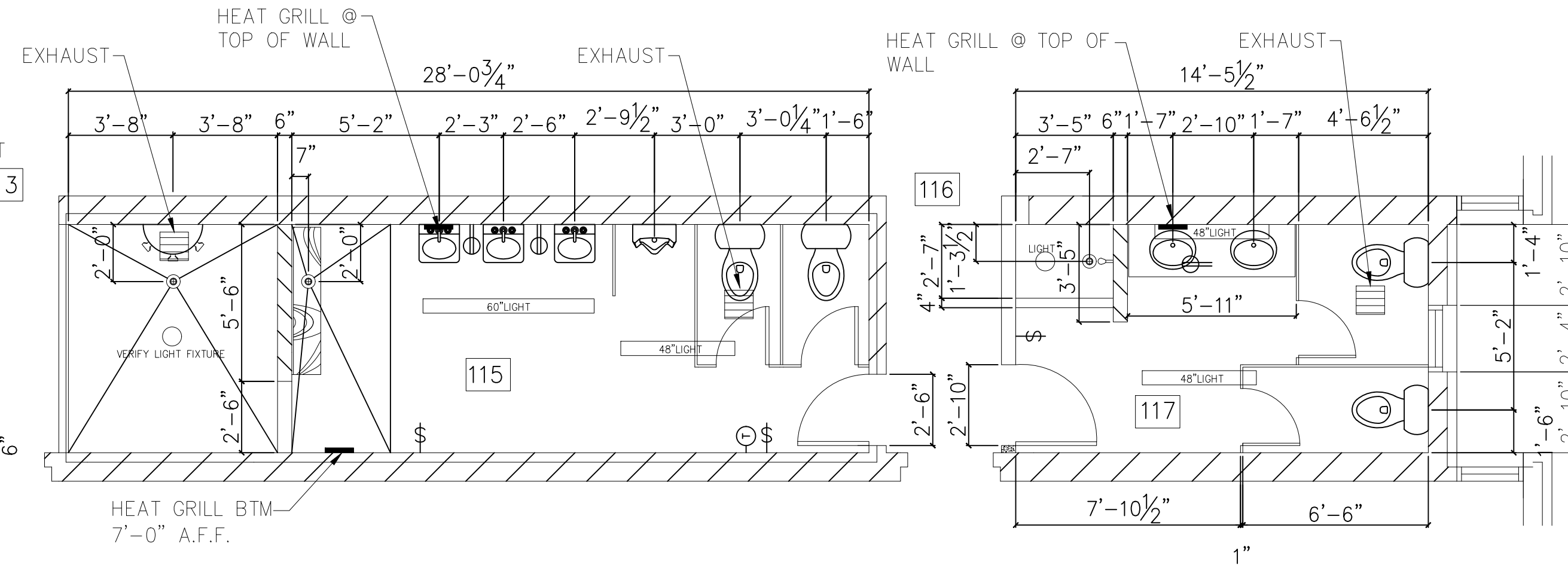

NORTH
 EXISTING MEN'S RESTROOM
 SCALE: 1/4" = 1'-0"
 DROPPED CEILING @ 8'-0"

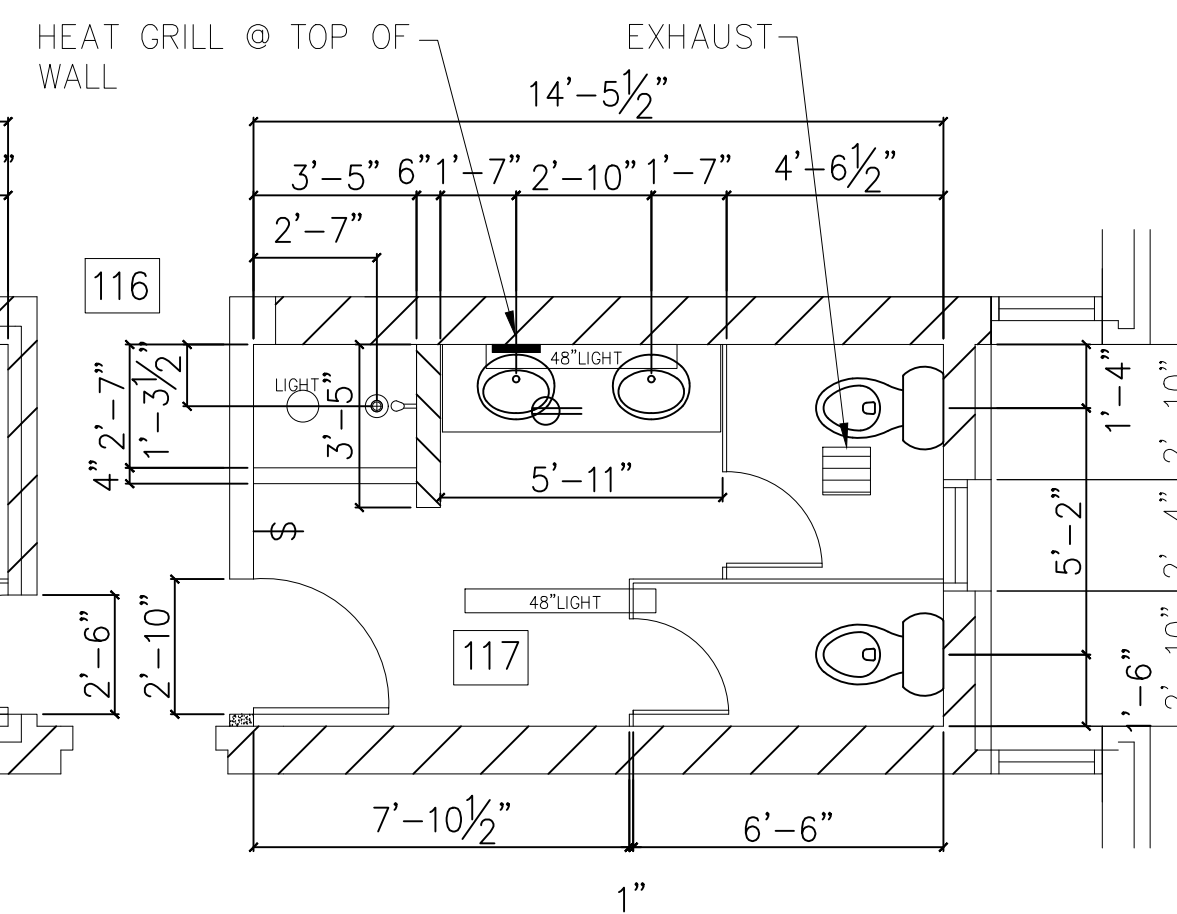

NORTH
 EXISTING WOMEN'S RESTROOM
 SCALE: 1/4" = 1'-0"
 PRECAST CEILING @ 9'-9 3/4"

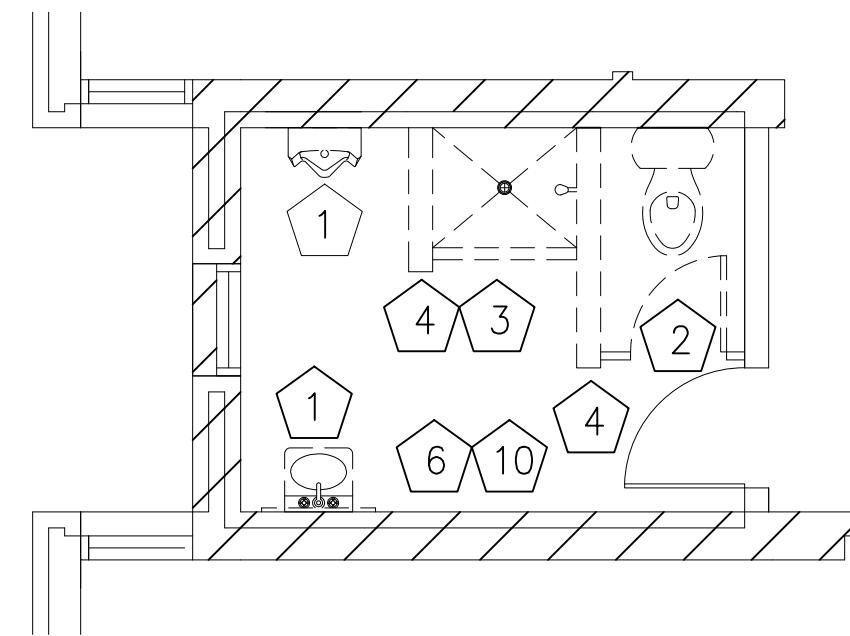

NORTH
 DEMOLITION OFFICER'S RESTROOM
 SCALE: 1/4" = 1'-0"

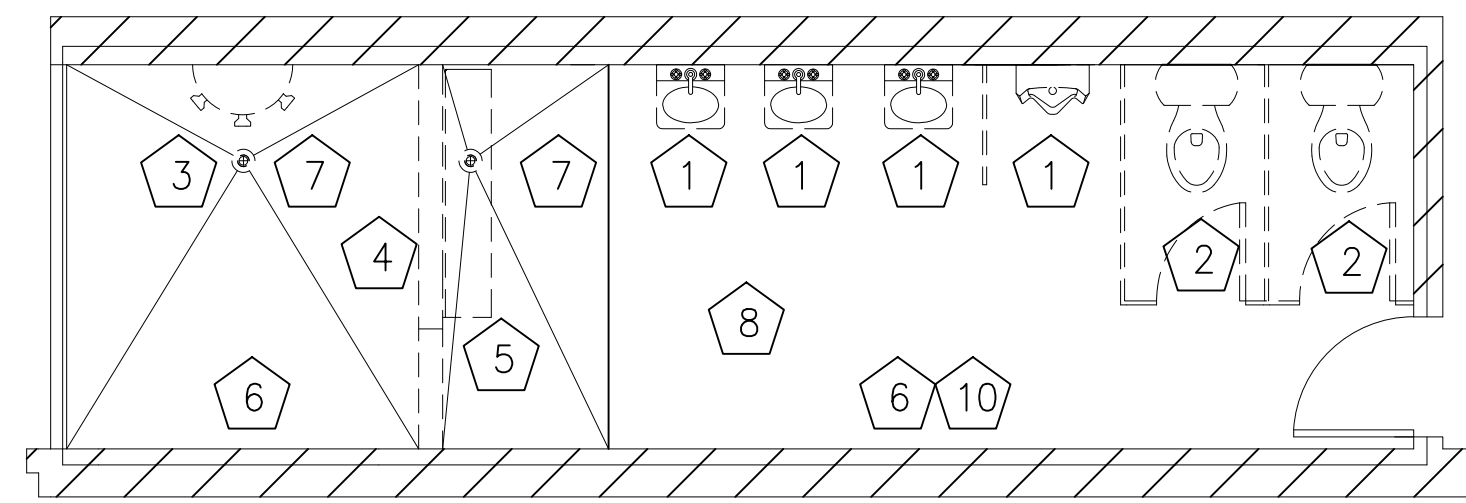

NORTH
 DEMOLITION MEN'S RESTROOM
 SCALE: 1/4" = 1'-0"

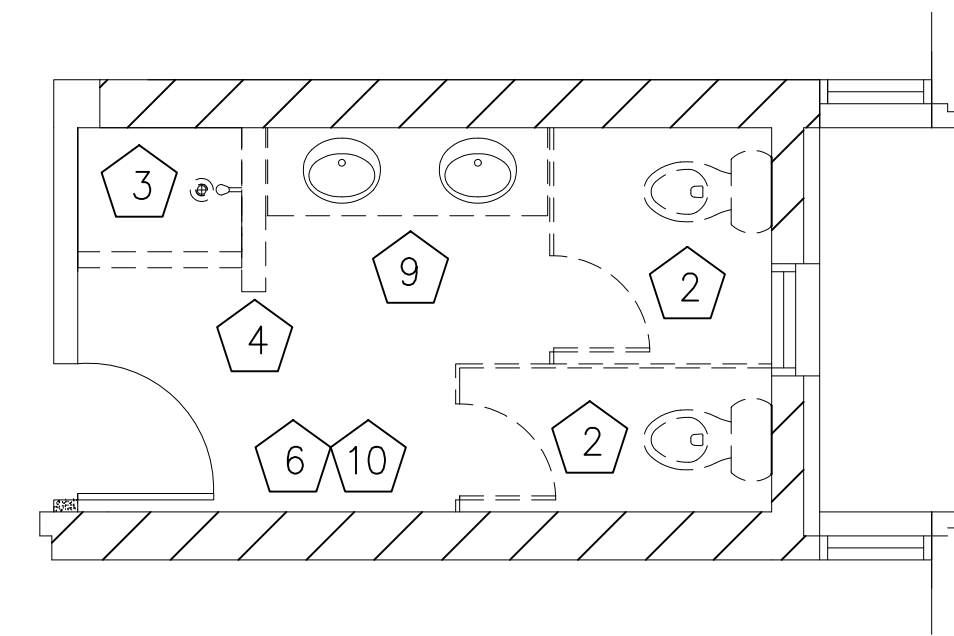

NORTH
 DEMOLITION WOMEN'S RESTROOM
 SCALE: 1/4" = 1'-0"

GENERAL DEMOLITION KEYNOTES:

- COORDINATE WITH OWNER THE AVAILABILITY OF AREAS REQUIRING DEMOLITION. SEQUENCE WORK ACCORDINGLY AND COORDINATION WITH ALL TRADES.
- PROTECT IN PLACE, ALL FINISHED SURFACES, DURING THE ENTIRE CONSTRUCTION PERIOD.
- ITEMS TO BE REMOVED ARE SHOWN IN DASHED LINES.
- WHERE ITEMS ARE REMOVED FROM SURFACES THAT REMAIN, FILL ALL HOLES AND PATCH ALL SURFACES TO MATCH SURROUNDING CONSTRUCTION. MATCH MATERIALS AND APPEARANCE.
- PROVIDE OPENINGS IN EXISTING LOAD BEARING & NON-LOAD BEARING WALLS AND FLOORS AS REQUIRED FOR HVAC, ELECTRICAL AND PLUMBING WORK.
- CAP ABANDONED EXISTING PLUMBING IN WALLS AND FLOOR AS NEEDED.
- ALL FURNISHINGS AND MOVABLE ITEMS WILL BE REMOVED BY OWNER.
- ALL LIGHT FIXTURES SHALL BE SALVAGED AND REINSTALLED.

SPECIFIC DEMOLITION KEYNOTES:

- REMOVE EXISTING PLUMBING FIXTURE (SINK OR URINAL)
- REMOVE EXISTING TOILET AND PARTIONS
- REMOVE EXISTING SHOWER
- REMOVE EXISTING CMU WALL AND/OR CURBING
- REMOVE EXISTING BENCH
- REMOVE EXISTING FLOOR TILE & TILE SETTING BED FROM EXISTING STRUCTURAL FLOOR
- REMOVE EXISTING FLOOR DRAIN & PATCH
- REMOVE EXISTING ACOUSTICAL TILE
- REMOVE CASEWORK, COUNTERTOP & SINKS
- PROTECT ALERTING SYSTEM

CONTRACT
 #8072
 MUNIS
 #11578

DRWN BY: LKA
 DATE: XX/XX/XX
 REV: XX/XX/XX



CITY OF MADISON
 DEPT. OF PUBLIC WORKS
 ENGINEERING DIVISION
 CITY COUNTY BLDG. RM. 115
 210 MARTIN LUTHER KING JR. BLVD
 MADISON, WI 53703
 PHONE: 608-266-4751

FIRE STATION #10 BATHROOM REMODEL
 1517 TROY DRIVE
 MADISON, WI

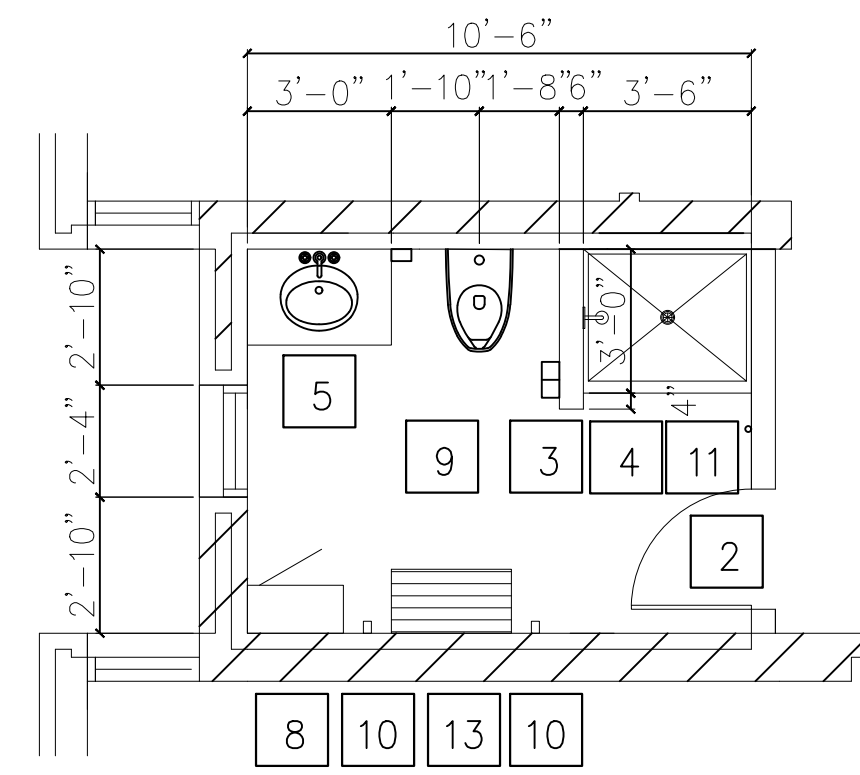

NORTH
 NEW OFFICER RESTROOM A
 SCALE: 1/8" = 1'-0"

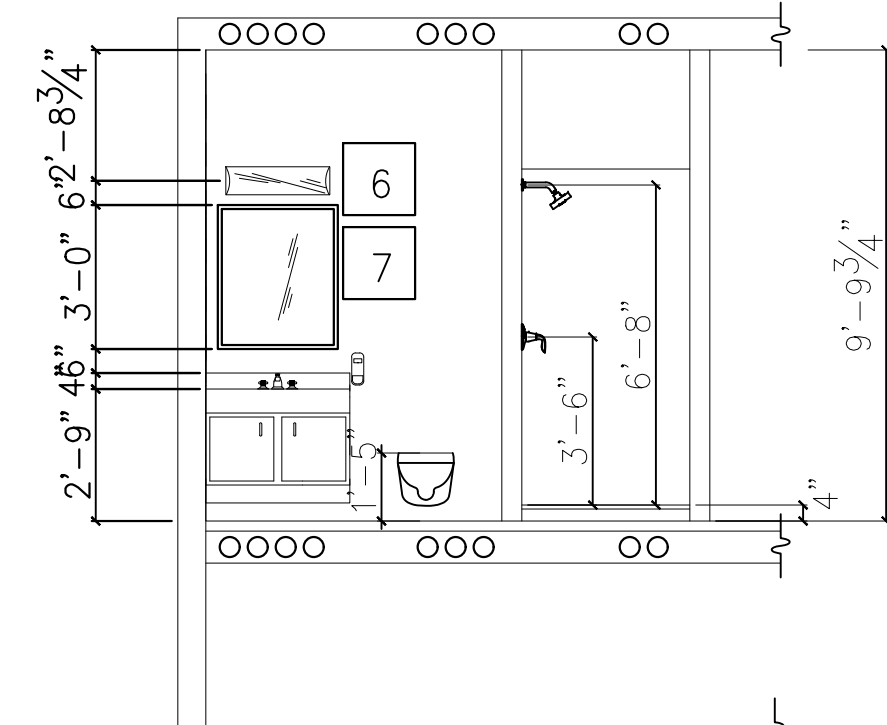

NORTH ELEVATION - NEW OFFICER RESTROOM A
 SCALE: 1/4" = 1'-0"

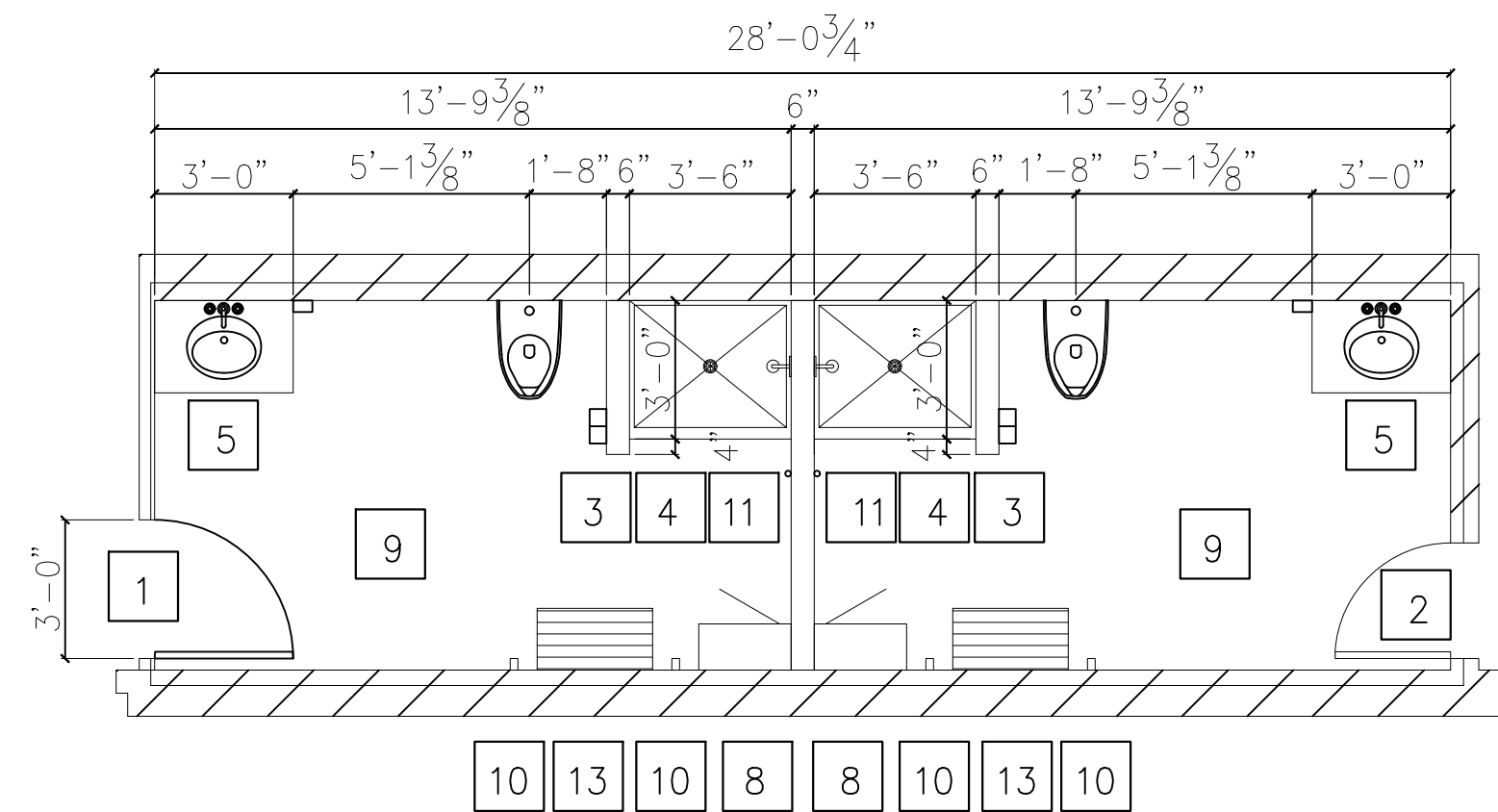

NORTH
 NEW UNISEX RESTROOM B
 SCALE: 1/4" = 1'-0"

NORTH
 NEW UNISEX RESTROOM C
 SCALE: 1/4" = 1'-0"

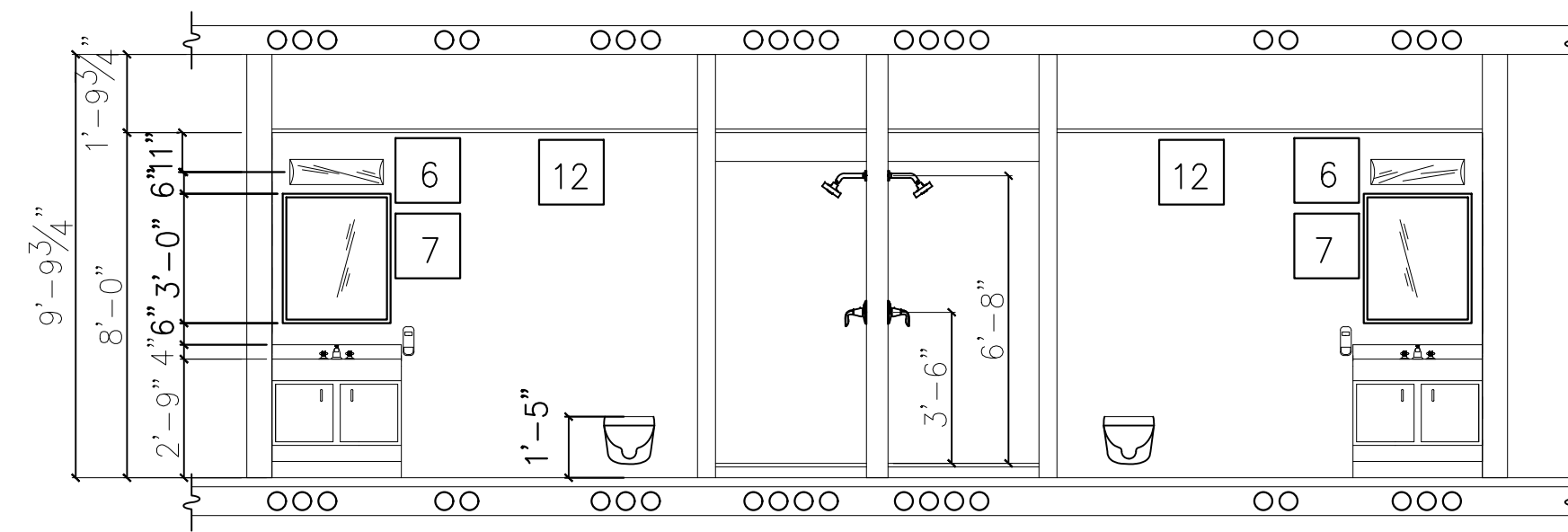

NORTH ELEVATION NEW UNISEX RESTROOMS B & C
 SCALE: 1/4" = 1'-0"

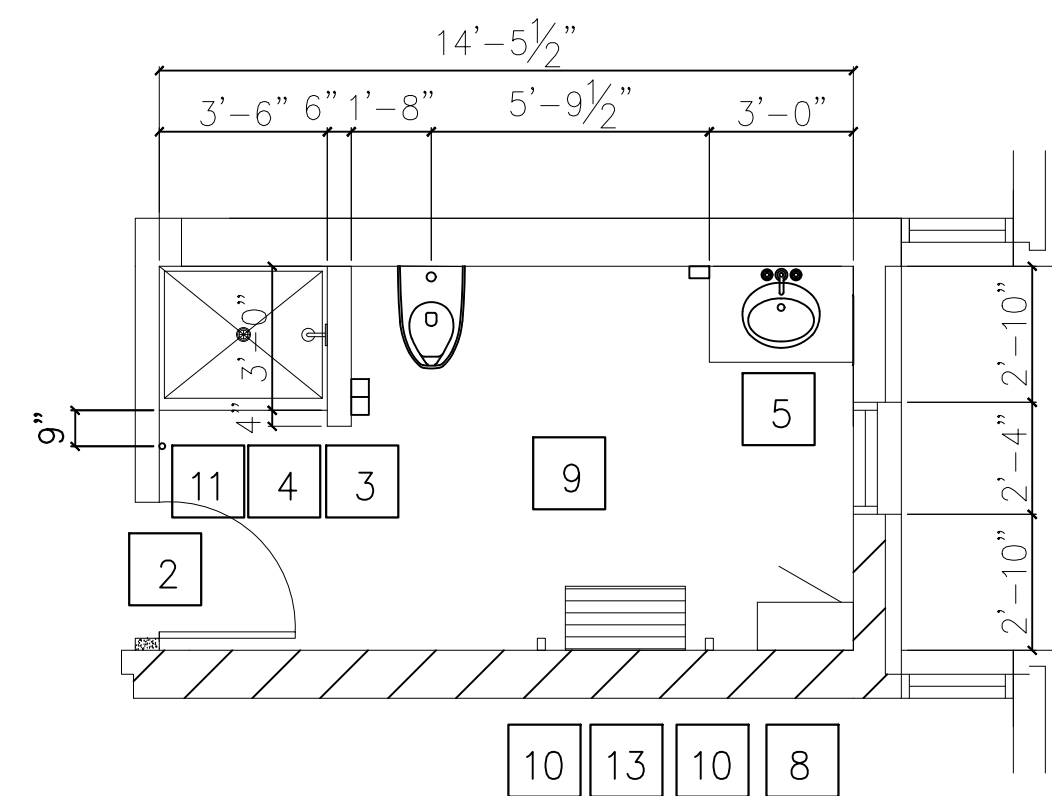

NORTH
 NEW UNISEX RESTROOM D
 SCALE: 1/4" = 1'-0"

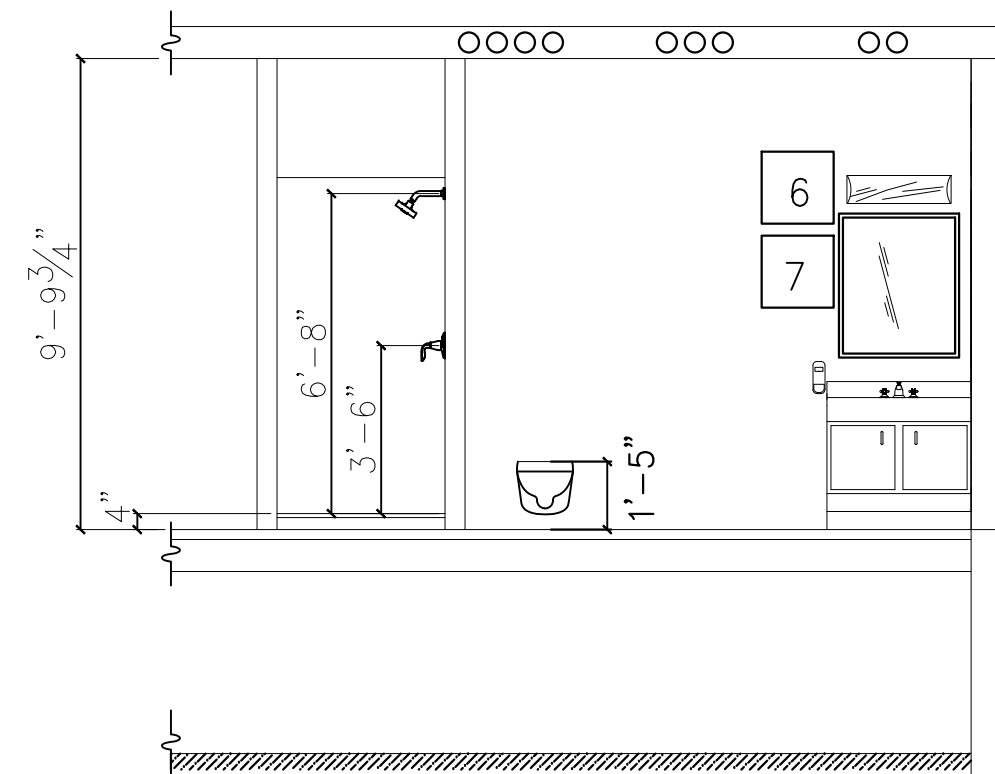

NORTH ELEVATION - NEW UNISEX RESTROOM D
 SCALE: 1/4" = 1'-0"

SPECIFIC PLAN KEYNOTES:

- 1 NEW WOOD DOOR (MATCH EXISTING) & HOLLOW METAL FRAME (88" HEAD HEIGHT) W/ TRANSOM & LOCKSET - MATCH EXISTING DOORS FOR FINISH.
- 2 EXISTING WOOD DOOR AND FRAME W/ NEW LOCKSET
- 3 6" NOMINAL CMU PARTITION TO 1" BELOW BTM OF PRECAST; SOUND CAULK VOID. PROVIDE BULLNOSE BLOCK AT EXPOSED END W/ REBAR & END VOID GROUTED SOLID.
- 4 PROVIDE SOLID SURFACE SHOWER WALLS X 84"H. W/ TERRAZZO SHOWER BASE
- 5 PROVIDE SOLID SURFACE COUNTER WITH MOLDED UNDERMOUNT SINK AND BACK. BASE CASEWORK TO BE MAPLE FINISH TO MATCH EXISTING KITCHEN CASEWORK.
- 6 24" LIGHT
- 7 PROVIDE FRAMELESS 30" X 36" MIRROR
- 8 PROVIDE 24"W x 12"D x 84"H. STORAGE CABINET. MATCH MAPLE FINISH EXISTING KITCHEN CASEWORK.
- 9 PROVIDE NEW 12" x 12" MIN. FLOOR TILES W/ DARK GROUT.
- 10 SINGLE ROBE HOOK @ 48" ABOVE FINISHED FLOOR
- 11 PROVIDE 24" LG. VERTICAL GRAB BAR - CENTER AT 5'-4" ABOVE FINISHED FLOOR.
- 12 NEW ACOUSTICAL CEILING TILE
- 13 PAPERTOWEL DISPENSER; SOAP DISPENSER; TOILET PAPER HOLDER; TRASH DISPENSER; BENCH - FURNISHED BY OWNER.

CONTRACT
 #8072
 MUNIS
 #11578
 DRWN BY: LKA
 DATE XX/XX/XX
 REV: XX/XX/XX

SHT
 03
 OF 04