

CERTIFIED SURVEY MAP

LOTS 441, 442, & 445 GRANDVIEW COMMONS

LOCATED IN THE SE1/4 OF THE NW1/4 OF SECTION 11, T7N, R10E,
CITY OF MADISON, DANE COUNTY, WISCONSIN

NORTH 1/4 CORNER
SEC. 11 T7N R10E
WI DOT COUNTY
COORDINATES ARE:
N 489.142.252
E 849.840.542

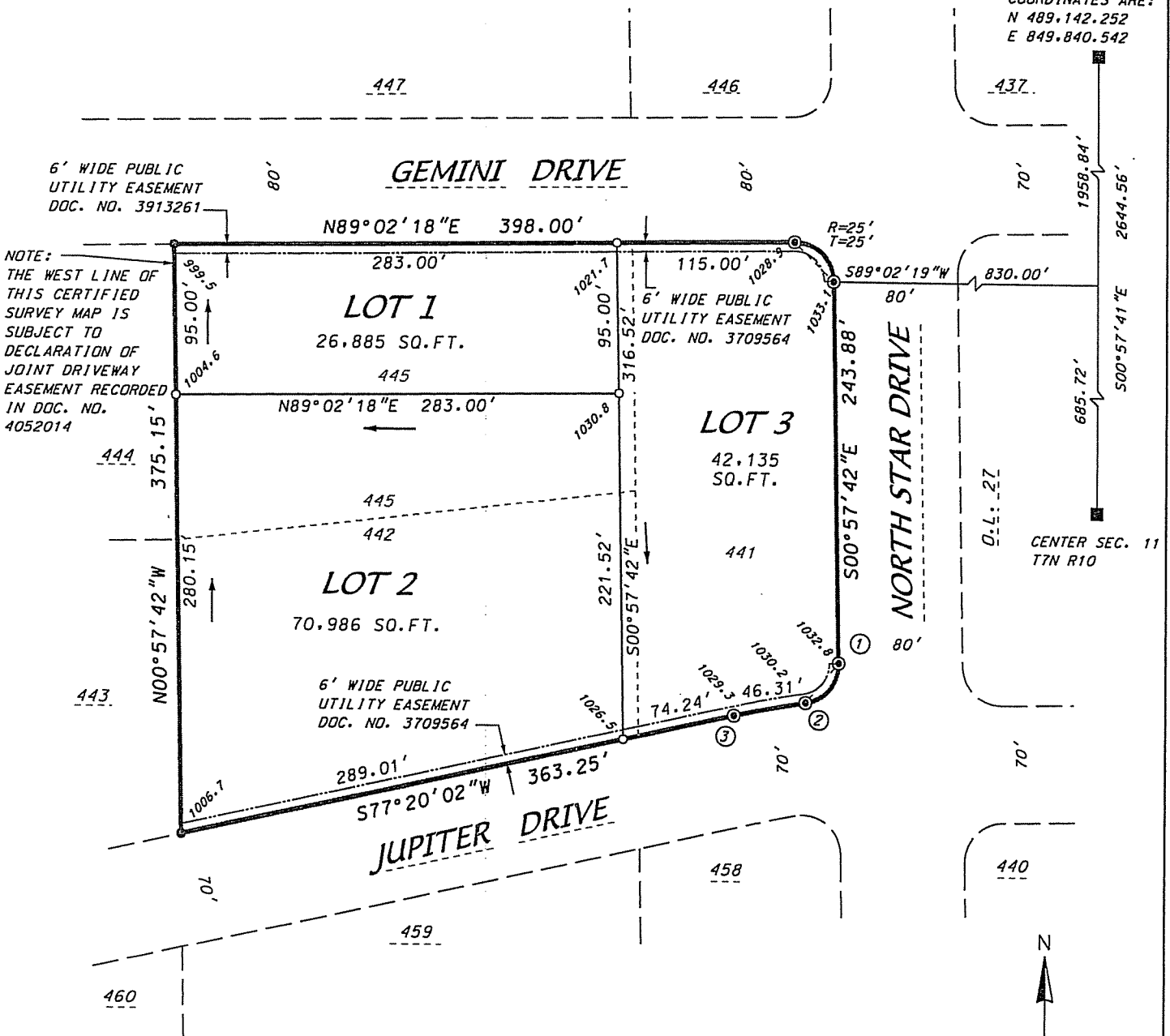

NOTE:
THE WEST LINE OF
THIS CERTIFIED
SURVEY MAP IS
SUBJECT TO
DECLARATION OF
JOINT DRIVEWAY
EASEMENT RECORDED
IN DOC. NO.
4052014

- LEGEND**
- ⊙ FOUND 1-1/4" SOLID ROUND IRON STAKE
 - FOUND 3/4" SOLID ROUND IRON STAKE
 - PLACED 3/4" x 18" SOLID ROUND IRON STAKE WEIGHING 1.50 lbs/ft.
 - FOUND CITY OF MADISON CONCRETE MONUMENT W/BRASS CAP
- 1020.0 LOT CORNER ELEVATION

