



Liquor/Beer License Application

City of Madison Clerk
210 MLK Jr Blvd, Room 103
Madison, WI 53703

licensing@cityofmadison.com
608-266-4601

- Class A: Beer, Liquor, Cider
 Class B: Beer, Liquor,
 Class C Wine

(Agenda Item Number)

(Legistar file number)

LICLIB - 2024-00219
(License number)

13 200
(Alder District #) (Police Sector)
Office Use Only

Section A – Applicant

1. List the name of your Sole Proprietor, Partnership, Corporation/Nonprofit Organization or Limited Liability Company exactly as it appears on your State Seller's Permit.

Stadium Take Out L.L.C

2. Trade Name (doing business as) Stadium Take Out

3. Address to be licensed 1517 Monroe St. Madison, WI 53711

4. Mailing address 1517 Monroe St. Madison, WI 53711

5. Anticipated opening date Already Open

6. Is the applicant an employee or agent of, or acting of behalf of anyone except the applicant named in question 1?

No Yes (explain)

7. Does another alcohol beverage licensee or wholesale permittee have interest in this business? No Yes (explain)

Section B—Premises

8. Describe in words the building or buildings where alcohol beverages are to be sold and stored. Include all rooms including living quarters, if used, and any outdoor seating used for the sales, service, and/or storage of alcohol beverages and receipts. Alcohol beverages may be sold and stored only on the premises as approved by Common Council and described on license.

Will be stored at business location in cooler (refrigerated) or in basement storage and be sold indoors in dining area where customers are seated Receipts will be stored in office

9. Applicants for on-premises consumption only. Estimated capacity (patrons and employees):
Indoor: 20-25 Outdoor: 0

10. Describe existing parking and how parking lot is to be monitored.
Street Parking - no parking lot

11. Was this premises licensed for the sale of liquor or beer during the past license year?
 No Yes, license issued to _____ (name of licensee)

Section C—Corporate Information

This section applies to corporations, nonprofit organizations, and Limited Liability Companies only. Sole proprietorships and partnerships, skip to Section D.

12. Name of liquor license agent Desere Woods
13. City, state in which agent resides Madison, WI
14. How long has the agent continuously resided in the State of Wisconsin? 35 years

15. Has the liquor license agent completed the responsible beverage server training course?
 No, but will complete prior to ALRC meeting Yes, date completed 04/14/2024

16. State and date of registration of corporation, nonprofit organization, or LLC.
7-31-2021

17. In the table below list the directors of your corporation or the members of your LLC.
 Attach background check forms for each director/member.

Title	Name	City and State of Residence
<u>Owner</u>	<u>Don Woods</u>	<u>Madison, WI</u>

18. Registered agent for your corporation or LLC. This is your agent for service of process, notice or demand required or permitted by law to be served on the corporation. This is not necessarily the same as your liquor agent.
Desere Woods

19. Is applicant a subsidiary of any other corporation or LLC?
 No Yes (explain) _____

20. Does the corporation, any officer, any director, any stockholder, liquor agent, LLC, any member, or any manager hold any interest in any other alcohol beverage license or permit in Wisconsin?
 No Yes (explain) _____

Section D—Business Plan

21. What type of establishment is contemplated?

- Tavern
 Nightclub
 Restaurant
 Liquor Store
 Grocery Store
 Convenience Store without gas pumps
 Convenience Store with gas pumps
 Other _____

22. Private organizations (clubs): Do your membership policies contain any requirement of "invidious" (likely to give offense) discrimination in regard to race, creed, color, or national origin? No Yes

23. Hours of operation: please enter opening and closing times in the table below.

Sunday	Monday	Tuesday	Wednesday	Thursday	Friday	Saturday
-	-	-	11:30 - 8pm	11:30 - 8pm	11:30 - 8pm	11:30 - 8pm
<i>(Class B only) Enter below any hours when food service will not be available, if applicable</i>						
-	-	-	-	-	-	-

Section E—Consumption on Premises

This section applies to Class B and Class C applicants only. Class A license applicants (consumption off premises) may skip to Section F.

24. Indicate any other product/service offered. food (Sandwiches + fried foods) soda + water

25. All restaurants and taverns serving alcohol must substantiate their gross receipts for food and alcohol beverage sales broken down by percentage. (Note: Non-alcoholic drinks are classified as "Food.") New establishments estimate percentages:

25 % Alcohol 75 % Food _____ % Other

If applicable, describe "Other": _____

Do you have written records to document the percentages shown? No Yes
 You may be required to submit documentation verifying the percentages indicated.

26. Do you plan to have live entertainment? No Yes—what kind? _____

If planned entertainment includes live music (except solo acoustic), a DJ, or a designated dance floor, please also complete an Entertainment License.

Section F—Required Contacts and Filings

27. I understand that liquor/beer license renewal applications are due April 15 of every year, regardless of when license was initially granted. No Yes

28. I understand that I am required to host an information session at least one week before the ALRC meeting. No Yes

29. I agree to contact the Alderperson for this location to discuss my application and to invite the Alderperson to my information session. No Yes

30. I agree to contact the Police Department District Captain for this location prior to the ALRC meeting. No Yes
31. I agree to contact the Deputy Clerk prior to the ALRC meeting. No Yes
32. I agree to contact the neighborhood association representative prior to the ALRC meeting. No Yes
33. I intend to operate under the alcohol license within 180 days of the Common Council granting this license. The license shall be considered surrendered if not issued within 180 days of being granted. No Yes
34. I understand we must file a Special Occupational Tax return (TTB form 5630.5) before beginning business. [phone 1-800-937-8864] No Yes
35. I understand a Wisconsin Seller's Permit must be applied for and issued in the same name as that shown in question 1, above. [phone 608-266-2776] No Yes
36. Is the applicant indebted to any wholesaler beyond 15 days for beer or 30 days for liquor? No Yes

Section G—Information for Clerk's Office

37. This application is for the license period ending June 30, 2024.
38. State Seller's Permit 4 5 6 - 1 0 3 0 7 9 4 1 0 7 - 0 2
39. Federal Employer Identification Number 87-2115088

40. Who may we contact between 8 a.m. and 4:30 p.m. regarding this license?

Contact person Don Woods

Business phone 608-286-1992 Business e-mail address Stadiumtakeout@gmail.com

Preferred language English

If needed, a qualified interpreter can be provided at no charge to you. Would you like an interpreter?

Yes (language: _____)

No (If you answer no and you do require an interpreter, the ALRC will refer your application to a subsequent meeting and this may delay your application process)

Si usted requiere o necesita un/a intérprete, nosotros podemos proveer un/a intérprete sin costo alguno. ¿Le gustaría tener un/a intérprete?

Sí, lenguaje: _____

No. Si usted escoge "no" en la solicitud/aplicación, y usted sí requiere un/a intérprete, el comité remitirá su solicitud para una nueva junta y esto puede atrasar el proceso de su solicitud.

41. Corporate attorney, if applicable: Name _____

Phone _____ E-mail _____

NOTICE: Completed application are due by noon of the third Monday (fourth, if the Clerk's office is closed on the third Monday) to get on the agenda for the proceeding months Alcohol License Review Committee. A completed application **must** be accompanied by the following items:

- Copy of State Seller's Permit (Not Business Tax Registration Certificate), Appointment of Agent (if Corp/LLC),
- Member background investigation forms, Articles of Incorporation (if Corp/LLC), Floor Plans,
- Copy of Lease, Business Plan, and Sample Menu (if applying for Class B license)

If required items are missing, the application will not be considered complete and will not be accepted by the Clerk's Office until all requirements are submitted. No exceptions are made.

Read carefully before signing: Under penalty provided by law, the applicant states that the above information has been truthfully completed to the best of the knowledge of the signer. Signer agrees to operate the business according to law, and that the rights and responsibilities conferred by the license(s), if granted, will not be assigned to another. Lack of access to any portion of licensed premises during inspection will be deemed a refusal to permit inspection. Such refusal is a misdemeanor and grounds for revocation of this license.

Penalty for materially false application information: Any person who knowingly provides materially false information on this application may be required to forfeit not more than \$1,000.

Don Z. Woods

(Officer of Corporation/Member of LLC/Partner/Sole Proprietor)

4-12-2024

(Date)

Clerk's Office checklist for complete applications		
<input checked="" type="checkbox"/> WI Seller's Permit Certificate (matching articles of incorporation) <input checked="" type="checkbox"/> FEIN <input checked="" type="checkbox"/> Written description of premises	<input checked="" type="checkbox"/> Background investigation form(s) <input type="checkbox"/> Form for surrender of previous license <input checked="" type="checkbox"/> *Articles of Incorporation <input checked="" type="checkbox"/> *Appointment of Agent * Corporation/LLC only	<input checked="" type="checkbox"/> Floor Plans <input checked="" type="checkbox"/> Lease <input checked="" type="checkbox"/> Business Plan <input checked="" type="checkbox"/> **Sample Menu ** Class B only
Upon Application Submission, the Clerk's Office issued to the application:		
<input type="checkbox"/> Orange sign <input type="checkbox"/> Orange business card <input type="checkbox"/> "Applying for a Liquor/Beer License in the City of Madison" brochure with contact information		
Date complete application filed with Clerk's Office _____		
Date of ALRC meeting _____ Date license granted by Common Council _____		
Date provisional issued _____ Date license issued _____		

Business Plan

Stadium Take Out

1517 Monroe St
Madison, WI. 53711
608-286-1992

Www.stadiumtakeout.com
Stadiumtakeout@gmail.com

Business is located cross corner from Camp Randall. I have been in business for coming up on 2.5 years. I have had customers come in and ask if we serve beer, then leave.

I want to be able to provide the option for customers to enjoy a beer or wine while they eat some great food. I believe that it will be beneficial to the business financially and provide more jobs in the community. As a small business in the restaurant industry close to campus, college area, there are very slow times and hard times. Having another option that would compliment the food we serve could be helpful.

All employees will be required to be certified to serve alcoholic beverages safely. We want to provide a safe and enjoyable environment and experience.

SIDES / APPETIZERS

\$7 CHEESE CURDS

White curds breaded n deepfried to a golden brown

\$7 ONION RINGS

Thick cut beer battered onion rings fried and seasoned

\$6.50 PIZZA PUFF

Sausage pizza filling wrapped in a puff pastry and deep fried

\$3 HAND CUT FRIES

Fresh hand cut fries made daily



Specialty fries

Cheese fries

Bacon cheese fries

Chili fries

Philly cheese fries

TRADITIONAL WINGS

8 Bone-in wings, breaded or deepfried

\$12

-Homemade buffalo
-Honey BBQ
-Lemon pepper rub



HOT DOGS

100% all beef on a steamed poppyseed bun

\$3.75 PLAIN DOG

\$4 CORN DOG

\$4.25 CHEESE DOG

\$5 CHILI DOG

CHEESE DOG \$5

Celery salt, mustard, sport peppers, tomatoes, relish, diced onions, and kosher pickle spear



POLISH

PLAIN POLISH

CHICAGO POLISH

MAXWELL POLISH



Sport peppers, grilled onions, mustard



DEEP FRIED CHEESECAKE

ITALIAN BEEF

Seasoned, slowly cooked in our homemade Au Ju, thinly sliced beef

THE DONFATHER

\$12

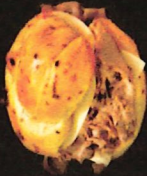

Italian beef, topped with mozzarella and provolone cheese on a grilled Stella's cheese bread roll, with your choice of peppers!

ITALIAN BEEF MELT

\$10



Italian beef, on grilled sourdough bread, topped with your choice of cheese and peppers

ITALIAN BEEF

\$10



Italian beef, your choice of cheese and peppers, on a grilled bread roll.

STEAK SANDWICHES

Locally butchered fresh ribeye steak sliced, seasoned, and grilled

\$10



PHILLY CHEESESTEAK

Ribeye, grilled onions, whiz on a grilled Italian bread roll.

\$10

MISS STEAK

Ribeye, grilled onions, lettuce, tomato, bbq, ranch, mayo, and provolone cheese on a grilled bread roll

\$9

BUILD YOUR OWN

Choose your toppings, starts with ribeye and grilled onions on a grilled bread roll

Entry

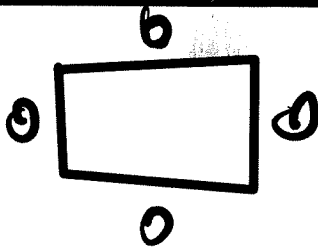

Dining

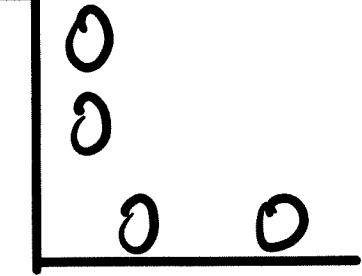
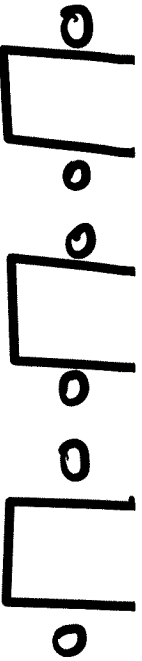
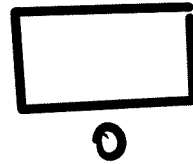
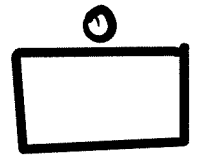

Kitchen

Stock Area

DISH Area

