

PROPOSED TAVERNA BARCELONA

710 John Nolen Drive
Madison, Wisconsin

UDC/LAND USE
INITIAL/FINAL SUBMITTAL
MARCH 14th, 2022

PROJECT LOCATION MAP

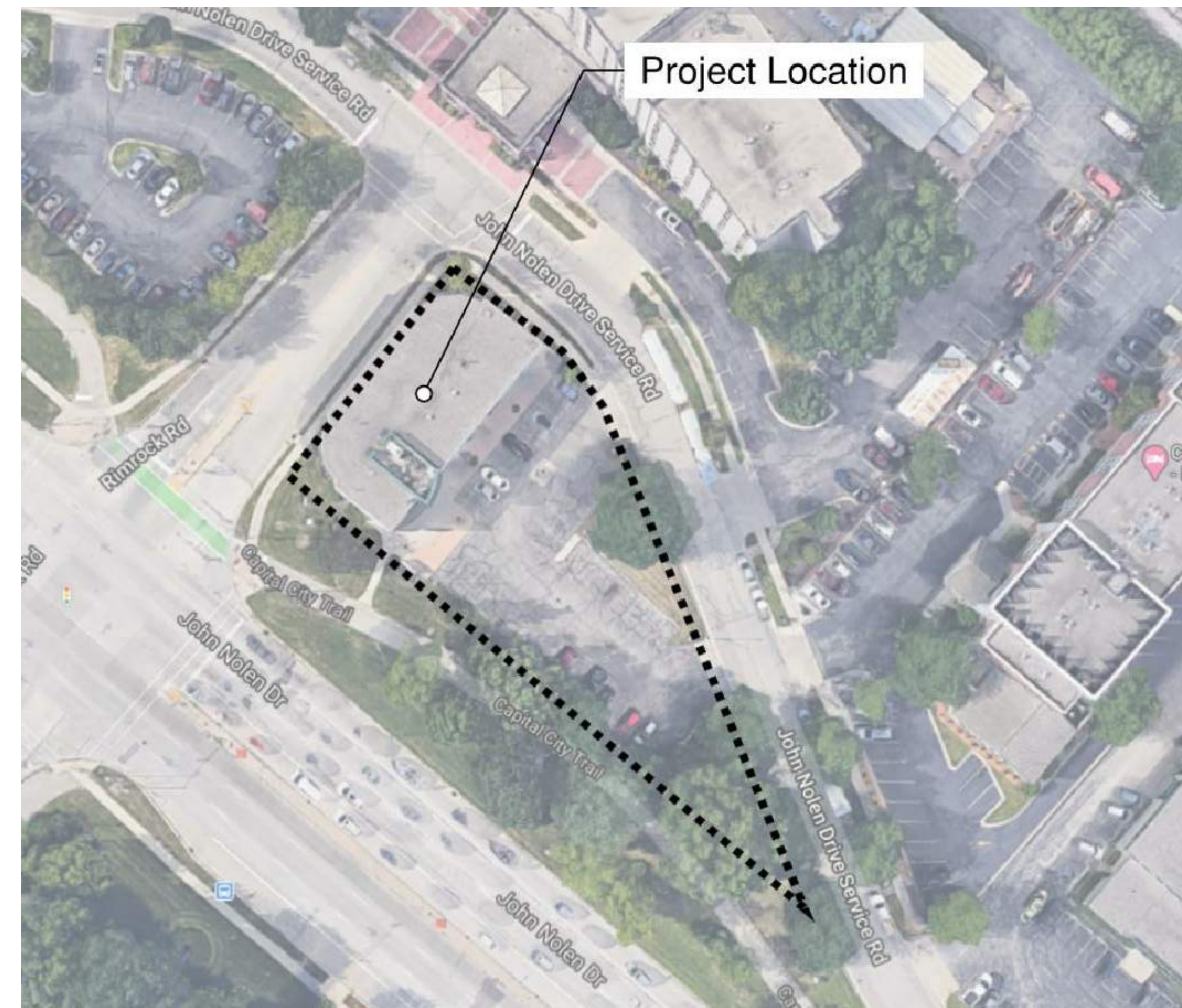

SHEET INDEX

T-1 COVER SHEET, PROJECT CONTACTS & SHEET INDEX
T-2 CONTEXTUAL SITE PHOTOS

CIVIL DRAWINGS

C1.0 NOTES & LEGEND
C2.0 DEMOLITION PLAN
C3.0 OVERALL SITE PLAN
C3.1 DETAILED SITE PLAN
C4.0 CONSTRUCTION DETAILS
L1.0 OVERALL LANDSCAPE PLAN
L1.1 DETAILED LANDSCAPE PLAN
L2.0 DETAILS AND NOTES
EXHIBIT FIRE ACCESS PLAN

ARCHITECTURAL DRAWINGS

A2.01 FIRST & SECOND FLOOR PLAN
A2.02 ROOF PLAN & PATIO PLAN
A6.01 EXTERIOR BUILDING ELEVATIONS
A6.02 EXTERIOR BUILDING PERSPECTIVES

PHOTOMETRIC DRAWINGS

E101 SITE LIGHTING
E102 SITE LIGHTING LUMINAIRES



2248 DEMING WAY, STE. 120
MIDDLETON, WI 53562
(608) 829-1750
www.garybrink.com

JOB #202144



CIVIL ENGINEER

JSD PROFESSIONAL SERVICES, INC.
161 HORIZON DRIVE, SUITE 101
VERONA, WISCONSIN 53593
PHONE: (608) 848-5060
EMAIL: KEVIN.YESKA@JSDINC.COM
CONTACT: KEVIN YESKA



DEVELOPER

COBALT RESTAURANT GROUP
8025 EXCELSIOR DRIVE, SUITE 104
MADISON, WISCONSIN 53717
CONTACT: JOSE LUIS GRANADOS
PHONE: (608) 455-8520
EMAIL: jose.granados@cobaltrestaurantgroup.com



ARCHITECT:

GBA ARCHITECTURE & DESIGN
2248 DEMING WAY, SUITE 120
MIDDLETON, WISCONSIN 53562
CONTACT: JOSH WILCOX
PHONE: (608) 695-8668
EMAIL: JOSH.WILCOX@GARYBRINK.COM

PROJECT: TAVERNA BARCELONA
710 JOHN NOLEN DRIVE
MADISON, WI 53713
CLIENT: COBALT RESTAURANT GROUP
8025 EXCELSIOR DR, STE 104
MADISON, WI 53717

©2022 GARY BRINK & ASSOC.
Any duplication, reproduction, or use by any
other party is prohibited unless prior written
authorization is received from GARY BRINK &
ASSOC.

PROJECT: 202144
DRAWN BY: D&D
DATE:
SCALE: AS NOTED
UDC/LAND USE 03/14/2022

COVER SHEET,
CONTACTS,
& SHEET INDEX

T-1



IMAGE NO. 11

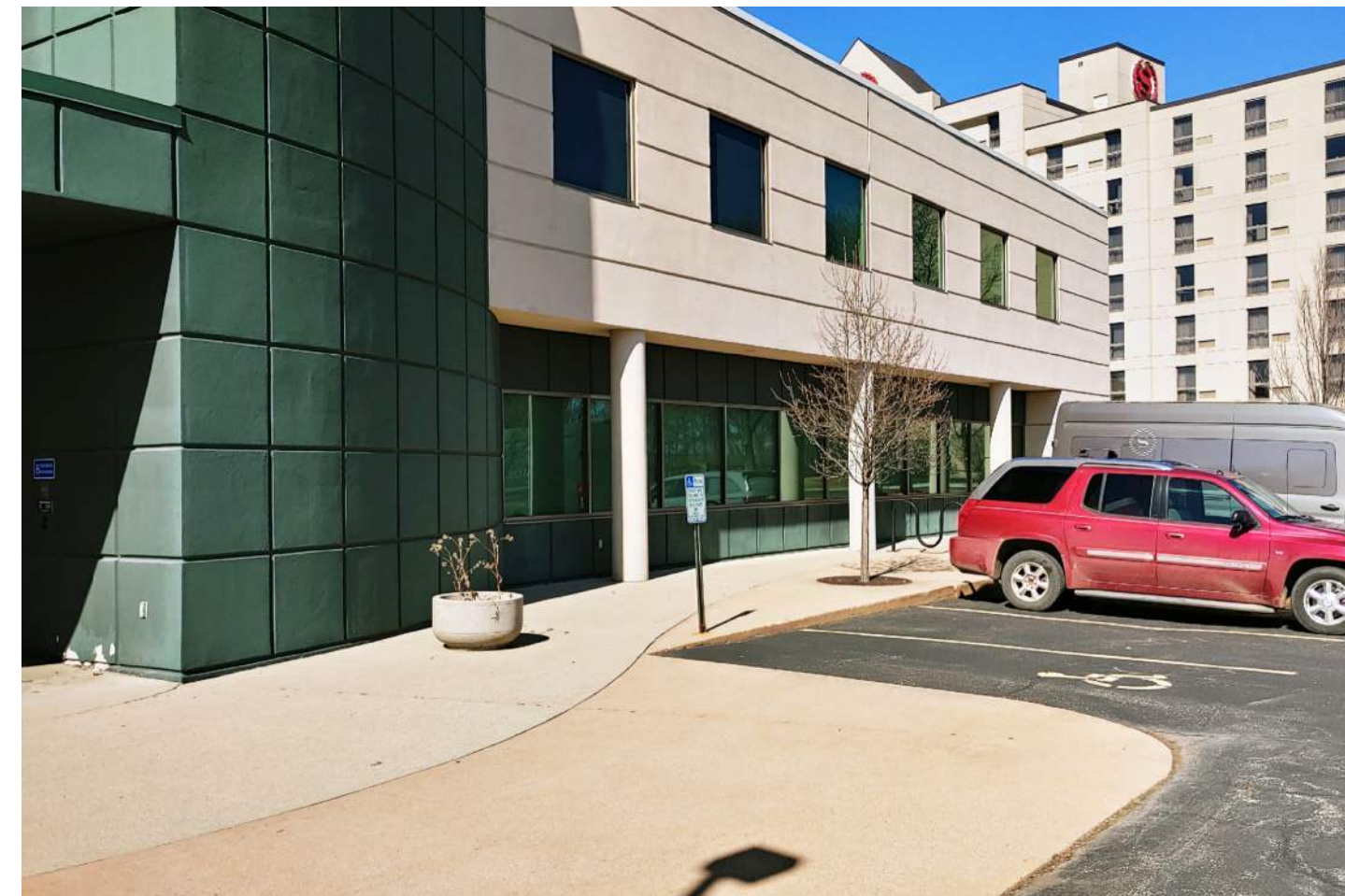

IMAGE NO. 10

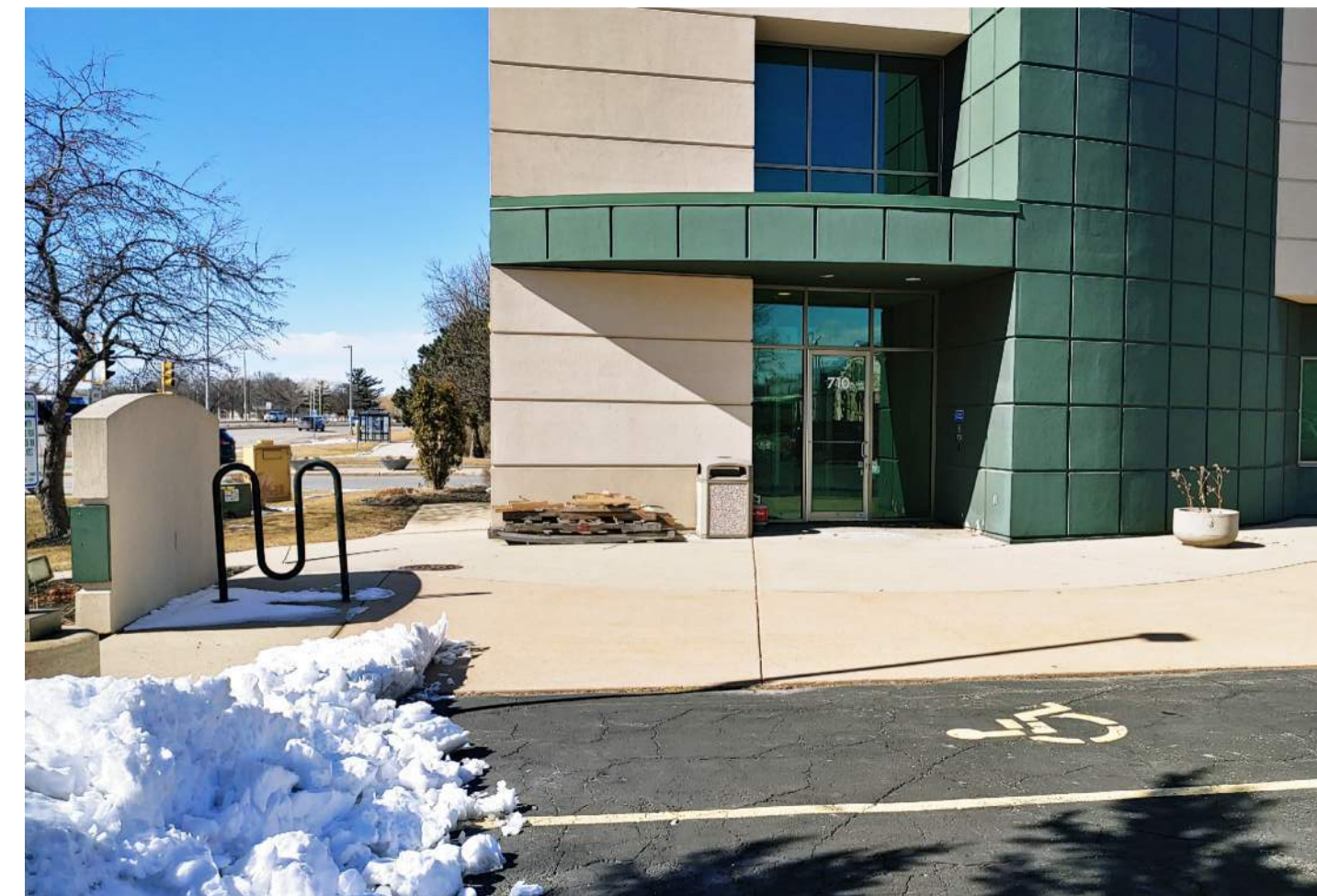

IMAGE NO. 9



IMAGE NO. 8



IMAGE NO. 7

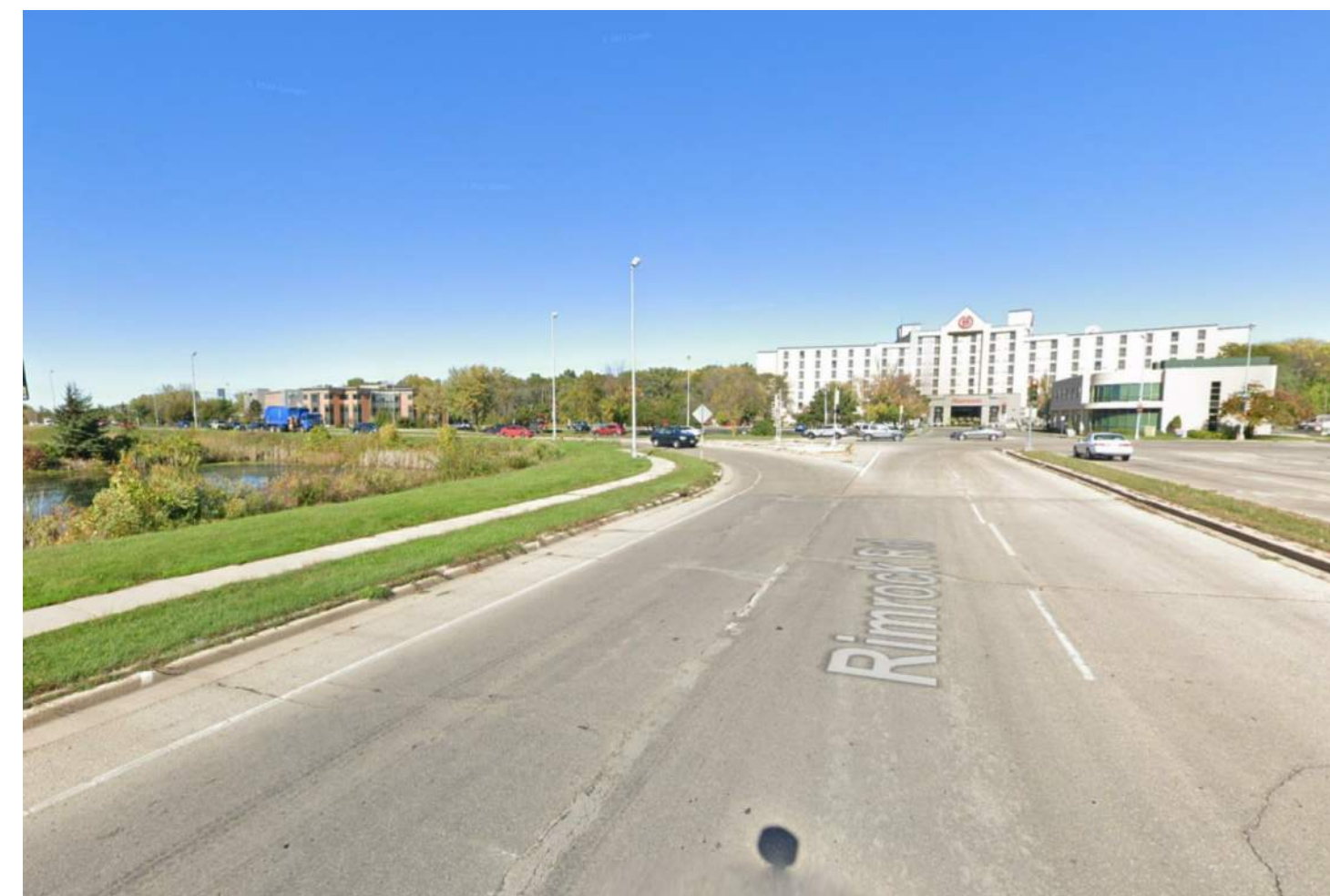

IMAGE NO. 6

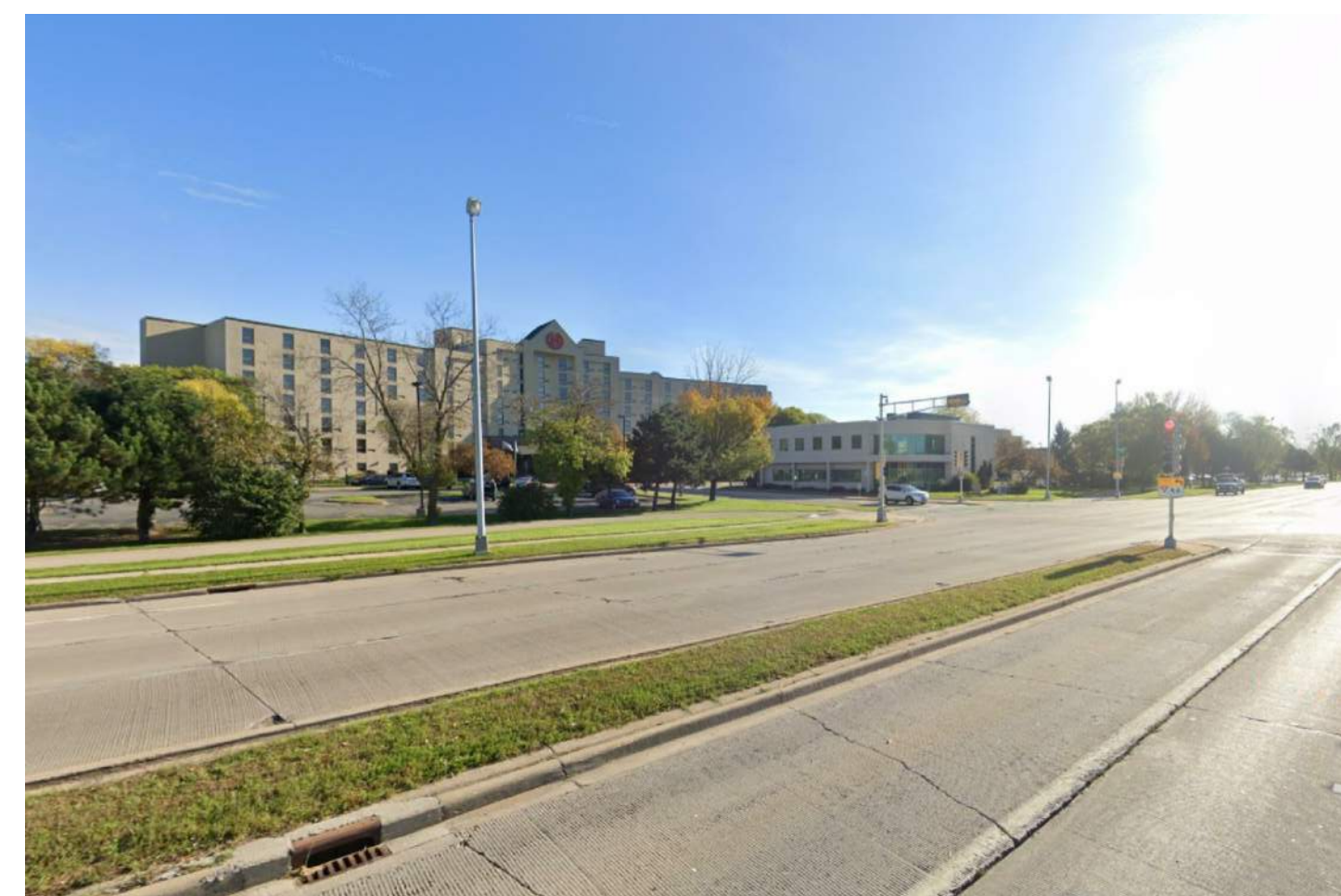

IMAGE NO. 5



IMAGE NO. 4



IMAGE NO. 3



IMAGE NO. 2



IMAGE NO. 1

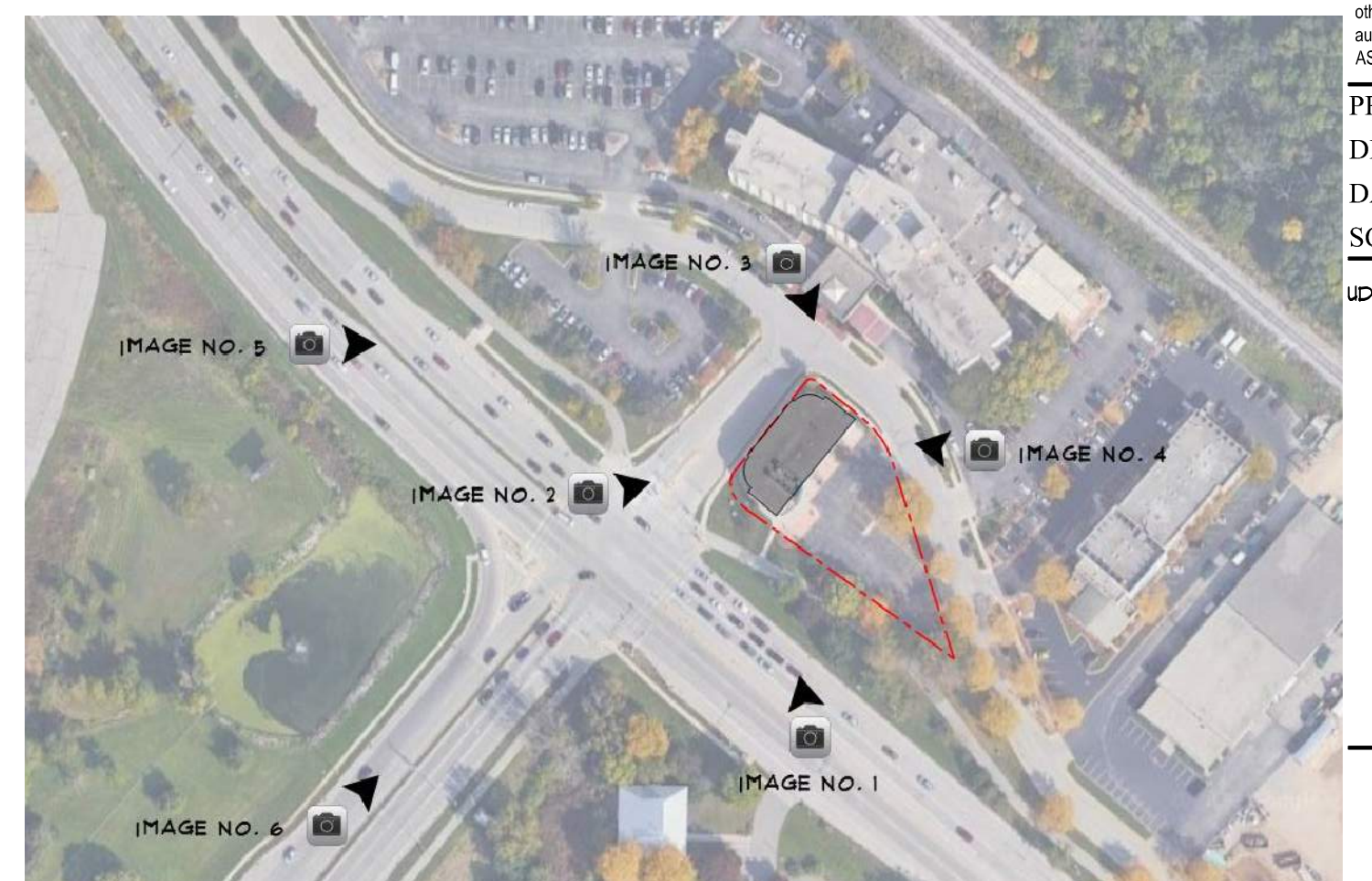

SITE CONTEXT MAP

PROJECT: TAVERNA BARCELONA
710 JOHN NOLEN DRIVE
MADISON, WI 53713
CLIENT: COBALT RESTAURANT GROUP
8025 EXCELSIOR DR, STE 104
MADISON, WI 53717

©2022 GARY BRINK & ASSOC.
Any duplication, reproduction, or use by any other party is prohibited unless prior written authorization is received from GARY BRINK & ASSOC.

PROJECT: 202144
DRAWN BY: D&D
DATE:
SCALE: AS NOTED
UDCLAND USE 03/14/2022

GENERAL NOTES

- REFER TO THE EXISTING CONDITIONS SURVEY FOR EXISTING CONDITIONS NOTES AND LEGENDS.
- ALL WORK IN THE ROW AND/OR PUBLIC EASEMENTS SHALL BE IN ACCORDANCE WITH THE STANDARD SPECIFICATIONS FOR SEWER & WATER CONSTRUCTION IN WISCONSIN AND MUNICIPAL REQUIREMENTS.
- EXISTING PLANS HAVE BEEN PREPARED UTILIZING DRAWINGS PROVIDED BY GBA ARCHITECTS. CONTRACTOR SHALL FIELD VERIFY ALL EXISTING AND PROPOSED CONDITIONS IN THE FIELD. GRADES SHALL BE SET BY THE CONTRACTOR. EXISTING UTILITIES SHALL BE LOCATED AND VERIFIED BY THE CONTRACTOR.
- JSD SHALL BE HELD HARMLESS AND DOES NOT WARRANT ANY DEVIATIONS BY THE OWNER/CONTRACTOR FROM THE APPROVED CONSTRUCTION PLANS THAT MAY RESULT IN DISCIPLINARY ACTIONS BY ANY OR ALL REGULATORY AGENCIES.

DEMOLITION NOTES

- THIS PLAN INDICATES ITEMS ON THE PROPERTY INTENDED FOR DEMOLITION BASED ON THE CURRENT SITE DESIGN THAT HAVE BEEN IDENTIFIED BY A REASONABLE OBSERVATION OF THE EXISTING CONDITIONS AND EXISTING DRAWINGS PROVIDED BY GBA ARCHITECTS. THERE MAY BE ADDITIONAL ITEMS THAT CAN NOT BE IDENTIFIED BY A REASONABLE ABOVE GROUND OBSERVATION, OF WHICH THE ENGINEER WOULD HAVE NO KNOWLEDGE OR MAY BE A PART OF ANOTHER DESIGN DISCIPLINE. IT IS THE CONTRACTOR'S/BIDDER'S RESPONSIBILITY TO REVIEW THE PLANS, INSPECT THE SITE AND PROVIDE THEIR OWN DUE DILIGENCE TO INCLUDE IN THEIR BID WHAT ADDITIONAL ITEMS, IN THEIR OPINION, MAY BE NECESSARY FOR DEMOLITION. ANY ADDITIONAL ITEMS IDENTIFIED BY THE CONTRACTOR/BIDDER SHALL BE IDENTIFIED IN THE BID AND REPORTED TO THE ENGINEER OF RECORD. JSD TAKES NO RESPONSIBILITY FOR ITEMS ON THE PROPERTY THAT COULD NOT BE LOCATED BY A REASONABLE OBSERVATION OF THE PROPERTY OR OF WHICH THEY WOULD HAVE NO KNOWLEDGE.
- CONTRACTOR SHALL KEEP ALL STREETS AND PRIVATE DRIVES FREE AND CLEAR OF ALL CONSTRUCTION RELATED DIRT, DUST AND DEBRIS.
- ALL TREES WITHIN THE CONSTRUCTION LIMITS SHALL BE REMOVED UNLESS SPECIFICALLY CALLED OUT FOR PROTECTION. ALL TREES TO BE REMOVED SHALL BE REMOVED IN THEIR ENTIRETY AND STUMPS SHALL BE GROUND TO PROPOSED SUBGRADE.
- ABANDONED/REMOVED ITEMS SHALL BE DISPOSED OF OFF SITE UNLESS OTHERWISE NOTED.
- CONTRACTOR TO REPLACE ALL SIDEWALK AND CURB AND GUTTER ABUTTING THE PROPERTIES, WHICH IS DAMAGED BY THE CONSTRUCTION, OR ANY SIDEWALK AND CURB AND GUTTER THAT THE CITY ENGINEER DETERMINES NEEDS TO BE REPLACED BECAUSE IT IS NOT AT A DESIRABLE GRADE REGARDLESS OF WHETHER THE CONDITION EXISTED PRIOR TO BEGINNING CONSTRUCTION.
- PRIOR TO CONSTRUCTION, THE CONTRACTOR IS RESPONSIBLE FOR:
 - EXAMINE ALL SITE CONDITIONS RELATIVE TO THE CONDITIONS INDICATED ON THE ENGINEERING DRAWINGS. ANY DISCREPANCIES ARE TO BE REPORTED IMMEDIATELY TO THE ENGINEER AND RESOLVED PRIOR TO THE START OF CONSTRUCTION.
 - VERIFYING UTILITY ELEVATIONS AND NOTIFYING ENGINEER OF ANY DISCREPANCIES. NO WORK SHALL BE PERFORMED UNTIL THE DISCREPANCIES ARE RESOLVED.
 - NOTIFYING ALL UTILITIES PRIOR TO THE REMOVAL OF ANY UNDERGROUND UTILITIES.
 - NOTIFYING THE DESIGN ENGINEER AND LOCAL CONTROLLING MUNICIPALITY 48 HOURS PRIOR TO THE START OF CONSTRUCTION TO ARRANGE FOR APPROPRIATE CONSTRUCTION INSPECTION.
- ANY SANITARY SEWER, SANITARY SEWER SERVICES, WATER MAIN, WATER SERVICES, STORM SEWER, OR OTHER UTILITIES, WHICH ARE DAMAGED BY THE CONTRACTORS, SHALL BE REPAIRED TO THE OWNER'S SATISFACTION AT THE CONTRACTOR'S EXPENSE.
- CONTRACTOR IS RESPONSIBLE FOR SITE SAFETY DURING THE CONSTRUCTION OF THESE IMPROVEMENTS.
- CONTRACTOR TO COORDINATE PRIVATE UTILITY REMOVAL / ABANDONMENT AND NECESSARY RELOCATION WITH RESPECTIVE UTILITY COMPANY. COORDINATION REQUIRED PRIOR TO CONSTRUCTION.
- ALL DEMOLITION SHALL BE IN ACCORDANCE WITH THE APPROVED MUNICIPALITY RECYCLING PLAN.
- ANY CONTAMINATED SOILS SHALL BE REMOVED IN ACCORDANCE WITH FEDERAL AND STATE REGULATIONS TO AN APPROVED LANDFILL.
- ALL EXISTING UTILITIES TO BE FIELD LOCATED AND FLAGGED BY CONTRACTOR.
- EXISTING FIBER OPTIC LINE TO BE CLEARLY MARKED PRIOR TO ANY EXCAVATION. CONTRACTOR TO NOTIFY ENGINEER IMMEDIATELY IF ANY DISCREPANCIES OCCUR IN THE LOCATION SHOWN OR PROPOSED IMPROVEMENTS IMPACTING EXISTING FIBER OPTIC LINE LOCATION.
- RESTORATION OF THE EXISTING ROADWAY RIGHT-OF-WAYS ARE CONSIDERED INCIDENTAL AND SHOULD BE PART OF THE COST OF THE UNDERGROUND IMPROVEMENTS, DEMOLITION AND REMOVAL. THIS INCLUDES CURB & GUTTER, SIDEWALK, TOPSOIL, SEEDING AND MULCHING.

PAVING NOTES

- GENERAL**
 - ALL PAVING SHALL CONFORM TO "STATE OF WISCONSIN STANDARD SPECIFICATIONS FOR HIGHWAY & STRUCTURE CONSTRUCTION, LATEST EDITION, APPLICABLE CITY OF MADISON ORDINANCES AND THE GEOTECHNICAL REPORT PREPARED BY CGC, INC. DATED JULY 15, 2021
 - ALL PAVING DIMENSIONS ARE TO FACE OF CURB UNLESS SPECIFIED OTHERWISE.
 - SURFACE PREPARATION – NOTIFY ENGINEER/OWNER OF UNSATISFACTORY CONDITIONS. DO NOT BEGIN PAVING WORK UNTIL DEFICIENT SUBBASE AREAS HAVE BEEN CORRECTED AND ARE READY TO RECEIVE PAVING.
 - ANY REQUIRED REPLACEMENT OF PUBLIC CURB AND GUTTER SHALL MATCH EXISTING AND MEET MUNICIPALITY REQUIREMENTS.
- ASPHALTIC CONCRETE PAVING SPECIFICATIONS**
 - CODES AND STANDARDS – THE PLACING, CONSTRUCTION AND COMPOSITION OF THE ASPHALTIC BASE COURSE AND ASPHALTIC CONCRETE SURFACE COURSE SHALL BE IN ACCORDANCE WITH THE REQUIREMENTS OF SECTIONS 450, 455, 460 AND 465 OF THE STATE OF WISCONSIN STANDARD SPECIFICATIONS FOR HIGHWAY AND STRUCTURE CONSTRUCTION, CURRENT EDITION. HEREAFTER, THIS PUBLICATION WILL BE REFERRED TO AS STATE HIGHWAY SPECIFICATIONS.
 - WEATHER LIMITATIONS – APPLY TACK COATS WHEN AMBIENT TEMPERATURE IS ABOVE 50° F (10° C) AND WHEN TEMPERATURE HAS NOT BEEN BELOW 35° F (1° C) FOR 12 HOURS IMMEDIATELY PRIOR TO APPLICATION. DO NOT APPLY WHEN BASE IS WET OR CONTAINS EXCESS OF MOISTURE. CONSTRUCT ASPHALTIC CONCRETE SURFACE COURSE WHEN ATMOSPHERIC TEMPERATURE IS ABOVE 40° F (4° C) AND WHEN BASE IS DRY AND WHEN WEATHER IS NOT RAINY. BASE COURSE MAY BE PLACED WHEN AIR TEMPERATURE IS ABOVE 30° F (-1° C).
 - GRADE CONTROL – ESTABLISH AND MAINTAIN REQUIRED LINES AND ELEVATIONS FOR EACH COURSE DURING CONSTRUCTION.
 - CRUSHED AGGREGATE BASE COURSE – THE TOP LAYER OF BASE COURSE SHALL CONFORM TO SECTIONS 301 AND 305, STATE HIGHWAY SPECIFICATIONS.
 - BINDER COURSE AGGREGATE – THE AGGREGATE FOR THE BINDER COURSE SHALL CONFORM TO SECTIONS 460 AND 315, STATE HIGHWAY SPECIFICATIONS.
 - SURFACE COURSE AGGREGATE – THE AGGREGATE FOR THE SURFACE COURSE SHALL CONFORM TO SECTIONS 460 AND 465, STATE HIGHWAY SPECIFICATIONS.
 - ASPHALTIC MATERIALS – THE ASPHALTIC MATERIALS SHALL CONFORM TO SECTION 455 AND 460, STATE HIGHWAY SPECIFICATIONS.
- CONCRETE PAVING SPECIFICATIONS**
 - CONCRETE PAVING SHALL BE IN ACCORDANCE WITH THE REQUIREMENTS OF SECTIONS 415 AND 416 OF THE STATE HIGHWAY SPECIFICATIONS.
 - CONCRETE PAVEMENT SHALL BE REINFORCED WITH NOVOMESH 950 (OR EQUAL) FIBER REINFORCEMENT AT A RATE OF 5 LBS/CUBIC YARD.
 - CURING COMPOUNDS SHALL CONFORM TO SECTION 415 OF THE STATE HIGHWAY SPECIFICATIONS.
 - CONTRACTOR SHALL PROVIDE CONTROL JOINTS AND CONSTRUCTION JOINTS OF ONE-QUARTER CONCRETE THICKNESS AT AN EQUAL RATIO OF LENGTH TO WIDTH WHEREVER POSSIBLE WITH A MAXIMUM LENGTH BETWEEN JOINTS OF 8' ON CENTER.
 - CONTRACTOR SHALL PROVIDE EXPANSION JOINTS IN SIDEWALKS AT A MAXIMUM 24' ON CENTER.
 - EXTERIOR CONCRETE SURFACES SHALL BE BROOM FINISHED.
 - ALL CONCRETE SURFACES TO BE SEALED WITH TYPE TK-26UV CONCRETE SEALANT.
- PAVEMENT MARKING SPECIFICATIONS**
 - USE 4" WIDE, HIGH VISIBILITY YELLOW LATEX PAINT FOR STALL LINES.
 - MARK AND STRIPE ADA PARKING SPACES APPROPRIATELY.
 - ALL PAVEMENT MARKINGS INCLUDING: STOP BARS, CROSSWALKS, DIRECTIONAL ARROWS, PARKING STALL LINES, ADA STALL MARKINGS, NO PARKING ZONES, DROP-OFF/PICK-UP ZONES SHALL BE PAINTED WITH LATEX PAINT PER SPECIFICATIONS.
 - 2' x 4' TRUNCATED DOME WARNING DETECTION FIELD SHALL BE PLACED AT ALL ADA RAMP.

GRADING AND SEEDING NOTES

- ANY WORK WITHIN RIGHT-OF-WAY SHALL BE PROPERLY PERMITTED AND COORDINATED WITH THE APPROPRIATE OFFICIALS PRIOR TO COMMENCEMENT OF ANY CONSTRUCTION ACTIVITIES. ALL GRADING WITHIN RIGHT-OF-WAY IS SUBJECT TO APPROVAL BY SAID OFFICIALS.
- ALL DISTURBED AREAS SHALL BE SODDED AND/OR SEEDED AND MULCHED IMMEDIATELY FOLLOWING GRADING ACTIVITIES. SOD/SEED MIX TO BE IN ACCORDANCE WITH LANDSCAPE PLAN.
- CONTRACTOR SHALL WATER ALL NEWLY SODDED/SEEDED AREAS DURING THE SUMMER MONTHS WHENEVER THERE IS A 7 DAY LAPSE WITH NO SIGNIFICANT RAINFALL.
- CONTRACTOR TO DEEP TILL ALL COMPACTED PVIOUS SURFACES PRIOR TO SODDING AND/OR SEEDING AND MULCHING.

CITY OF MADISON FORESTRY NOTES

- CONTRACTOR SHALL TAKE PRECAUTIONS DURING CONSTRUCTION TO NOT DISFIGURE, SCAR, OR IMPAIR THE HEALTH OF ANY STREET TREE. CONTRACTOR SHALL OPERATE EQUIPMENT IN A MANNER AS TO NOT DAMAGE THE BRANCHES OF THE STREET TREE(S). THIS MAY REQUIRE USING SMALLER EQUIPMENT AND LOADING AND UNLOADING MATERIALS IN A DESIGNATED SPACE AWAY FROM TREES ON THE CONSTRUCTION SITE. ANY DAMAGE OR INJURY TO EXISTING STREET TREES (EITHER ABOVE OR BELOW GROUND) SHALL BE REPORTED IMMEDIATELY TO CITY FORESTRY AT (608) 266-4816. PENALTIES AND REMEDIATION SHALL BE REQUIRED.
- AS DEFINED BY SECTION 107.13 OF CITY OF MADISON STANDARD SPECIFICATIONS FOR PUBLIC WORKS CONSTRUCTION, NO EXCAVATION IS PERMITTED WITHIN 5-FEET OF THE TRUNK OF THE STREET TREE OR WHEN CUTTING ROOTS OVER 3-INCHES IN DIAMETER. IF EXCAVATION IS NECESSARY, THE CONTRACTOR SHALL CONTACT MADISON CITY FORESTRY AT (608) 266-4816 PRIOR TO EXCAVATION. CITY OF MADISON FORESTRY PERSONNEL SHALL ASSESS THE IMPACT TO THE TREE AND TO ITS ROOT SYSTEM PRIOR TO WORK COMMENCING. TREE PROTECTION SPECIFICATIONS CAN BE FOUND ON THE FOLLOWING WEBSITE: [HTTP://WWW.CITYOFMADISON.COM/BUSINESS/FW/SPECS.CFM](http://www.cityofmadison.com/business/fw/specs.cfm)
- SECTION 107.13(G) OF CITY OF MADISON STANDARD SPECIFICATIONS FOR PUBLIC WORKS CONSTRUCTION (WEBSITE: [HTTPS://WWW.CITYOFMADISON.COM/BUSINESS/FW/SPECS.CFM](https://www.cityofmadison.com/business/fw/specs.cfm)) ADDRESSES SOIL COMPACTION NEAR STREET TREES AND SHALL BE FOLLOWED BY CONTRACTOR. THE STORAGE OF PARKED VEHICLES, CONSTRUCTION EQUIPMENT, BUILDING MATERIALS, REFUSE, EXCAVATED SPOILS OR DUMPING OF POISONOUS MATERIALS ON OR AROUND TREES AND ROOTS WITHIN FIVE-FEET OF THE TREE OR WITHIN THE PROTECTION ZONE IS PROHIBITED.
- TREE PROTECTION FENCING SHALL BE ERRECTED BEFORE THE DEMOLITION, GRADING OR CONSTRUCTION BEGINS. THE FENCE SHALL INCLUDE THE ENTIRE WOTH OF TERRACE AND, EXTEND AT LEAST FIVE-FEET ON BOTH SIDES OF THE OUTSIDE EDGE OF THE TREE TRUNK. DO NOT REMOVE THE FENCING TO ALLOW FOR DELIVERIES OR EQUIPMENT ACCESS THROUGH THE TREE PROTECTION ZONE.
- STREET TREE PRUNING SHALL BE COORDINATED WITH CITY FORESTRY AT A MINIMUM OF TWO-WEEKS PRIOR TO THE START OF CONSTRUCTION FOR THIS PROJECT. CONTACT CITY FORESTRY AT (608) 266-4816. ALL PRUNING SHALL FOLLOW THE AMERICAN NATIONAL STANDARDS INSTITUTE (ANSI) A300 – PART 1 STANDARDS FOR PRUNING.

REVIEW DRAWING
NOT TO BE USED FOR CONSTRUCTION
DATE OF ISSUE XX-XX-XX

PROJECT: TAVERNA BARCELONA
710 JOHN NOLEN DRIVE
MADISON, WI 53713
CLIENT: COBALT RESTAURANT GROUP
840 WELLS AVENUE, 2ND FLR
MADISON, WI 53717

©2022 GARY BRINK & ASSOC.
Any duplication, reproduction, or use by any other party is prohibited unless prior written authorization is received from GARY BRINK & ASSOC.

PROJECT: 202144
DRAWN BY: MWS
DATE: 02/22/2022
SCALE: AS NOTED

UDC/LAND USE 03/14/2022

LEGEND

	PROPERTY LINE		INLET PROTECTION
	RIGHT-OF-WAY		DEMOLITION – REMOVAL OF ASPHALT SURFACES
	BUILDING OUTLINE		DEMOLITION – REMOVAL OF CONCRETE SURFACES
	BUILDING OVERHANG		DEMOLITION – REMOVAL OF BUILDING/STRUCTURES
	EDGE OF PAVEMENT		DEMOLITION – REMOVAL OF UTILITIES
	REJECT CURB AND GUTTER		DEMOLITION – REMOVAL OF LANDSCAPING
	ASPHALT PAVEMENT		DEMOLITION – REMOVAL OF PAVEMENT STRIPING
	CONCRETE PAVEMENT		TREE REMOVAL
	ILLUMINATED BOLLARD		SHRUB REMOVAL
	ADA SIGN		PROTECT EXISTING TREE
	FLAG POLE (BY OWNER)		
	UPLIGHTING (FOR FLAG POLE)		
	BIKE RACK		
	SAWCUT EXISTING PAVEMENT		

NOTES & LEGEND

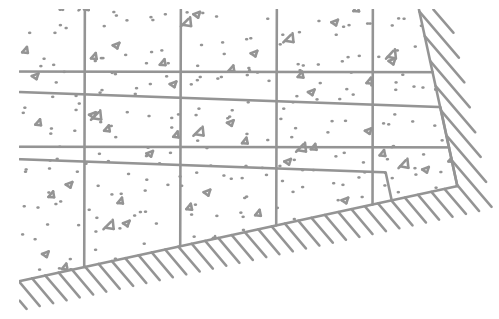

706 JOHN NOLEN DRIVE

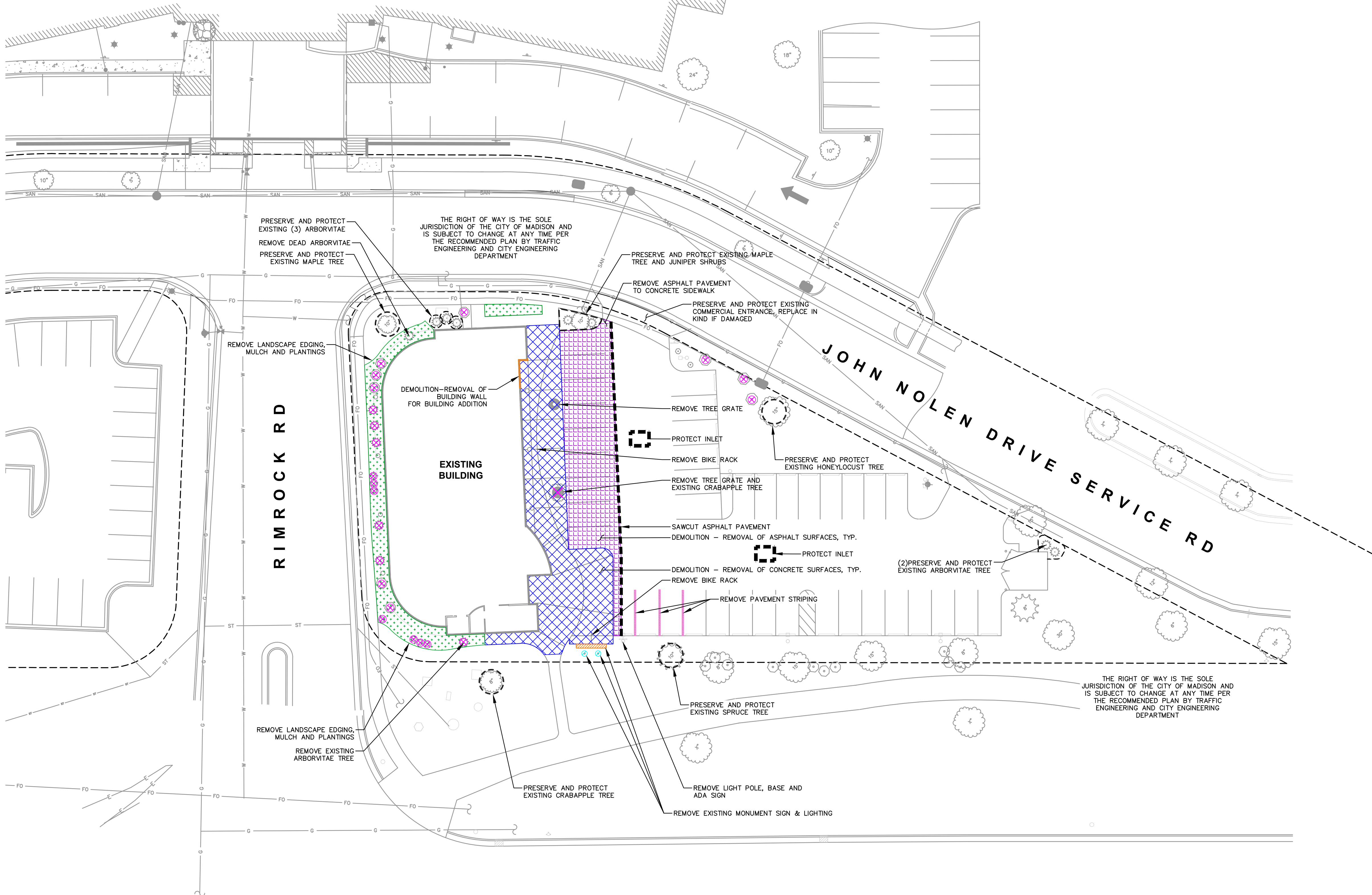

JOHN NOLEN DRIVE

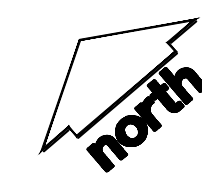

DIGGERS HOTLINE
Toll Free (800) 242-8511

GBA
architecture | design

2248 DEMING WAY, STE. 120
MIDDLETON, WI 53562
(608) 829-1750
www.garybrink.com

JSD

MADISON REGIONAL OFFICE
161 HORIZON DRIVE, SUITE 101
VERONA, WISCONSIN 53593
P. 608.848.5560
jsdinc.com

REVIEW DRAWING
NOT TO BE USED FOR CONSTRUCTION
XX-XX-XXX
DATE OF ISSUE

PROJECT: TAVERNA BARCELONA
710 JOHN NOLEN DRIVE
MADISON, WI 53713
CLIENT: COBALT RESTAURANT GROUP
8023 EXCELSIOR DR, STE 104
MADISON, WI 53717

©2022 GARY BRINK & ASSOC.
Any duplication, reproduction, or use by any other party is prohibited unless prior written authorization is received from GARY BRINK & ASSOC.

PROJECT: 202144
DRAWN BY: MWS
DATE: 02/22/2022
SCALE: AS NOTED

UDC/LAND USE 03/14/2022

DEMOLITION PLAN

C2.0

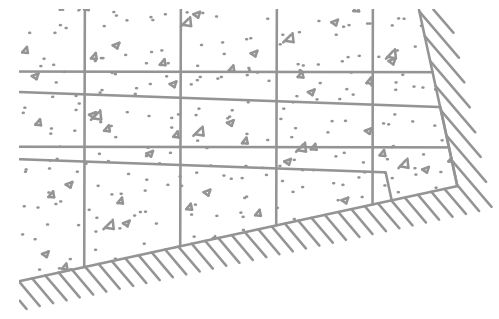

706 JOHN NOLEN DRIVE

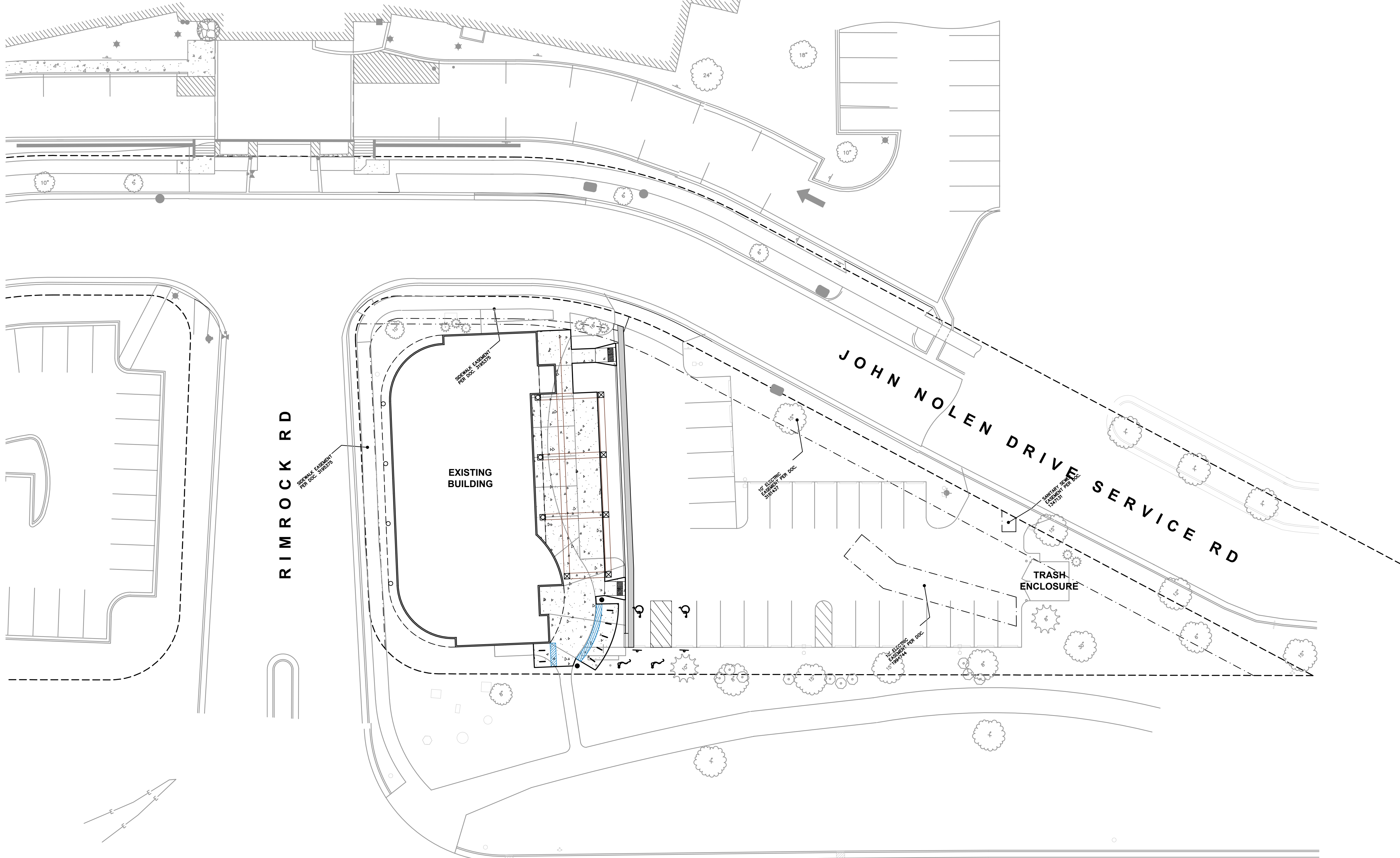

SITE INFORMATION BLOCK	
SITE ADDRESS	710 JOHN NOLEN DRIVE
PROPERTY ACREAGE	28,238 SF / .65 ACRES
NUMBER OF BUILDING STORIES	2
TOTAL BUILDING SQUARE FOOTAGE	5,691 SF
NUMBER OF PARKING STALLS	
LARGE	27
ACCESSIBLE	2
TOTAL SURFACE	29
NUMBER OF BICYCLE STALLS:	14
EXISTING VS. PROPOSED SITE COVERAGE	
EXISTING IMPERVIOUS SURFACE AREA	20,700 SF
EXISTING PERVIOUS SURFACE AREA	7,538 SF
EXISTING IMPERVIOUS SURFACE AREA RATIO	.73
PROPOSED IMPERVIOUS SURFACE AREA	19,903 SF
PROPOSED PERVIOUS SURFACE AREA	8,335 SF
PROPOSED IMPERVIOUS SURFACE AREA RATIO	.70

REVIEW DRAWING
NOT TO BE USED FOR CONSTRUCTION
DATE OF ISSUE XX-XX-XXX

PROJECT: TAVERNA BARCELONA
710 JOHN NOLEN DRIVE
MADISON, WI 53713
CLIENT: COBALT RESTAURANT GROUP
8025 EXCELSIOR DR., STE 104
MADISON, WI 53717

©2022 GARY BRINK & ASSOC.
Any duplication, reproduction, or use by any other party is prohibited unless prior written authorization is received from GARY BRINK & ASSOC.

PROJECT: 202144
DRAWN BY: MWS
DATE: 02/22/2022
SCALE: AS NOTED

UDC/LAND USE 03/14/2022

JOHN NOLEN DRIVE

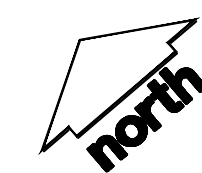

REVIEW DRAWING
NOT TO BE USED FOR CONSTRUCTION
DATE OF ISSUE XX-XX-XXX

PROJECT: TAVERNA BARCELONA
710 JOHN NOLEN DRIVE
MADISON, WI 53713
CLIENT: COBALT RESTAURANT GROUP
8023 EXCELSIOR DR, STE 104
MADISON, WI 53717

©2022 GARY BRINK & ASSOC.
Any duplication, reproduction, or use by any other party is prohibited unless prior written authorization is received from GARY BRINK & ASSOC.

PROJECT: 202144
DRAWN BY: MWS
DATE: 02/22/2022
SCALE: AS NOTED

UDC/LAND USE 03/14/2022

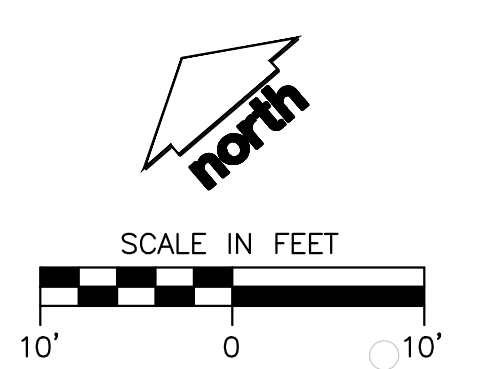
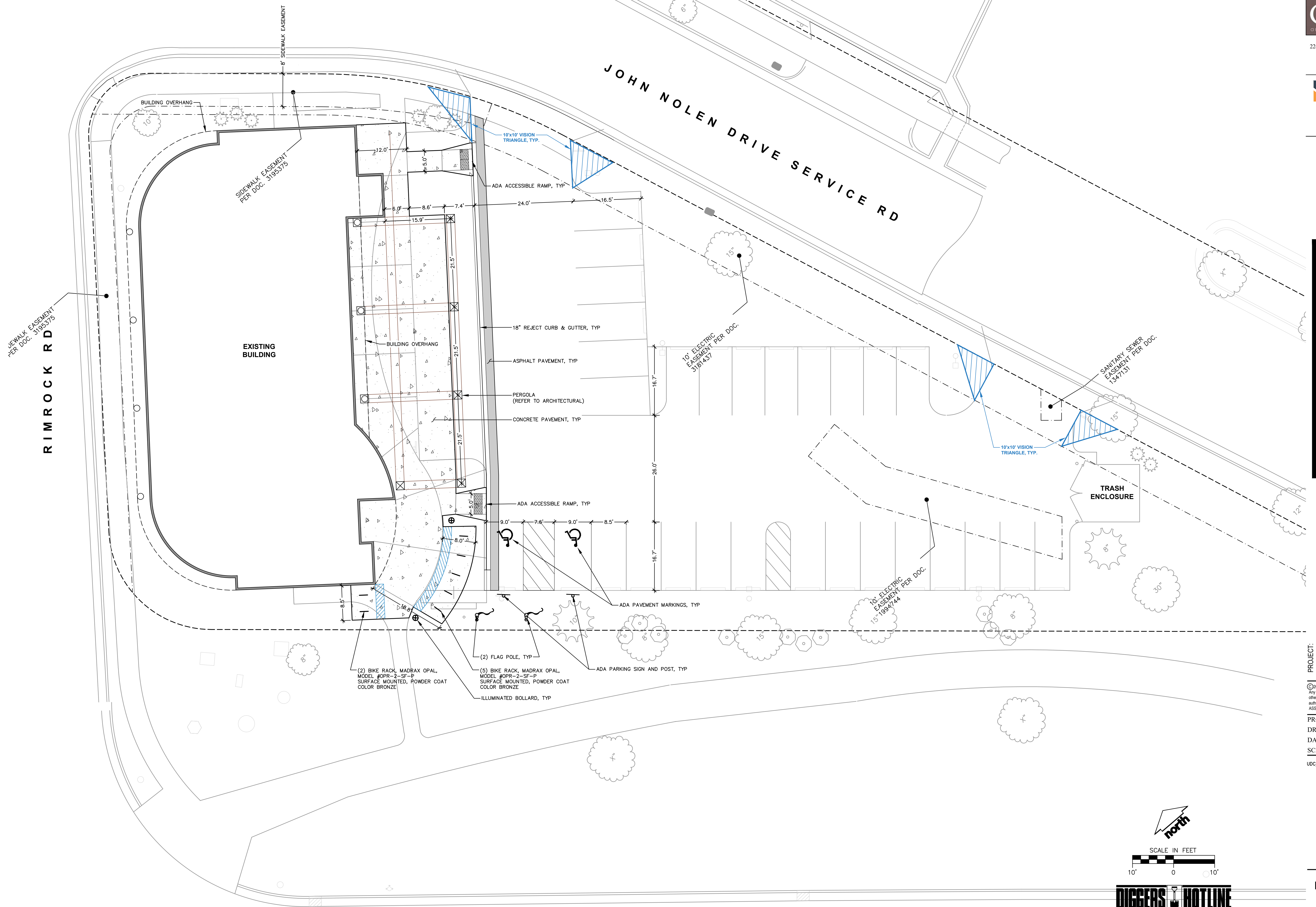

DIGGERS HOTLINE
Toll Free (800) 242-8511

DETAILED SITE PLAN

C3.1

GENERAL NOTES:

- INLET PROTECTION DEVICES SHALL BE MAINTAINED OR REPLACED AT THE DIRECTION OF THE ENGINEER.
MANUFACTURED ALTERNATIVES APPROVED AND LISTED ON THE DEPARTMENT'S EROSION CONTROL PRODUCT ACCEPTABILITY LIST MAY BE SUBSTITUTED.
WHEN REMOVING OR MAINTAINING INLET PROTECTION, CARE SHALL BE TAKEN SO THAT SEDIMENT TRAPPED ON THE GEOTEXTILE FABRIC DOES NOT FALL INTO THE INLET. ANY MATERIAL FALLING INTO THE INLET SHALL BE REMOVED IMMEDIATELY.
- 1 FINISHED SIZE, INCLUDING FLAP POCKETS WHERE REQUIRED, SHALL EXTEND A MINIMUM OF 10" AROUND THE PERIMETER OF FACILITATE MAINTENANCE OR REMOVAL.
 - 2 FOR INLET PROTECTION, TYPE "C" (WITH CURB BOX), AN ADDITIONAL 16" OF FABRIC IS WRAPPED AROUND THE WOOD AND SECURED WITH STAPLES. THE WOOD SHALL NOT BLOCK THE ENTIRE HEIGHT OF THE CURB BOX OPENING.
 - 3 FLAP POCKETS SHALL BE LARGE ENOUGH TO ACCEPT A WOOD 2X4

INSTALLATION NOTES:

DO NOT INSTALL INLET PROTECTION TYPE "D" IN INLETS SHALLOWER THAN 30 INCHES, MEASURED FROM THE BOTTOM OF THE INLET TO THE TOP OF THE GRATE.
TRIM EXCESS FABRIC IN THE FLOW LINE TO WITHIN 3 INCHES OF THE GRATE.
THE INSTALLED BAG SHALL HAVE A MINIMUM SIDE CLEARANCE, BETWEEN THE INLET WALLS AND THE BAG MEASURED AT THE BOTTOM OF THE OVERFLOW HOLES, OF 3 INCHES. WHERE NECESSARY THE CONTRACTOR SHALL CINCH THE BAG, USING PLASTIC ZIP TIES, TO ACHIEVE THE 3 INCHES CLEARANCE. THE TIES SHALL BE PLACED AT A MAXIMUM OF 4 INCHES FROM THE BOTTOM OF THE BAG.

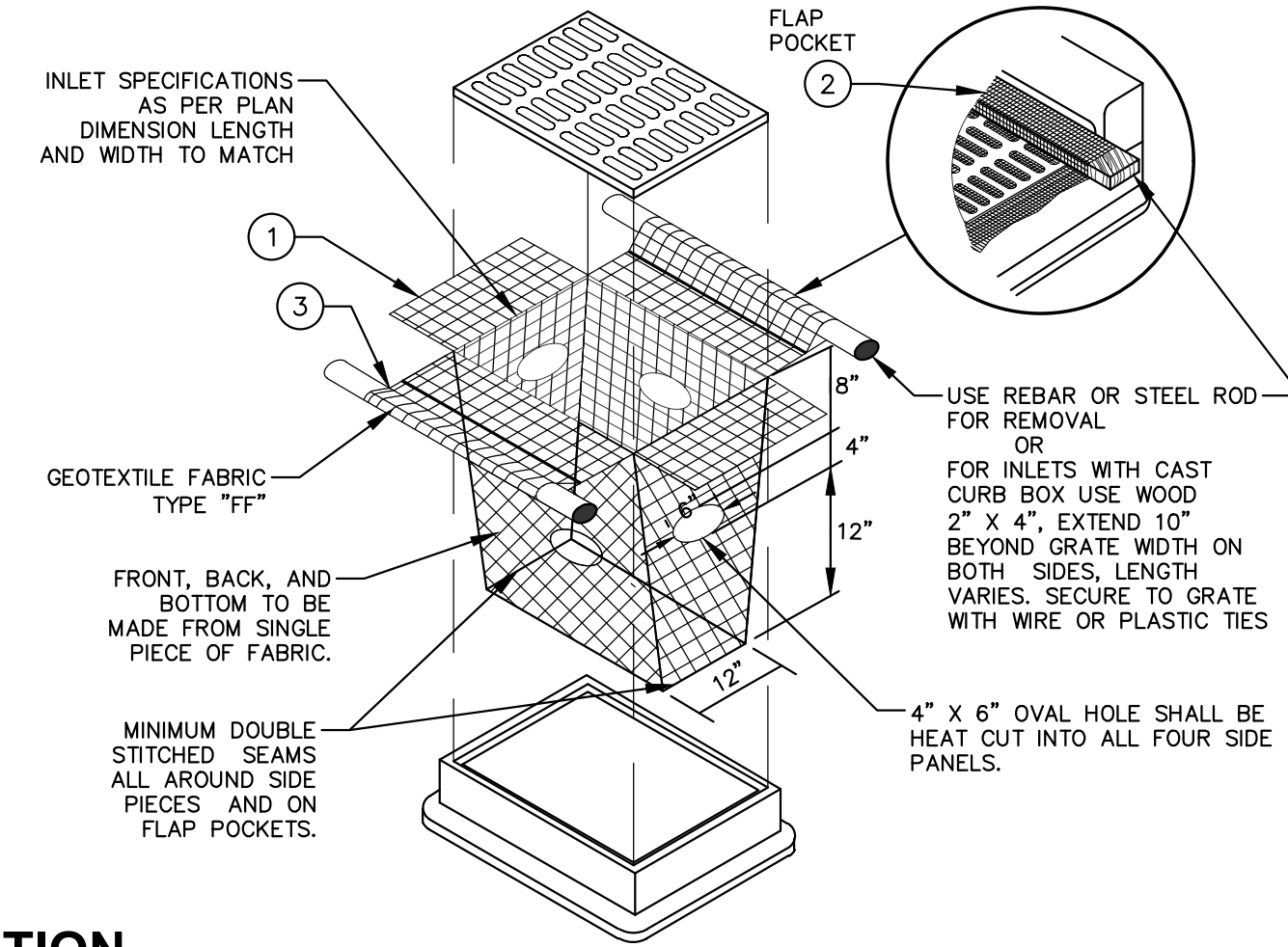

INLET PROTECTION
N.T.S.

REV. 11-19-2018



MADRAX DIVISION
GRABER MANUFACTURING, INC.
1080 UNIEK DRIVE
WAUNAKEE, WI 53597
P(608) 448-7931, P(608) 848-1080, F(608) 848-1081
WWW.MADRAX.COM, E-MAIL: SALES@MADRAX.COM

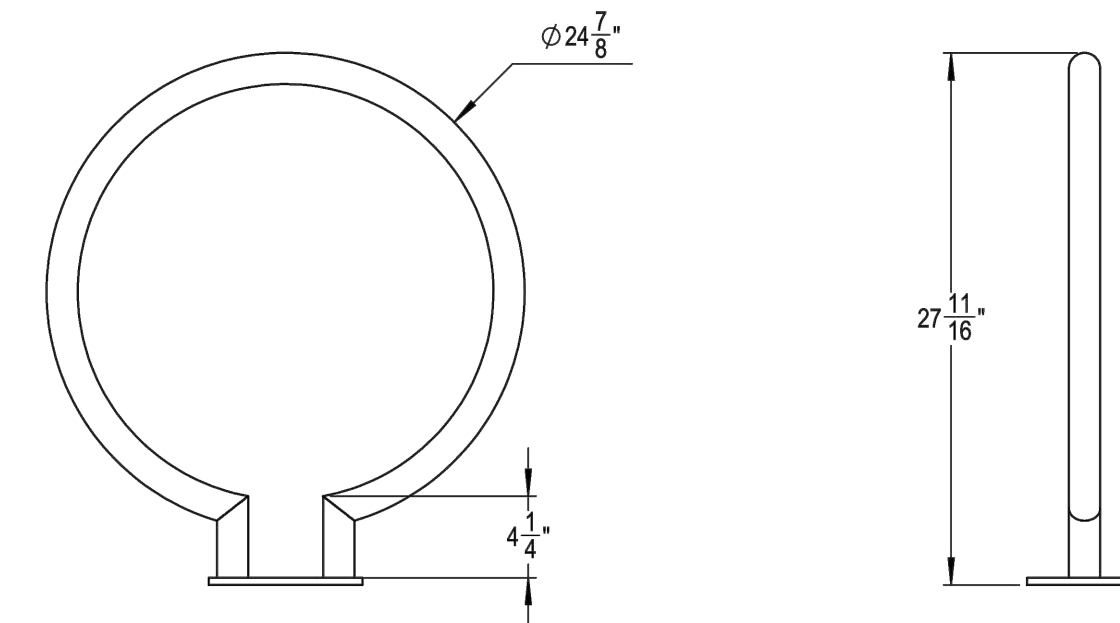
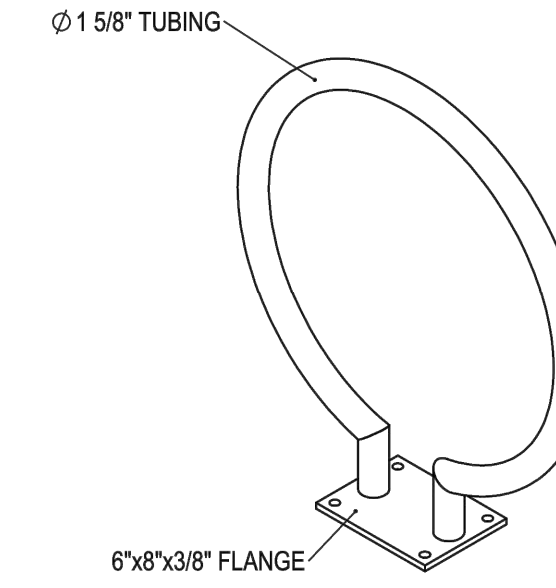

PRODUCT: OPR-2-SF
DESCRIPTION: OPAL BIKE RACK, SURFACE FLANGE
DOUBLE SIDE MOUNT, 2 BIKE CAPACITY
DATE: 5-28-20
ENG: SMC

CONFIDENTIAL DRAWING AND INFORMATION IS NOT TO BE COPIED OR DISCLOSED TO OTHERS WITHOUT THE CONSENT OF GRABER MANUFACTURING, INC. SPECIFICATIONS ARE SUBJECT TO CHANGE WITHOUT NOTICE.
©2020 GRABER MANUFACTURING, INC. ALL PROPRIETARY RIGHTS RESERVED.

- NOTES:
1. INSTALL BIKE RACKS ACCORDING TO MANUFACTURER'S SPECIFICATIONS.
2. CONSULTANT TO SELECT COLOR (FINISH). SEE MANUFACTURER'S SPECIFICATIONS.
3. SEE SITE PLAN FOR LOCATION OR CONSULT OWNER.

APPROXIMATE A TREE'S PROTECTED ROOT ZONE BY CALCULATING THE CRITICAL ROOT RADIUS (CRR). FIRST, MEASURE THE TREE DIAMETER IN INCHES AT BREAST HEIGHT (DBH). THEN MULTIPLY THAT NUMBER BY 1.5 OR 1.0. EXPRESS THE RESULT IN FEET.

EXAMPLE: DBH = 8 inches
8 x 1.5 = 12
CRR = 12 feet

DBH x 1.5 = CRITICAL ROOT RADIUS FOR OLDER, UNHEALTHY OR SENSITIVE SPECIES

OR

DBH x 1.0 = CRITICAL ROOT RADIUS FOR YOUNGER, HEALTHY OR TOLERANT SPECIES

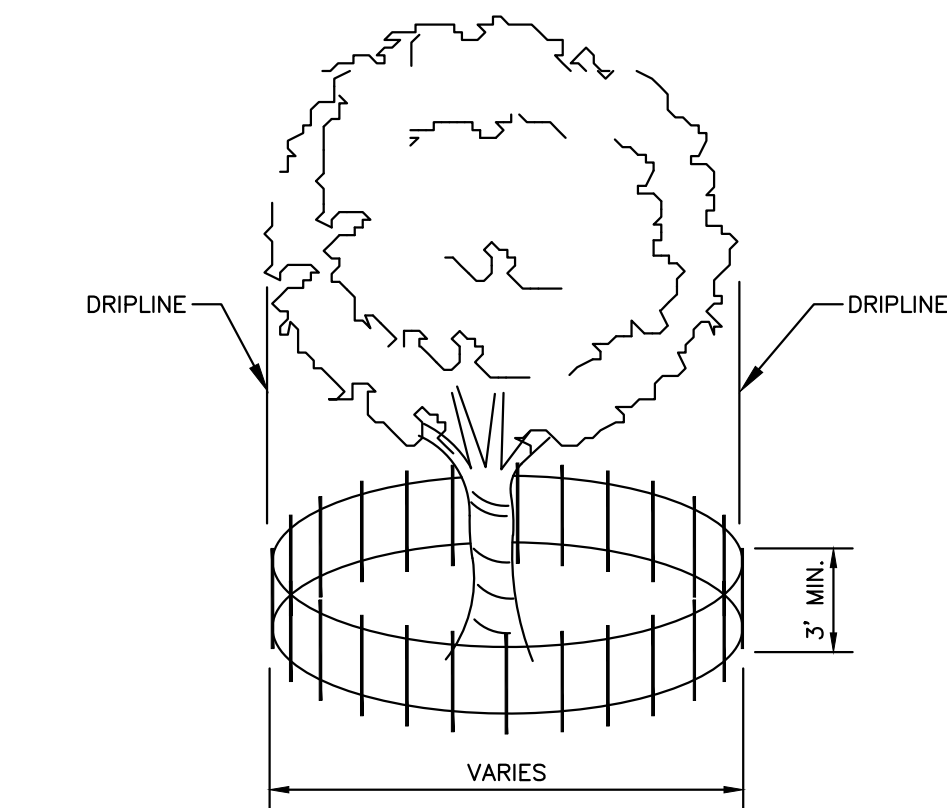

- NOTE:
1. CONTRACTOR SHALL INSTALL TREE PROTECTION FENCING IN THE AREA SURROUNDING THE TREE WITHIN THE CRITICAL ROOT RADIUS
2. NO EXCAVATION IS PERMITTED WITHIN THE CRITICAL ROOT RADIUS
3. IF EXCAVATION WITHIN THE CRITICAL ROOT RADIUS OF ANY TREE IS NECESSARY, CONTRACTOR SHALL CONTACT CITY FORESTER PRIOR TO EXCAVATION TO ASSESS THE IMPACT TO THE TREE AND ROOT SYSTEM.

TREE PROTECTION DETAIL

N.T.S.

REV. 01-04-2019

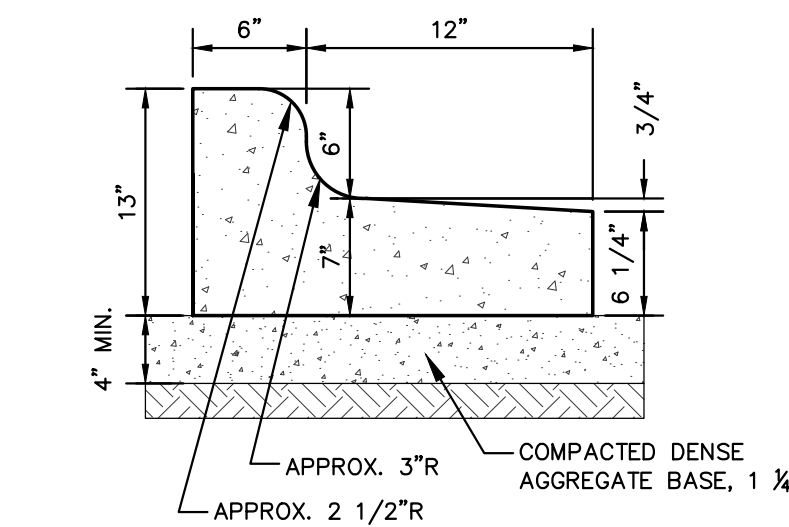

18" REJECT CURB & GUTTER
N.T.S.

REV. 12-17-2018

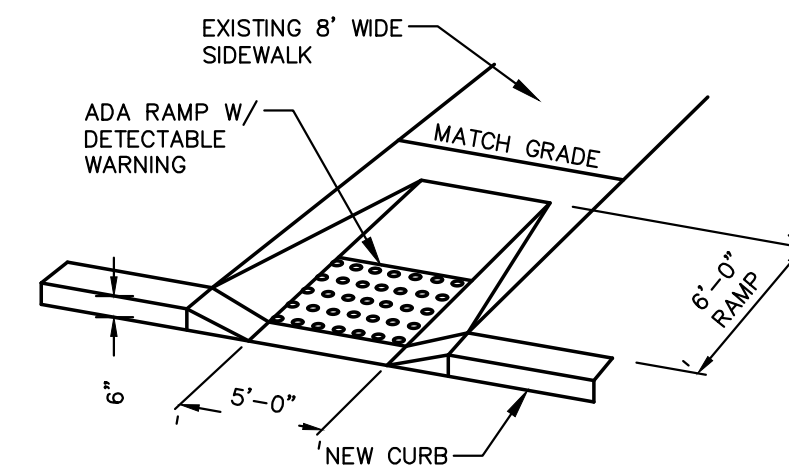

ADA ACCESSIBLE RAMP - INLINE
N.T.S.

REV. 11-20-2018

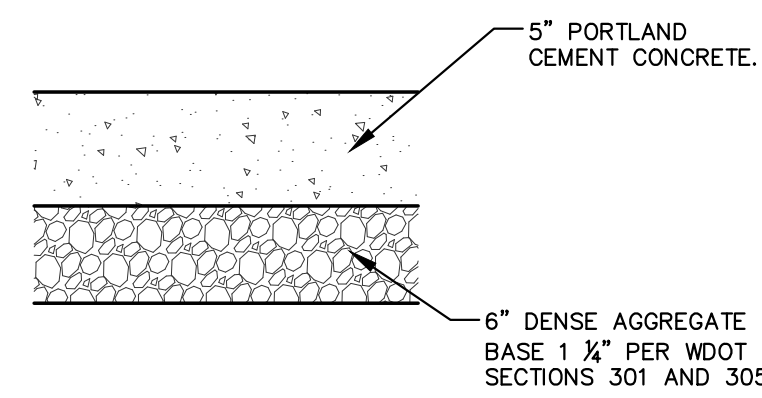

CONCRETE SIDEWALK SECTION

N.T.S.

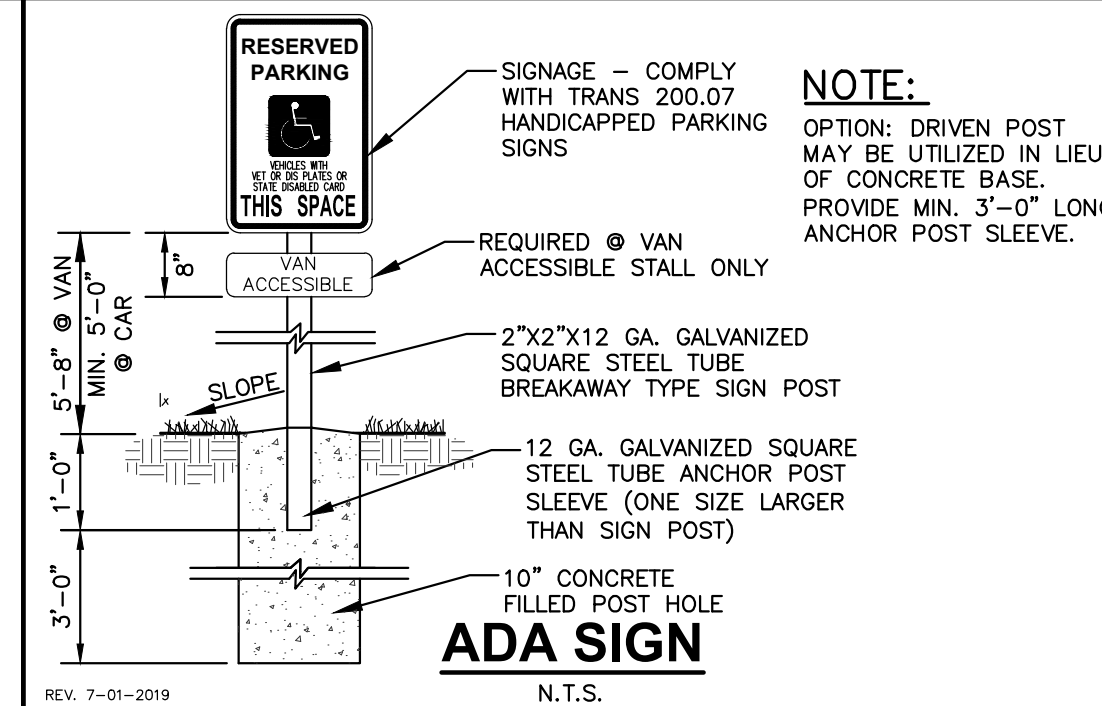

ADA SIGN

ADA SIGN
N.T.S.

REV. 7-01-2019

REVIEW DRAWING
NOT TO BE USED FOR CONSTRUCTION
DATE OF ISSUE XX-XX-XX

PROJECT: TAVERNA BARCELONA
710 JOHN NOLEN DRIVE
MADISON, WI 53713
CLIENT: COBALT RESTAURANT GROUP
8023 EXCELSIOR DR, STE 104
MADISON, WI 53717

©2022 GARY BRINK & ASSOC.
Any duplication, reproduction, or use by any other party is prohibited unless prior written authorization is received from GARY BRINK & ASSOC.

PROJECT: 202144
DRAWN BY: MWS
DATE: 02/22/2022
SCALE: AS NOTED

UDC/LAND USE 03/14/2022

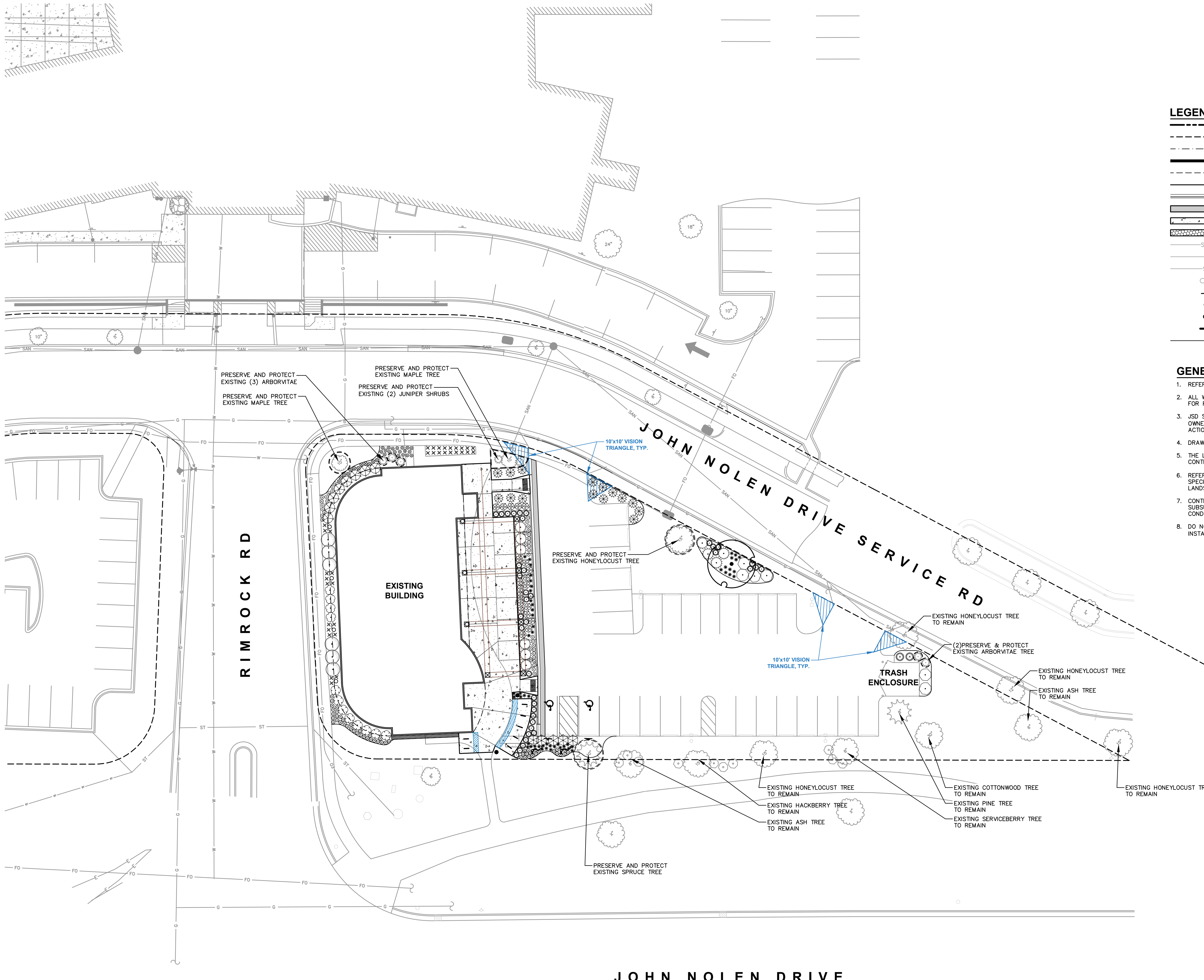
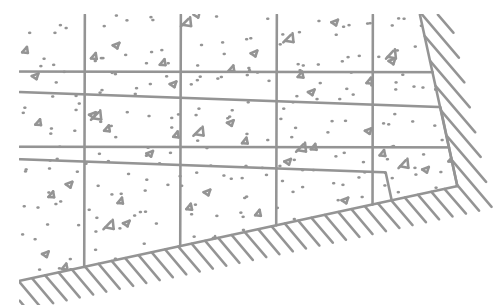

LEGEND

---	PROPERTY LINE
- - - -	RIGHT-OF-WAY
- · - · -	EASEMENT LINE
▭	BUILDING OUTLINE
▭	BUILDING OVERHANG
▭	EDGE OF PAVEMENT
▭	STANDARD CURB AND GUTTER
▭	ASPHALT PAVEMENT
▭	CONCRETE PAVEMENT
▭	STONE MULCH
-SAN-	EXISTING SANITARY SEWER
-W-	EXISTING WATERMAIN
-ST-	EXISTING STORM SEWER
○	EXISTING LIGHT POLE
+	ADA PARKING SIGN
+	FLAG POLE
+	BOLLARD
+	BIKE RACK
+	POLYETHYLENE EDGING

- GENERAL NOTES**
1. REFER TO THE EXISTING CONDITIONS SURVEY FOR EXISTING CONDITIONS NOTES AND LEGEND.
 2. ALL WORK IN THE ROW SHALL BE IN ACCORDANCE WITH THE MUNICIPAL STANDARD SPECIFICATIONS FOR PUBLIC WORKS CONSTRUCTION.
 3. JSD SHALL BE HELD HARMLESS AND DOES NOT WARRANT ANY DEVIATIONS BY THE OWNER/CONTRACTOR FROM THE APPROVED CONSTRUCTION PLANS THAT MAY RESULT IN DISCIPLINARY ACTIONS BY ANY OR ALL REGULATORY AGENCIES.
 4. DRAWING FOR REVIEW - NOT FOR CONSTRUCTION UNLESS OTHERWISE NOTED IN THE TITLE BLOCK.
 5. THE LANDSCAPE CONTRACTOR SHALL COORDINATE ALL FINE GRADING AND TOPSOILING WITH GENERAL CONTRACTOR
 6. REFER TO "LANDSCAPE DETAILS AND NOTES" SHEET FOR ADDITIONAL DETAILS, NOTES AND SPECIFICATION INFORMATION INCLUDING MATERIALS, GUARANTEE AND EXECUTION RELATED TO LANDSCAPE PLAN.
 7. CONTRACTOR SHALL REVIEW SITE CONDITIONS FOR UTILITY CONFLICTS, DRAINAGE ISSUES, SUBSURFACE ROCK, AND PLANT PLACEMENT CONFLICTS PRIOR TO PLANT INSTALLATION. REPORT ANY CONDITIONS THAT MAY HAVE ADVERSE IMPACT ON PLANTING OPERATIONS TO LANDSCAPE ARCHITECT
 8. DO NOT COMMENCE PLANTING OPERATIONS UNTIL ALL ADJACENT SITE IMPROVEMENTS, IRRIGATION INSTALLATION (IF APPLICABLE), AND FINISH GRADING ARE COMPLETE

REVIEW DRAWING
NOT TO BE USED FOR CONSTRUCTION
XX-XX-XXX
DATE OF ISSUE

PROJECT: TAVERNA BARCELONA
710 JOHN NOLEN DRIVE
MADISON, WI 53713
CLIENT: COBALT RESTAURANT GROUP
8023 EXCELSIOR DR, STE 104
MADISON, WI 53717

©2022 GARY BRINK & ASSOC.
Any duplication, reproduction, or use by any other party is prohibited unless prior written authorization is received from GARY BRINK & ASSOC.

PROJECT: 202144
DRAWN BY: MRA
DATE: 02/22/2022
SCALE: AS NOTED

UDC/MADISON REGIONAL 03/16/2022

JOHN NOLEN DRIVE

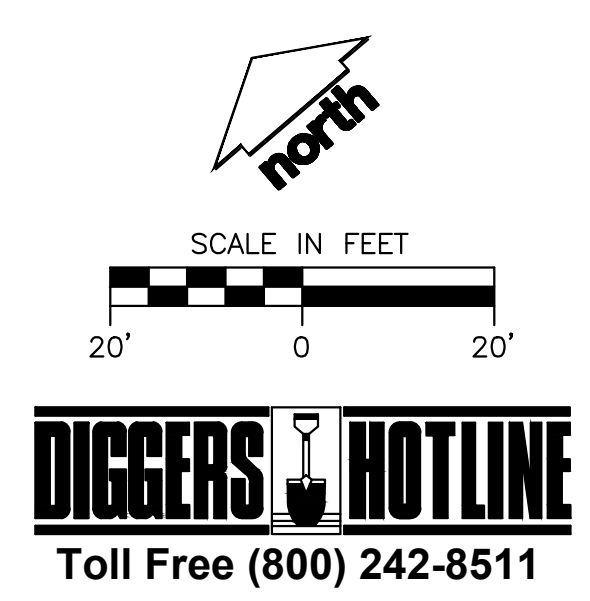

REVIEW DRAWING
NOT TO BE USED FOR CONSTRUCTION
DATE OF ISSUE XX-XX-XX

PROJECT: TAVERNA BARCELONA
710 JOHN NOLEN DRIVE
MADISON, WI 53713
CLIENT: COBALT RESTAURANT GROUP
8023 EXCELSIOR DR, STE 104
MADISON, WI 53717

©2022 GARY BRINK & ASSOC.
Any duplication, reproduction, or use by any other party is prohibited unless prior written authorization is received from GARY BRINK & ASSOC.

PROJECT: 202144
DRAWN BY: MRA
DATE: 02/22/2022
SCALE: AS NOTED

UDC/LAND USE 03/14/2022

DETAILED
LANDSCAPE
PLAN

L1.1

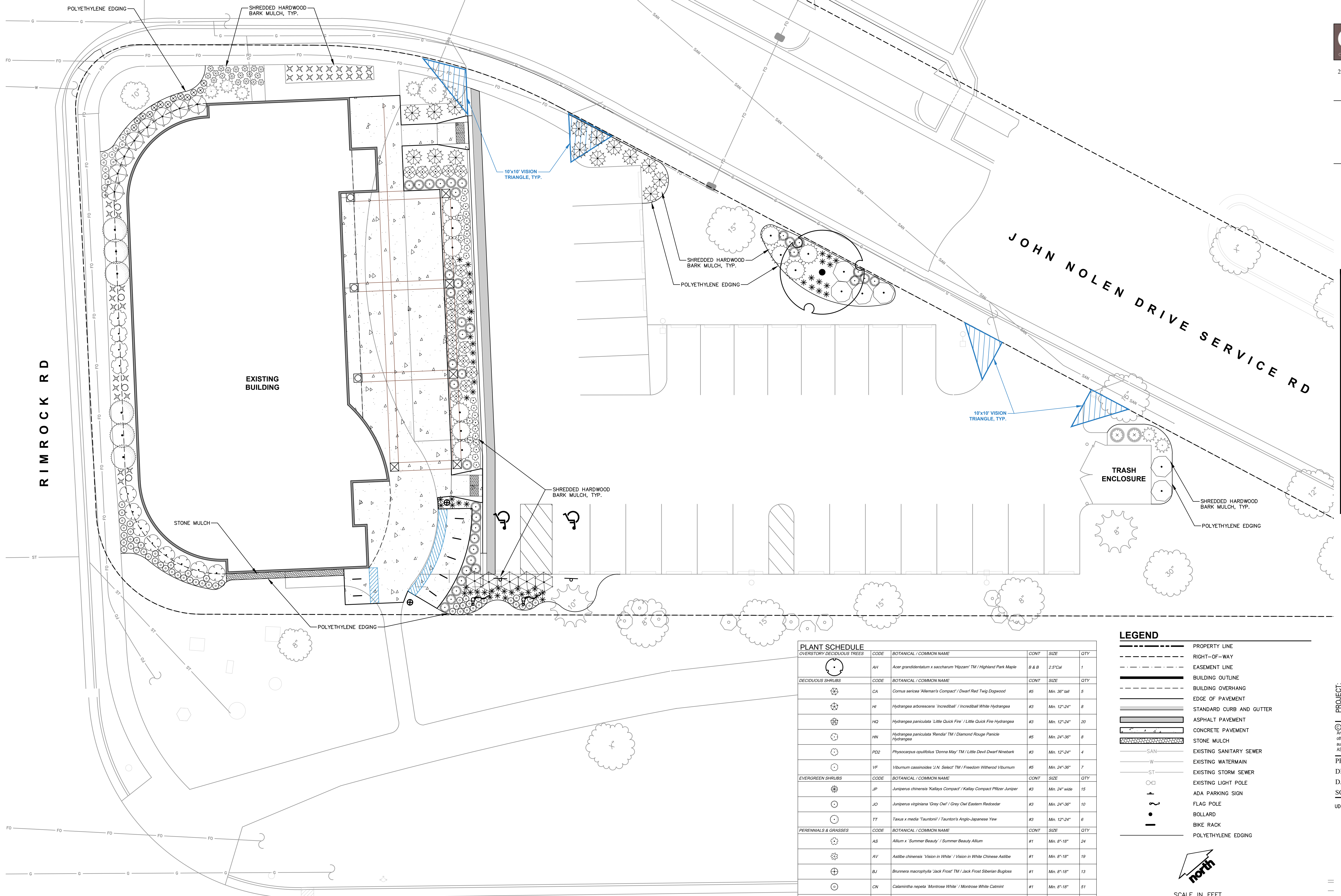

PLANT SCHEDULE					
CODE	BOTANICAL / COMMON NAME	CONT	SIZE	QTY	
OVERSTORY DECIDUOUS TREES					
AH	<i>Acer grandidentatum</i> x <i>saccharum</i> 'Wyczer' TM / Highland Park Maple	B & B	2.5' Cal	1	
DECIDUOUS SHRUBS					
CA	<i>Cornus sericea</i> 'Allemans Compact' / Dwarf Red Twig Dogwood	#5	Min. 36" tall	5	
HI	<i>Hydrangea arborescens</i> 'Incrediball' / Incrediball White Hydrangea	#3	Min. 12"-24"	8	
HQ	<i>Hydrangea paniculata</i> 'Little Quick Fire' / Little Quick Fire Hydrangea	#3	Min. 12"-24"	20	
HN	<i>Hydrangea paniculata</i> 'Rendia' TM / Diamond Rouge Panicle Hydrangea	#5	Min. 24"-36"	8	
PD2	<i>Physocarpus opulifolius</i> 'Donna May' TM / Little Devil Dwarf Ninebark	#3	Min. 12"-24"	4	
VF	<i>Viburnum cassinoides</i> 'J.N. Select' TM / Freedom Withered Viburnum	#5	Min. 24"-36"	7	
EVERGREEN SHRUBS					
JP	<i>Juniperus chinensis</i> 'Kallies Compact' / Kallies Compact Pfitzer Juniper	#3	Min. 24" wide	15	
JO	<i>Juniperus virginiana</i> 'Grey Owl' / Grey Owl Eastern Redcedar	#3	Min. 24"-36"	10	
TT	<i>Taxus x media</i> 'Tauntoni' / Tauntoni's Anglo-Japanese Yew	#3	Min. 12"-24"	6	
PERENNIALS & GRASSES					
AS	<i>Allium</i> x 'Summer Beauty' / Summer Beauty Allium	#1	Min. 8"-18"	24	
AV	<i>Astilbe chinensis</i> 'Vision in White' / Vision in White Chinese Astilbe	#1	Min. 8"-18"	19	
BJ	<i>Brunnera macrophylla</i> 'Jack Frost' TM / Jack Frost Siberian Bugloss	#1	Min. 8"-18"	13	
CN	<i>Calamintha nepeta</i> 'Montrose White' / Montrose White Catmint	#1	Min. 8"-18"	51	
DG	<i>Deschampsia cespitosa</i> 'Goldblau' / Gold Dew Tufted Hair Grass	#1	Min. 8"-18"	34	
HC	<i>Heuchera</i> x 'Stainless Steel' / Stainless Steel Coral Bells	#1	Min. 8"-18"	13	
PV	<i>Panicum virgatum</i> 'Shenandoah' / Shenandoah Switch Grass	#1	Min. 8"-18"	37	
SH	<i>Sporobolus heterolepis</i> 'Tara' / Prairie Dropseed	#1	Min. 8"-18"	51	
UPRIGHT EVERGREEN SHRUBS					
TH	<i>Thuja occidentalis</i> 'Holmstrup' / Holmstrup Arborvitae	B & B	Min. 5" tall	3	

LEGEND

- — — — — PROPERTY LINE
- - - - - RIGHT-OF-WAY
- - - - - EASEMENT LINE
- — — — — BUILDING OUTLINE
- — — — — BUILDING OVERHANG
- — — — — EDGE OF PAVEMENT
- — — — — STANDARD CURB AND GUTTER
- — — — — ASPHALT PAVEMENT
- — — — — CONCRETE PAVEMENT
- — — — — STONE MULCH
- SAN — EXISTING SANITARY SEWER
- W — EXISTING WATERMAIN
- ST — EXISTING STORM SEWER
- — EXISTING LIGHT POLE
- ⊕ — ADA PARKING SIGN
- ⊕ — FLAG POLE
- — BOLLARD
- ⊕ — BIKE RACK
- — — — — POLYETHYLENE EDGING

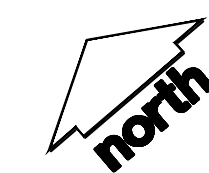

DIGGERS HOTLINE
Toll Free (800) 242-8511

JOHN NOLEN DRIVE

RIMROCK RD

JOHN NOLEN DRIVE SERVICE RD

EXISTING BUILDING

TRASH ENCLOSURE

STONE MULCH

POLYETHYLENE EDGING

SHREDDED HARDWOOD BARK MULCH, TYP.

SHREDDED HARDWOOD BARK MULCH, TYP.

POLYETHYLENE EDGING

10'x10' VISION TRIANGLE, TYP.

10'x10' VISION TRIANGLE, TYP.

POLYETHYLENE EDGING

SHREDDED HARDWOOD BARK MULCH, TYP.

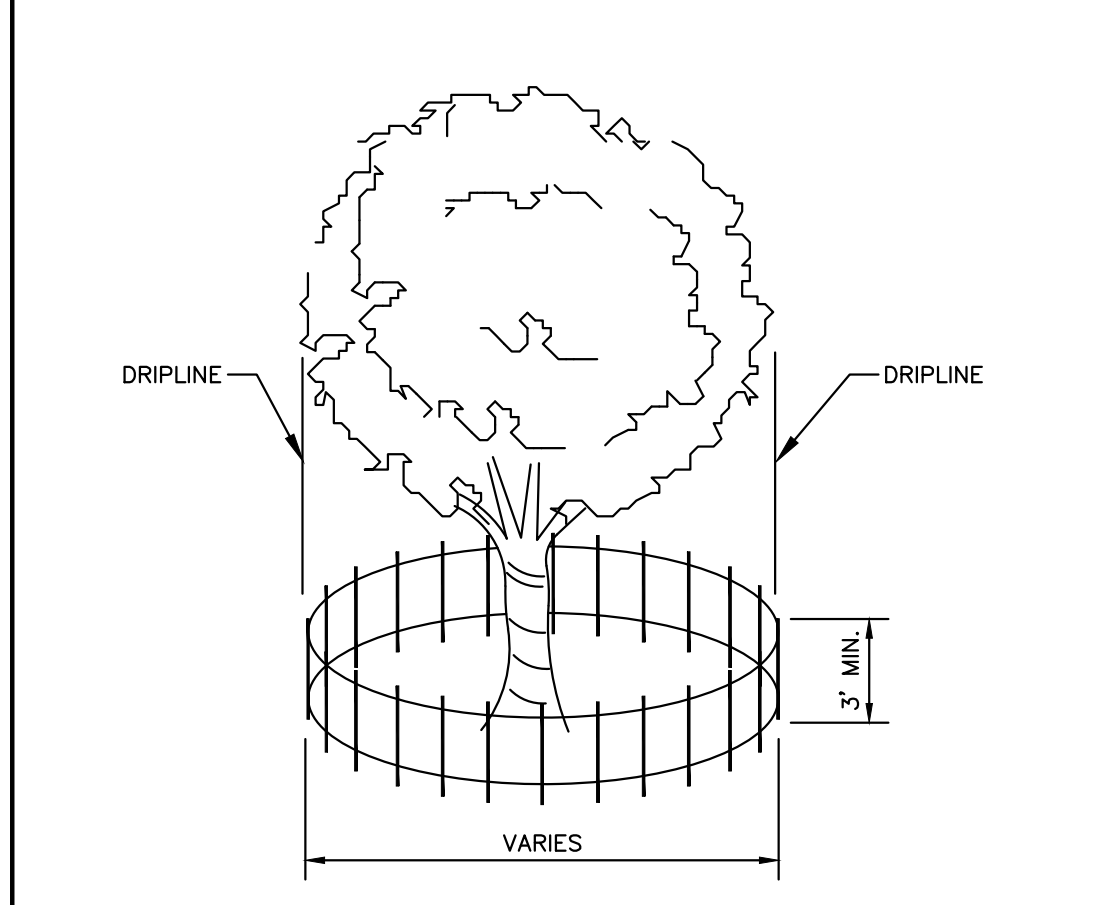
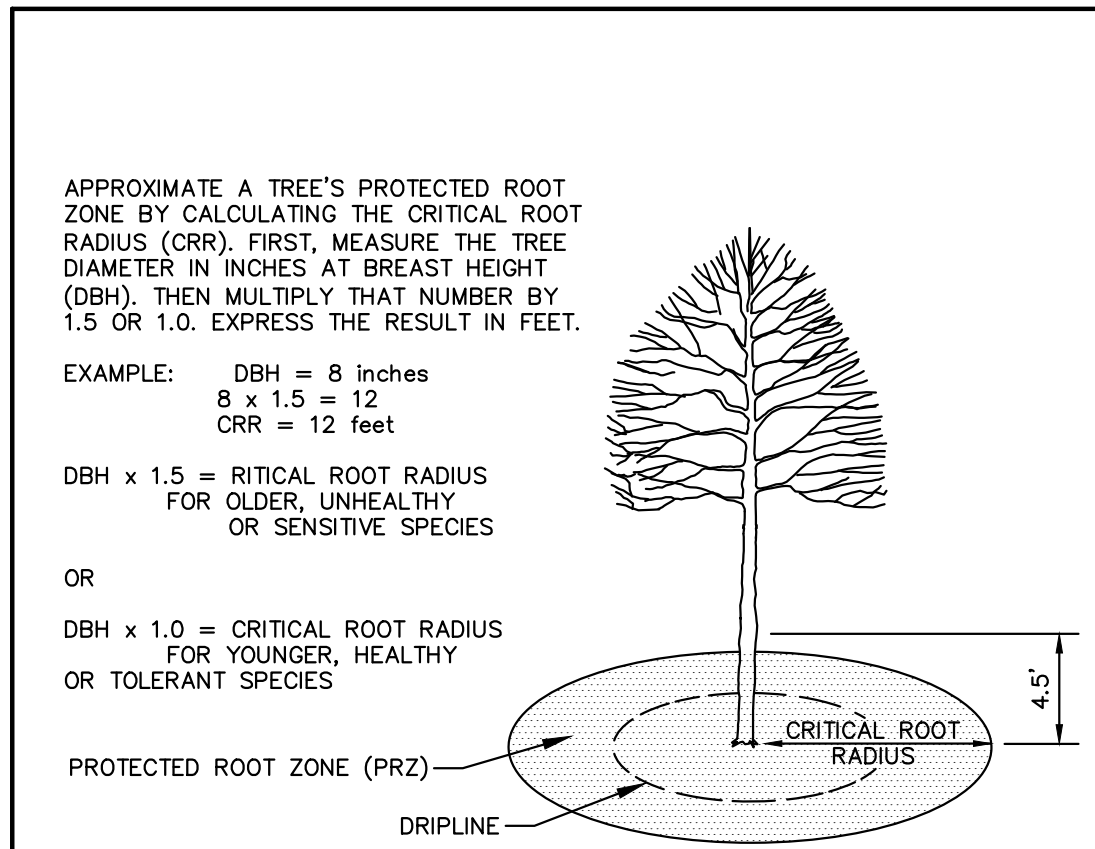

TREE PROTECTION DETAIL
N.T.S.

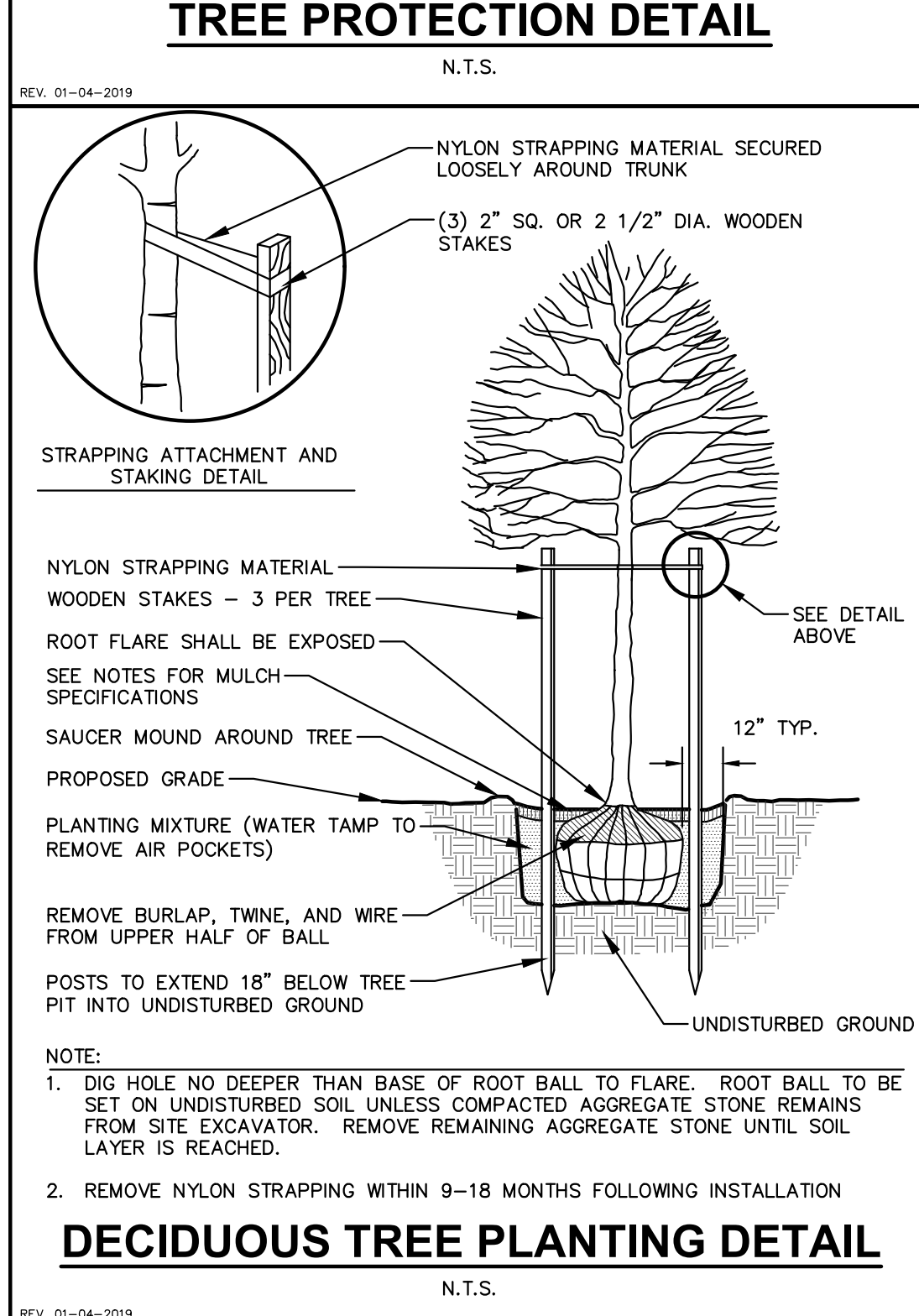

DECIDUOUS TREE PLANTING DETAIL
N.T.S.

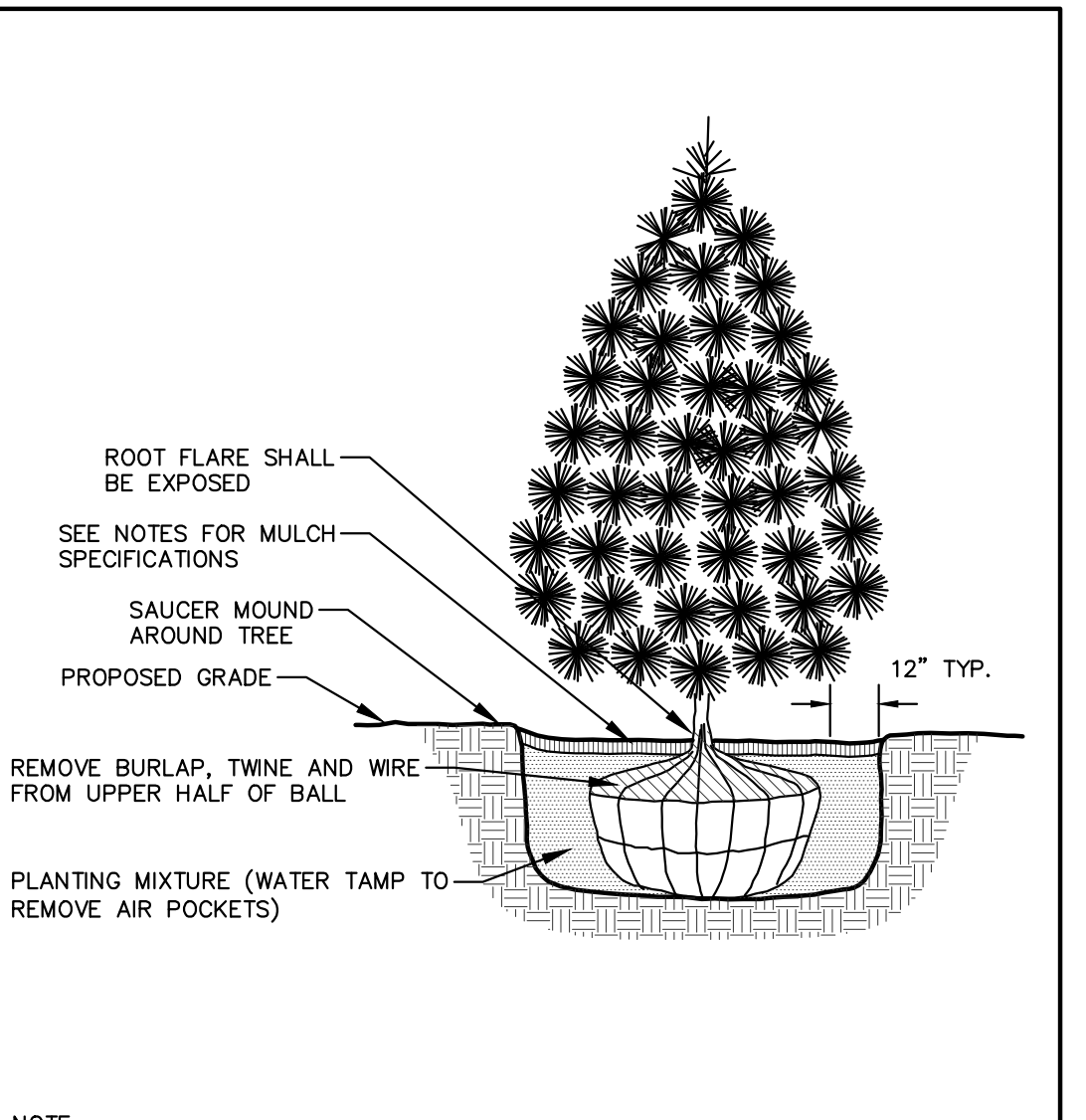

EVERGREEN TREE PLANTING DETAIL
N.T.S.

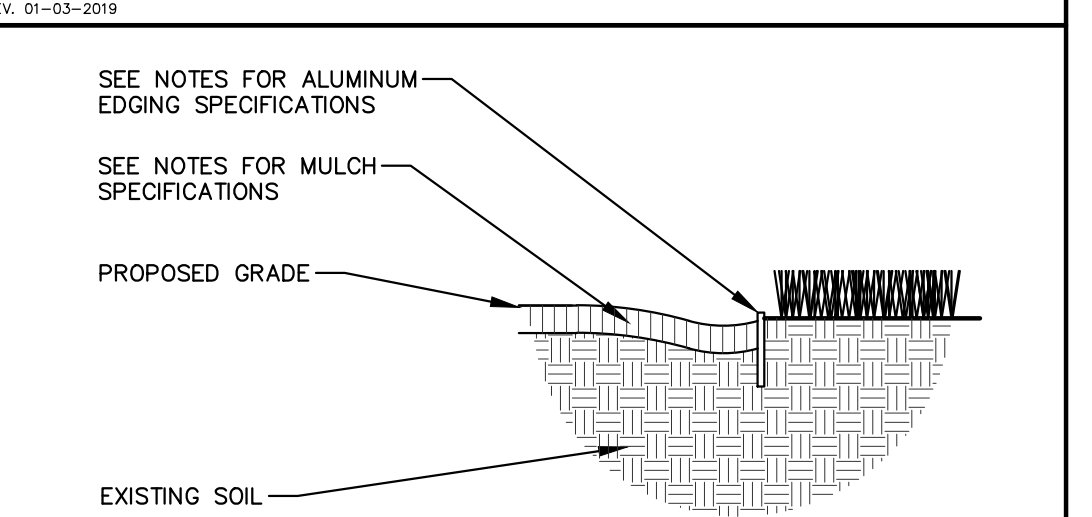

ALUMINUM LANDSCAPE EDGING DETAIL
N.T.S.

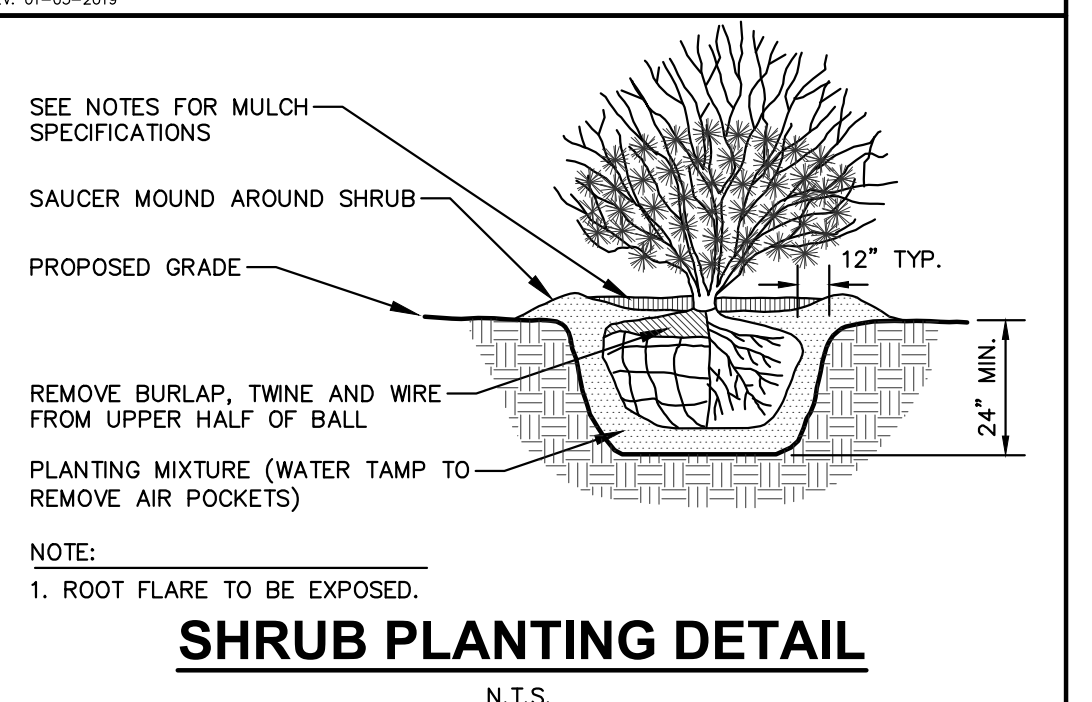

SHRUB PLANTING DETAIL
N.T.S.



PERENNIAL/ORNAMENTAL GRASS PLANTING DETAIL
N.T.S.

GENERAL NOTES

- GENERAL: ALL WORK IN THE R-O-W AND PUBLIC EASEMENTS SHALL BE IN ACCORDANCE WITH LOCAL MUNICIPAL REQUIREMENTS. JSD SHALL BE HELD HARMLESS AND DOES NOT WARRANT ANY DEVIATIONS BY THE OWNER/CONTRACTOR FROM THE APPROVED CONSTRUCTION PLANS THAT MAY RESULT IN DISCIPLINARY ACTIONS BY ANY OR ALL REGULATORY AGENCIES. LOCATE ALL UTILITIES PRIOR TO CONSTRUCTION. THE CONTRACTOR IS RESPONSIBLE FOR REPAIRING ANY DAMAGE DONE TO UTILITIES. CONTRACTOR MUST CALL 1-800-242-8511 FOR UTILITY LOCATIONS AT LEAST THREE DAYS PRIOR TO DIGGING. HAND DIG AND INSTALL ALL PLANTS THAT ARE NEAR EXISTING UTILITIES. PROTECT PREVIOUSLY INSTALLED WORK OF OTHER TRADES. CONTRACTOR IS RESPONSIBLE FOR STAKING THE PLANT MATERIALS FOR REVIEW PRIOR TO DIGGING AND PLACEMENT AND SHALL COORDINATE ALL FINE GRADING AND RESTORATION WITH THE GRADING CONTRACTOR.
- DELIVERY AND HANDLING: DO NOT DELIVER MORE PLANT MATERIALS THAN CAN BE PLANTED IN ONE DAY, UNLESS ADEQUATE, APPROPRIATE AND SECURE STORAGE IS PROVIDED AND APPROVED BY OWNER'S REPRESENTATIVE. AT ALL TIMES, PROTECT ALL PLANT MATERIALS FROM WIND AND DIRECT SUN. DELIVER PLANTS WITH LEGIBLE IDENTIFICATION LABELS. PROTECT PLANTS DURING DELIVERY AND DO NOT PRUNE PRIOR TO DELIVERY. ALL TREES AND SHRUBS SHALL BE PLANTED ON THE DAY OF DELIVERY; IF THIS IS NOT POSSIBLE, PROTECT THE PLANT MATERIALS NOT PLANTED BY STORING THEM IN A SHADED, SECURE AREA, PROTECTING THE ROOT MASS WITH WET SOIL, MULCH, HAY OR OTHER SUITABLE MEDIUM. CONTRACTOR TO KEEP ALL PLANT MATERIALS ADEQUATELY WATERED TO PREVENT ROOT DESICCATION. DO NOT REMOVE CONTAINER GROWN STOCK FROM CONTAINERS BEFORE TIME OF PLANTING. DO NOT PICK UP CONTAINER OR BALLED PLANTS BY STEM OR ROOTS. ALL PLANTS SHALL BE LIFTED AND HANDLED FROM THE BOTTOM OF THE CONTAINER OR BALL. PERFORM ACTUAL PLANTING ONLY WHEN WEATHER AND SOIL CONDITIONS ARE SUITABLE IN ACCORDANCE WITH LOCALLY ACCEPTED BEST HORTICULTURAL PRACTICES.
- MATERIALS - PLANTS: ALL PLANTS SHALL CONFORM TO THE LATEST VERSION OF THE AMERICAN STANDARD FOR NURSERY STOCK ANSI Z60.1. PLANTS SHALL BE TRUE TO VARIETY AND VARIETY SPECIFIED AND NURSERY GROWN IN ACCORDANCE WITH GOOD HORTICULTURAL PRACTICES UNDER CLIMATIC CONDITIONS SIMILAR TO THOSE IN THE LOCALITY OF THE PROJECT FOR AT LEAST 2 YEARS. PLANTS SHALL BE FRESHLY DUG (DURING THE MOST RECENT FAVORABLE HARVEST SEASON). PLANTS SHALL BE SO TRAINED IN DEVELOPMENT AND APPEARANCE AS TO BE UNQUESTIONABLY SUPERIOR IN FORM, COMPACTNESS, AND SYMMETRY. PLANTS SHALL BE SOUND, HEALTHY, VIGOROUS, WELL BRANCHED AND DENSELY FOLIATED WHEN IN LEAF, AND FREE OF DISEASE AND INSECTS (ADULT EGGS, PUPAE OR LARVAE). THEY SHALL HAVE HEALTHY, WELL-DEVELOPED ROOT SYSTEMS AND SHALL BE FREE FROM PHYSICAL DAMAGE OR OTHER CONDITIONS THAT WOULD PREVENT THRIVING GROWTH OR PREMATURE MORTALITY. PLANTS SHALL BE OF THE HIGHEST QUALITY, POSSESS TYPICAL GROWTH HABITS AND FORM FOR THEIR SPECIES AND BE FREE OF INJURY. PARKWAY TREES AND PARKING LOT TREES SHALL HAVE A MINIMUM BRANCHING HEIGHT OF SIX (6) FEET ABOVE THE GROUND TO ALLOW ADEQUATE VISUAL AND PHYSICAL CLEARANCE.
- PRUNING: THE CONTRACTOR SHALL PRUNE ALL TREES AND REPAIR ANY INJURIES THAT OCCURRED DURING THE PLANTING PROCESS. DEAD LEADERS, DEAD BRANCHES, AND LIMBS DAMAGED OR BROKEN DURING THE PLANTING PROCESS, SHALL BE PRUNED. THIS SHALL BE THE ONLY PRUNING ALLOWED AT PLANTING. PRUNING SHALL CONFORM TO THE LATEST VERSION OF THE AMERICAN STANDARD FOR TREE CARE OPERATIONS, ANSI A300. PRUNE TREES IN ACCORDANCE WITH NAA GUIDELINES. DO NOT TOP TREES. PRUNE SHRUBS ACCORDING TO STANDARD HORTICULTURAL PRACTICES. ON CUTS OVER 3/4" IN DIAMETER AND BRUISES OR SCARS ON BARK, TRACE THE INJURED CAMBIUM LAYER BACK TO LIVING TISSUE AND REMOVE. SMOOTH AND SHAPE WOUNDS SO AS NOT TO RETAIN WATER. TREAT THE AREA WITH AN APPROVED, INCONSPICUOUS LATEX BASED ANTISEPTIC TREE PAINT, IF PRUNING OCCURS "IN SEASON". DO NOT PRUNE ANY OAK TREES DURING THE MONTHS FROM APRIL TO OCTOBER.
- CLEANUP: THE WORK AREA SHALL BE KEPT SAFE AND NEAT AT ALL TIMES. DISPOSED OF EXCESS SOIL. REMOVE ALL CUTTINGS AND WASTE MATERIALS. SOIL AND BRANCHES, BIND AND WRAP THESE MATERIALS, ANY REJECTED PLANTS, AND ANY OTHER DEBRIS RESULTING FROM ALL PLANTING TASKS AND PROMPTLY CLEAN UP AND REMOVE FROM THE PROJECT SITE. UNDER NO CIRCUMSTANCES SHALL THE ACCUMULATION OF SOIL, BRANCHES OR OTHER DEBRIS BE ALLOWED UPON A PUBLIC PROPERTY IN SUCH A MANNER AS TO RESULT IN A PUBLIC SAFETY HAZARD OR DAMAGE. LIKEWISE, UNDER NO CIRCUMSTANCES SHALL ANY DEBRIS OR INCIDENTAL MATERIALS BE ALLOWED UPON ADJACENT PRIVATE PROPERTY.
- ANY SUBSTITUTIONS IN PLANT TYPE, LOCATION, OR SIZE SHALL BE APPROVED BY LANDSCAPE ARCHITECT PRIOR TO INSTALLATION.
- CONTRACTOR TO VERIFY PLANT MATERIAL QUANTITIES AND SQUARE FOOTAGES. QUANTITIES SHOWN ON PLAN TAKE PRECEDENCE OVER THOSE ON SCHEDULE.

LANDSCAPE MATERIAL NOTES

- MATERIALS - PLANTING MIXTURE: ALL HOLES EXCAVATED FOR TREES, SHRUBS, PERENNIALS AND ORNAMENTAL GRASSES SHALL BE BACKFILLED WITH TWO (2) PARTS TOPSOIL, ONE (1) PART SAND AND ONE (1) PART COMPOST. SOIL MIXTURE SHALL BE WELL BLENDED PRIOR TO INSTALLATION.
- MATERIALS - TOPSOIL: TOPSOIL TO BE CLEAN, FRIABLE LOAM FROM A LOCAL SOURCE, FREE FROM STONES OR DEBRIS OVER 3/4" IN DIAMETER, AND FREE FROM TOXINS OR OTHER DELETERIOUS MATERIALS. TOPSOIL SHALL HAVE A pH VALUE BETWEEN 6 AND 7. TOPSOIL AND PLANTING SOIL SHALL BE TESTED TO ENSURE CONFORMANCE WITH THESE SPECIFICATIONS AND SHALL BE AMENDED TO MEET THESE SPECIFICATIONS. PROVIDE TEST RESULTS TO OWNER'S REPRESENTATIVE PRIOR TO PLACEMENT. DO NOT PLACE FROZEN OR MUDDY TOPSOIL. APPLY SOIL AMENDMENTS TO ALL LANDSCAPE AREAS PER SOIL TEST.
- MATERIALS - SHREDDED HARDWOOD BARK MULCH: ALL PLANTING AREAS LABELED ON PLAN SHALL RECEIVE CERTIFIED WEED FREE SHREDDED HARDWOOD BARK MULCH INSTALLED TO A MINIMUM AND CONSISTENT DEPTH OF 3-INCHES. SHREDDED HARDWOOD BARK MULCH SIZE & COLOR TO BE APPROVED BY OWNER'S REPRESENTATIVE PRIOR TO INSTALLATION. FERTILIZER SHALL BE IN ACCORDANCE WITH APPLICABLE LOCAL, COUNTY AND STATE REQUIREMENTS. SHREDDED HARDWOOD BARK MULCH AREAS SHALL NOT RECEIVE WOVEN WEED BARRIER FABRIC.
- MATERIALS - STONE MULCH: ALL PLANTING AREAS LABELED ON PLAN SHALL RECEIVE DECORATIVE STONE MULCH SPREAD TO A MINIMUM AND CONSISTENT DEPTH OF 3-INCHES. DECORATIVE STONE MULCH TYPE, SIZE & COLOR TO BE APPROVED BY OWNER'S REPRESENTATIVE PRIOR TO INSTALLATION. FERTILIZER SHALL BE IN ACCORDANCE WITH APPLICABLE LOCAL, COUNTY AND STATE REQUIREMENTS. STONE MULCH AREAS SHALL RECEIVE WOVEN WEED BARRIER FABRIC. NO PLASTIC/IMPERVIOUS BARRIERS WILL BE PERMITTED. EXAMPLE: BLACK VISQUEEN.
- MATERIALS - TREE & SHRUB RINGS: ALL TREES AND/OR SHRUBS PLANTED IN SEEDED LAWN AREAS TO BE INSTALLED WITH A MINIMUM 4' DIAMETER SHREDDED HARDWOOD BARK MULCH TREE RING SPREAD TO A CONSISTENT DEPTH OF 3-INCHES. ALL TREE RINGS SHOULD BE INSTALLED WITH A 5" DEPTH SHOVEL CUT EDGE, ANGLED 45 DEGREES INTO SOIL AT A 5' DIAMETER ABOUT THE CENTER OF THE TREE PLANTING. A PRE-EMERGENT GRANULAR HERBICIDE WEED-PRIMER SHOULD BE MIXED WITH MULCH USED TO INSTALL TREE RING AS WELL AS TOPICALLY APPLIED TO COMPLETED INSTALLATION OF TREE RING.
- MATERIALS - POLYETHYLENE EDGING: EDGING SHALL BE 5" DEEP, POLYETHYLENE EDGING. OWNER'S REPRESENTATIVE SHALL APPROVE PRODUCT SPECIFICATION PROVIDED BY LANDSCAPE CONTRACTOR.
- MATERIALS - TREE PROTECTION: ALL TREES TO BE INSTALLED WITH LDPE TREE GUARDS AS MANUFACTURED BY A.M. LEONARD HORTICULTURAL TOOL & SUPPLY CO., OR APPROVED EQUAL.

SEEDING NOTES

- MATERIALS - TURFGRASS SEED: DISTURBED LAWN AREAS LABELED ON PLAN AS SUCH, SHALL RECEIVE 6" OF TOPSOIL AND EARTH CARPET'S "MADISON PARKS" GRASS SEED, OR EQUIVALENT AS PROVIDED BY THE OWNER'S REPRESENTATIVE. INSTALLED PER MANUFACTURER'S RECOMMENDATIONS. IN ADDITION TO TURFGRASS SEED, ANNUAL RYE SHALL BE APPLIED TO ALL DISTURBED AREAS AT A RATE OF 1 1/2 LBS PER 1000 SQUARE FEET. FERTILIZE AND MULCH PER MANUFACTURER'S RECOMMENDATIONS. MULCH SHALL BE CERTIFIED NOXIOUS WEED SEED-FREE

CONTRACTOR AND OWNER RESPONSIBILITY NOTES

- GUARANTEE: THE CONTRACTOR SHALL GUARANTEE ALL PLANTINGS THROUGH ONE (1) YEAR AFTER ACCEPTANCE BY THE OWNER'S REPRESENTATIVE. PLANTS SHALL BE ALIVE AND IN HEALTHY AND FLOURISHING CONDITION AT THE END OF THE GUARANTEE PERIOD. THE CONTRACTOR SHALL REPLACE (AT NO COST TO OWNER) ANY PLANTS THAT ARE DEAD OR NOT IN A VIGOROUS THRIVING CONDITION. REPLACEMENT PLANTS SHALL BE OF THE SAME KIND AND SIZE AS ORIGINALLY SPECIFIED UNLESS OTHERWISE DIRECTED BY OWNER'S REPRESENTATIVE. RESTORE BEDS AS NECESSARY FOLLOWING PLANT REPLACEMENT, INCLUDING BUT NOT LIMITED TO BEDDING, EDGING, MULCH, ETC. REPLACE PLANTS DAMAGED AT TIME OF PLANTING. REPAIR AREAS DISTURBED IN ANY WAY DURING PLANT REPLACEMENT AT NO COST TO OWNER. CONTRACTOR SHALL PROVIDE A ONE (1)-YEAR STRAIGHTENING GUARANTEE FOR ALL TREES.
- CONTRACTOR IS RESPONSIBLE FOR STAKING THE PLANT MATERIALS FOR REVIEW BY OWNER'S REPRESENTATIVE PRIOR TO DIGGING AND PLACEMENT AND SHALL COORDINATE ALL FINE GRADING AND RESTORATION WITH THE GRADING CONTRACTOR.
- MAINTENANCE: (CONTRACTOR) FOR ALL PLANTINGS, SEEDED AND/OR SODDED LAWN AREAS: THE CONTRACTOR SHALL MAINTAIN ALL PLANTINGS AND LAWN AREAS FOR A MINIMUM TIME PERIOD OF 60 DAYS, UNTIL FINAL ACCEPTANCE BY OWNER'S REPRESENTATIVE. THE CONTRACTOR IS RESPONSIBLE FOR ADEQUATELY WATERING PLANTS AND LAWN/TURFGRASS DURING THIS 60 DAY ESTABLISHMENT PERIOD. CONTRACTOR IS RESPONSIBLE FOR THE ESTABLISHMENT OF HEALTHY VIGOROUS PLANT MATERIALS AND LAWN/TURFGRASS GROWTH. CONTRACTOR IS ALSO RESPONSIBLE FOR ANY PRUNING OF PLANT MATERIALS, AND SHAPING AND/OR REPLACEMENT OR SUPPLEMENT OF DEFICIENT SHREDDED HARDWOOD BARK MULCH DURING THIS PERIOD. LONG TERM PLANT MATERIALS AND LAWN/TURFGRASS MAINTENANCE AND ANY PROGRAM FOR SUCH IS THE RESPONSIBILITY OF THE OWNER. ALL PLANTINGS AND LAWN/TURFGRASS AREAS SHALL BE MAINTAINED IN A MANICURED CONDITION UNTIL THE TIME WHEN THE OWNER'S ACCEPTANCE IS GIVEN.
- MAINTENANCE: (OWNER) THE OWNER IS RESPONSIBLE FOR THE CONTINUED MAINTENANCE, REPAIR AND REPLACEMENT OF ALL LANDSCAPING MATERIALS AND WEED BARRIER FABRIC AS NECESSARY FOLLOWING THE ONE (1) YEAR CONTRACTOR GUARANTEE PERIOD.

LANDSCAPE CALCULATIONS AND DISTRIBUTIONS

Required landscaped areas shall be calculated based upon the total developed area of the property. Developed area is defined as that area within a single contiguous boundary which is made up of structures, parking, driveways and docking/loading facilities, but excluding the area of any building footprint at grade, land designated for open space uses such as athletic fields, and undeveloped land area on the same zoning lot. There are three methods for calculating landscape points depending on the size of the lot and Zoning District.

(A) For all lots except those described in (B) and (C) below, five (5) landscape points shall be provided for each three hundred (300) square feet of developed area.

Total square footage of developed area:	4,075
Total landscape points required:	68

(B) For lots larger than five (5) acres, points shall be provided at five (5) points per three hundred (300) square feet for the first five (5) developed acres, and one (1) point per one hundred (100) square feet for all additional acres.

Total square footage of developed area:	X
Five (5) acres =	X
First five (5) developed acres =	X
Remainder of developed area:	X
Total landscape points required	X

(C) For the Industrial - Limited (L) and Industrial - General (G) districts, one (1) point shall be provided per one hundred (100) square feet of developed area.

Total square footage of developed area:	X
Total landscape points required:	X

TABULATION OF LANDSCAPE CREDITS AND POINTS

PLANT TYPE/ELEMENT	MINIMUM INSTALLATION SIZE	POINTS	CREDITS / EXISTING LANDSCAPING		NEW / PROPOSED LANDSCAPING	
			QUANTITY	POINTS ACHIEVED	QUANTITY	POINTS ACHIEVED
OVERSTORY DECIDUOUS TREE	2.5" CAL MIN.	35	0	0	1	35
TALL EVERGREEN TREE	5-6' TALL MIN.	35	0	0	0	0
ORNAMENTAL TREE	1.5" CAL MIN.	15	0	0	0	0
UPRIGHT EVERGREEN SHRUB	3-4' TALL MIN.	10	5	50	3	30
SHRUB, DECIDUOUS	#3 CONT., MIN. 12"-24"	3	0	0	52	156
SHRUB, EVERGREEN	#3 CONT., MIN. 12"-24"	4	2	8	31	124
ORNAMENTAL GRASS & PERENNIAL	#1 CONT., MIN. 8"-18"	2	0	0	242	484
ORNAMENTAL / DECORATIVE FENCING OR WALL	4 POINTS / 10 LF	.4	0	0	0	0
EXISTING SIGNIFICANT SPECIMAN TREE	14 POINTS / CAL (MAXIMUM 200 POINTS PER TREE)	14	94	1316	0	0
LANDSCAPE FURNITURE	5 POINTS PER SEAT (WITHIN PUBLICALLY ACCESSIBLE DEVELOPED AREA. CANNOT COMPRISE MORE THAN 5% OF TOTAL REQUIRED POINTS)	5	0	0	0	0
SUBTOTAL				1,374		829
TOTAL NUMBER OF POINTS PROVIDED					2,203	

REVIEW DRAWING
 NOT TO BE USED FOR CONSTRUCTION
 XX-XX-XXX
 DATE OF ISSUE

PROJECT: TAVERNA BARCELONA
 710 JOHN NOLEN DRIVE
 MADISON, WI 53713
 CLIENT: COBALT RESTAURANT GROUP
 8025 EXCELSIOR DR. STE 104
 MADISON, WI 53717

©2022 GARY BRINK & ASSOC.
 Any duplication, reproduction, or use by any other party is prohibited unless prior written authorization is received from GARY BRINK & ASSOC.

PROJECT: 202144
 DRAWN BY: MRA
 DATE: 02/22/2022
 SCALE: AS NOTED

UDC/MADISON REGIONAL 03/16/2022

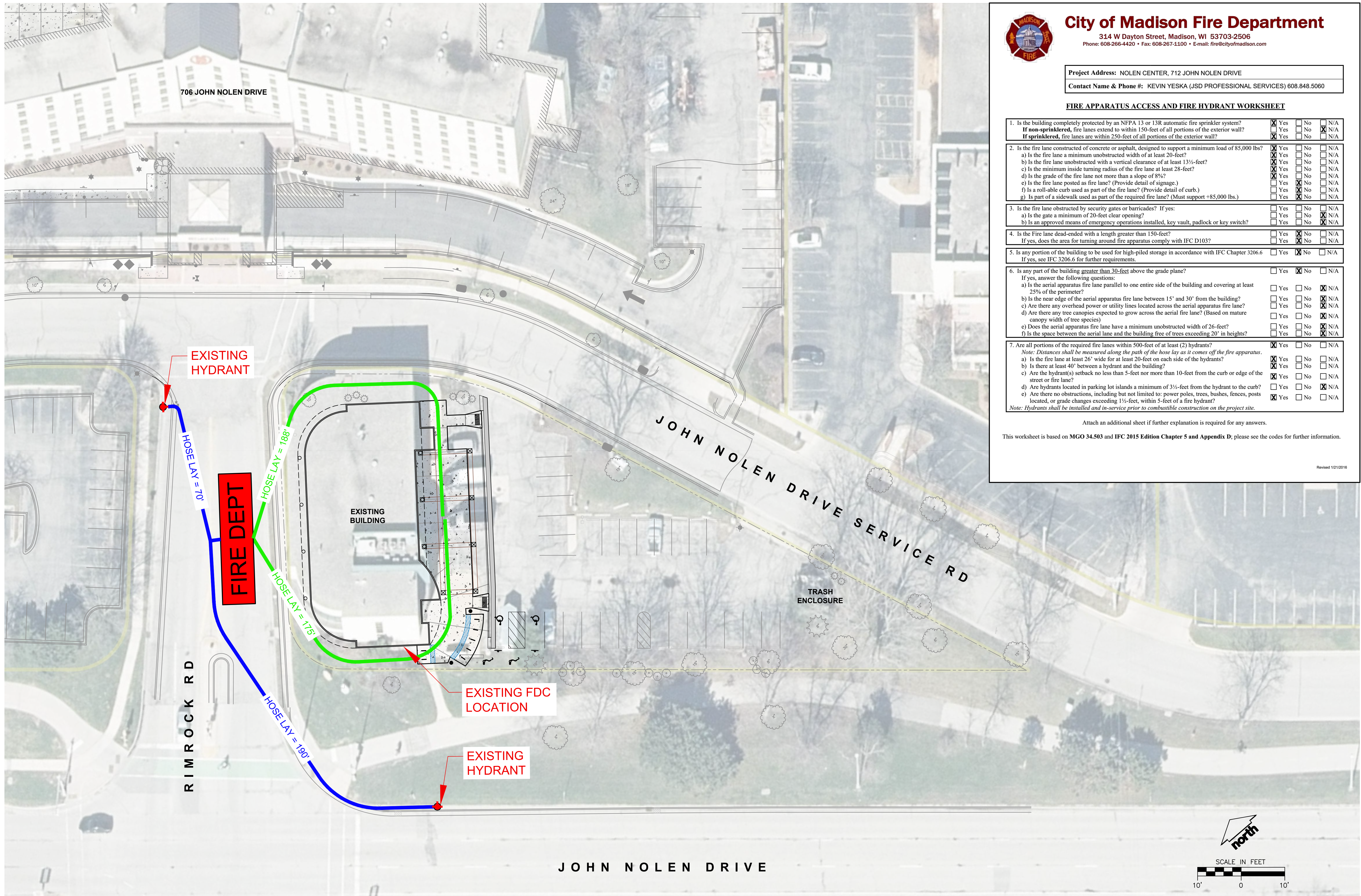

City of Madison Fire Department

314 W Dayton Street, Madison, WI 53703-2506
 Phone: 608-266-4420 • Fax: 608-267-1100 • E-mail: fire@cityofmadison.com

Project Address: NOLEN CENTER, 712 JOHN NOLEN DRIVE
 Contact Name & Phone #: KEVIN YESKA (JSD PROFESSIONAL SERVICES) 608.848.5060

FIRE APPARATUS ACCESS AND FIRE HYDRANT WORKSHEET

1. Is the building completely protected by an NFPA 13 or 13R automatic fire sprinkler system? If non-sprinklered, fire lanes extend to within 150-feet of all portions of the exterior wall? If sprinklered, fire lanes are within 250-feet of all portions of the exterior wall?	<input checked="" type="checkbox"/> Yes	<input type="checkbox"/> No	<input type="checkbox"/> N/A
2. Is the fire lane constructed of concrete or asphalt, designed to support a minimum load of 85,000 lbs? a) Is the fire lane a minimum unobstructed width of at least 20-feet? b) Is the fire lane unobstructed with a vertical clearance of at least 13½-feet? c) Is the minimum inside turning radius of the fire lane at least 28-feet? d) Is the grade of the fire lane not more than a slope of 8%? e) Is the fire lane posted as fire lane? (Provide detail of signage.) f) Is a roll-able curb used as part of the fire lane? (Provide detail of curb.) g) Is part of a sidewalk used as part of the required fire lane? (Must support +85,000 lbs.)	<input checked="" type="checkbox"/> Yes	<input type="checkbox"/> No	<input type="checkbox"/> N/A
3. Is the fire lane obstructed by security gates or barricades? If yes: a) Is the gate a minimum of 20-foot clear opening? b) Is an approved means of emergency operations installed, key vault, padlock or key switch?	<input type="checkbox"/> Yes	<input type="checkbox"/> No	<input checked="" type="checkbox"/> N/A
4. Is the fire lane dead-ended with a length greater than 150-feet? If yes, does the area for turning around fire apparatus comply with IFC D103?	<input type="checkbox"/> Yes	<input checked="" type="checkbox"/> No	<input type="checkbox"/> N/A
5. Is any portion of the building to be used for high-piled storage in accordance with IFC Chapter 3206.6 If yes, see IFC 3206.6 for further requirements.	<input type="checkbox"/> Yes	<input checked="" type="checkbox"/> No	<input type="checkbox"/> N/A
6. Is any part of the building greater than 30-feet above the grade plane? If yes, answer the following questions: a) Is the aerial apparatus fire lane parallel to one entire side of the building and covering at least 25% of the perimeter? b) Is the near edge of the aerial apparatus fire lane between 15' and 30' from the building? c) Are there any overhead power or utility lines located across the aerial apparatus fire lane? d) Are there any tree canopies expected to grow across the aerial fire lane? (Based on mature canopy width of tree species) e) Does the aerial apparatus fire lane have a minimum unobstructed width of 26-feet? f) Is the space between the aerial lane and the building free of trees exceeding 20' in heights?	<input type="checkbox"/> Yes	<input checked="" type="checkbox"/> No	<input type="checkbox"/> N/A
7. Are all portions of the required fire lanes within 500-feet of at least (2) hydrants? Note: Distances shall be measured along the path of the hose lay as it comes off the fire apparatus. a) Is the fire lane at least 26' wide for at least 20-feet on each side of the hydrants? b) Is there at least 40' between a hydrant and the building? c) Are the hydrant(s) setback no less than 5-feet nor more than 10-feet from the curb or edge of the street or fire lane? d) Are hydrants located in parking lot islands a minimum of 3½-feet from the hydrant to the curb? e) Are there no obstructions, including but not limited to: power poles, trees, bushes, fences, posts located, or grade changes exceeding 1½-feet, within 5-feet of a fire hydrant? Note: Hydrants shall be installed and in-service prior to combustible construction on the project site.	<input checked="" type="checkbox"/> Yes	<input type="checkbox"/> No	<input type="checkbox"/> N/A

Attach an additional sheet if further explanation is required for any answers.
 This worksheet is based on MGO 34.503 and IFC 2015 Edition Chapter 5 and Appendix D; please see the codes for further information.

Revised 1/21/2016

REVIEW DRAWING
NOT TO BE USED FOR CONSTRUCTION
XX-XX-XX
DATE OF ISSUE

PROJECT: TAVERNA BARCELONA
710 JOHN NOLEN DRIVE
MADISON, WI 53713
CLIENT: COBALT RESTAURANT GROUP
8025 EXCELSIOR DR, STE 104
MADISON, WI 53717

©2022 GARY BRINK & ASSOC.
Any duplication, reproduction, or use by any other party is prohibited unless prior written authorization is received from GARY BRINK & ASSOC.

PROJECT: 202144
DRAWN BY: MWS
DATE: 02/22/2022
SCALE: AS NOTED

UDC/LAND USE 03/14/2022

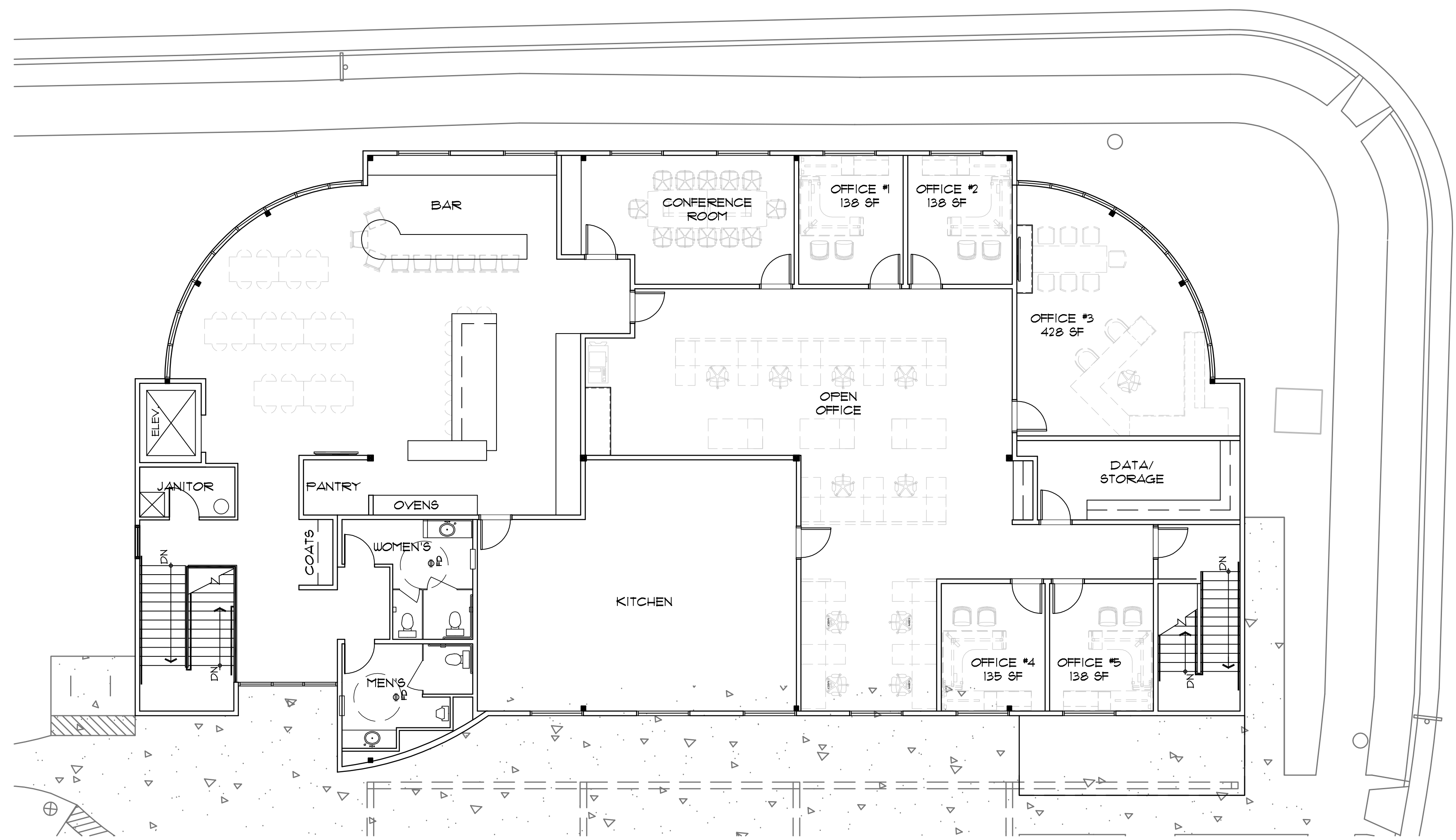

SECOND FLOOR PLAN
1/8" = 1'-0"

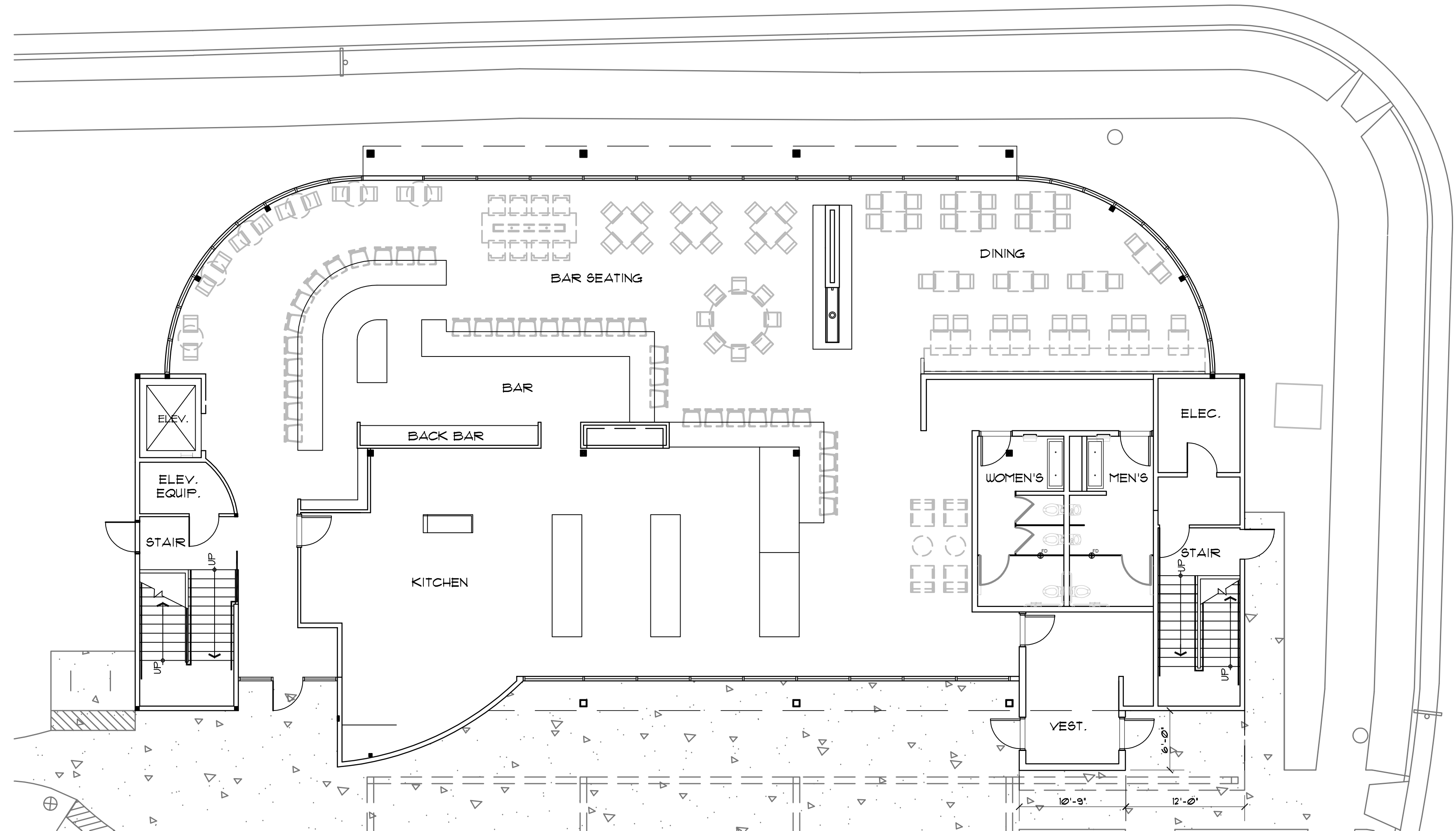

FIRST FLOOR PLAN
1/8" = 1'-0"

PROJECT: TAVERNA BARCELONA
710 JOHN NOLEN DRIVE
MADISON, WI 53713
CLIENT: COBALT RESTAURANT GROUP
8023 EXCELSIOR DR, STE 104
MADISON, WI 53717

©2022 GARY BRINK & ASSOC.
Any duplication, reproduction, or use by any other party is prohibited unless prior written authorization is received from GARY BRINK & ASSOC.

PROJECT: 202144
DRAWN BY: D&D
DATE:
SCALE: AS NOTED
UDCLAND USE 03/14/2022

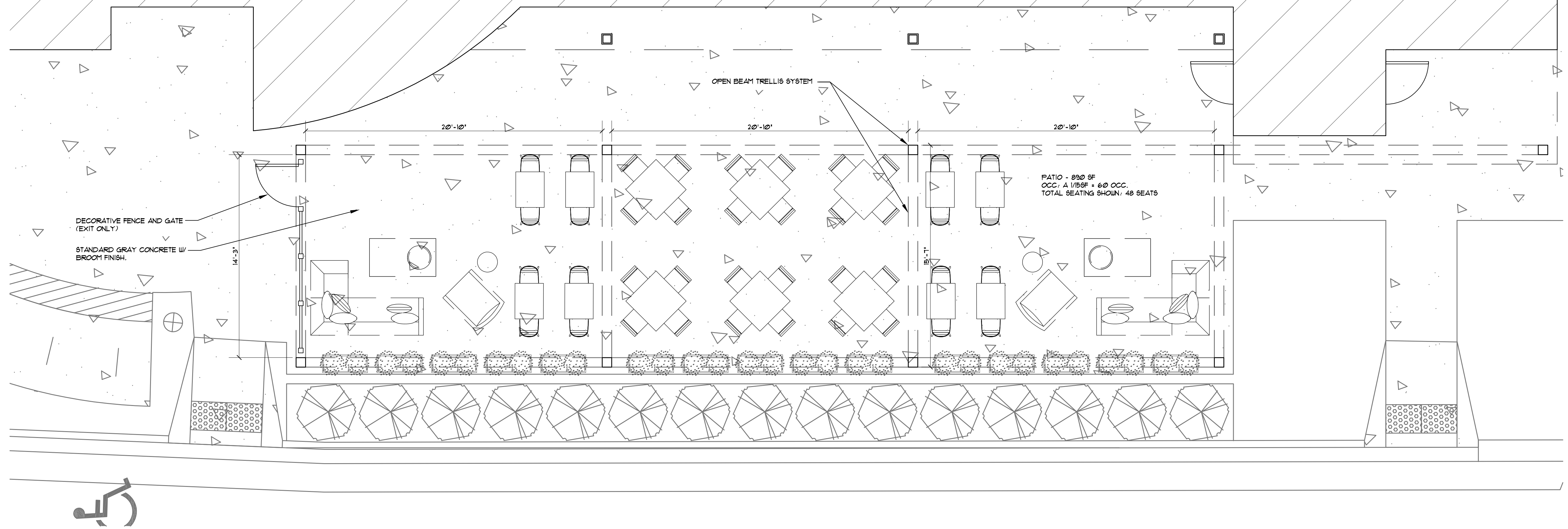

OUTDOOR PATIO PLAN

1/8" = 1'-0"

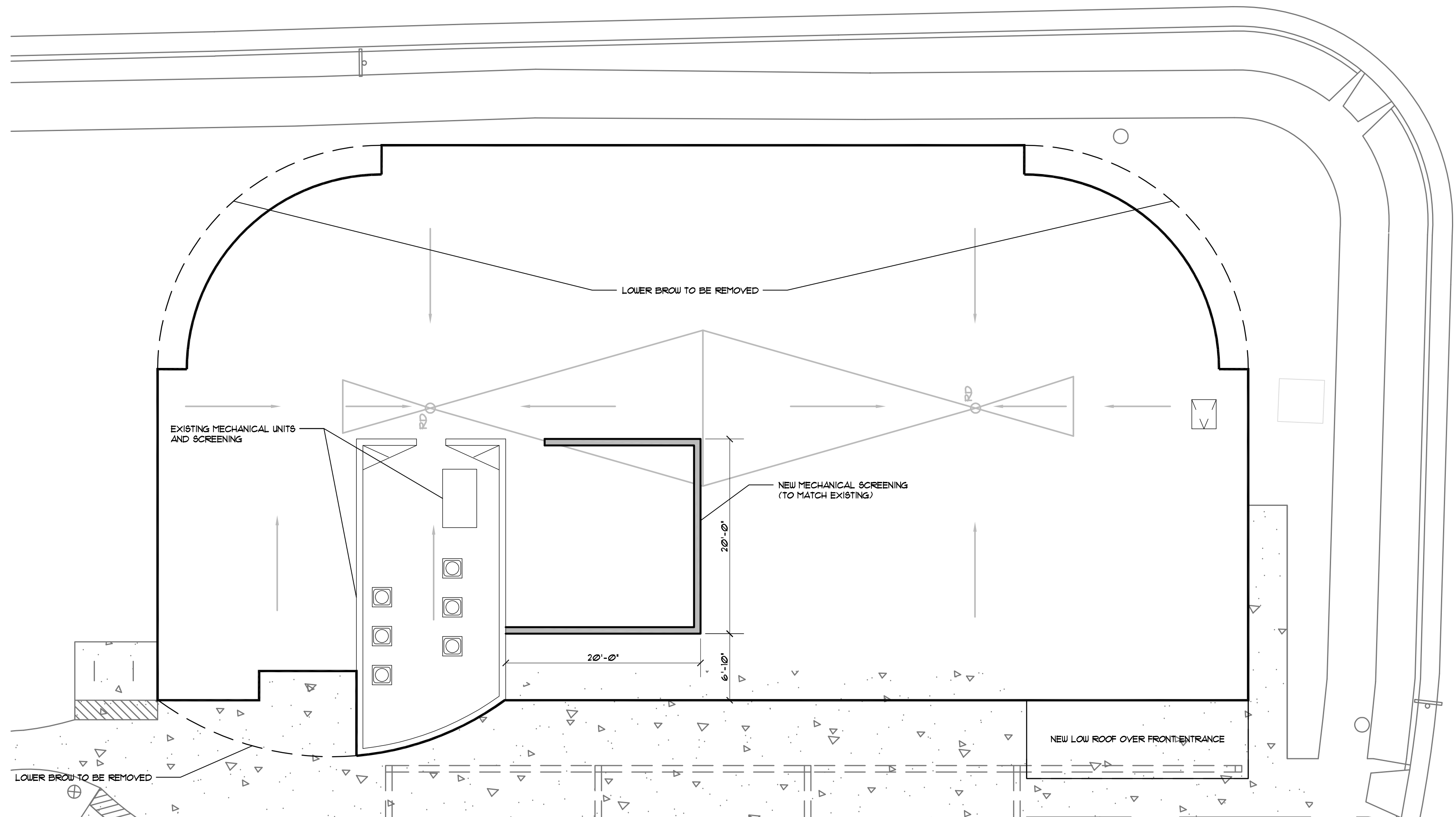
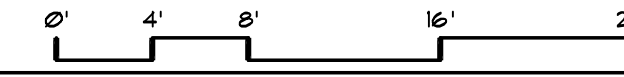

ROOF PLAN

1/8" = 1'-0"



PROJECT: TAVERNA BARCELONA
710 JOHN NOLEN DRIVE
MADISON, WI 53713
CLIENT: COBALT RESTAURANT GROUP
8023 EXCELSIOR DR, STE 104
MADISON, WI 53717

©2022 GARY BRINK & ASSOC.
Any duplication, reproduction, or use by any other party is prohibited unless prior written authorization is received from GARY BRINK & ASSOC.

PROJECT: 202144
DRAWN BY: D&D
DATE:
SCALE: AS NOTED
UDCLAND USE 03/14/2022

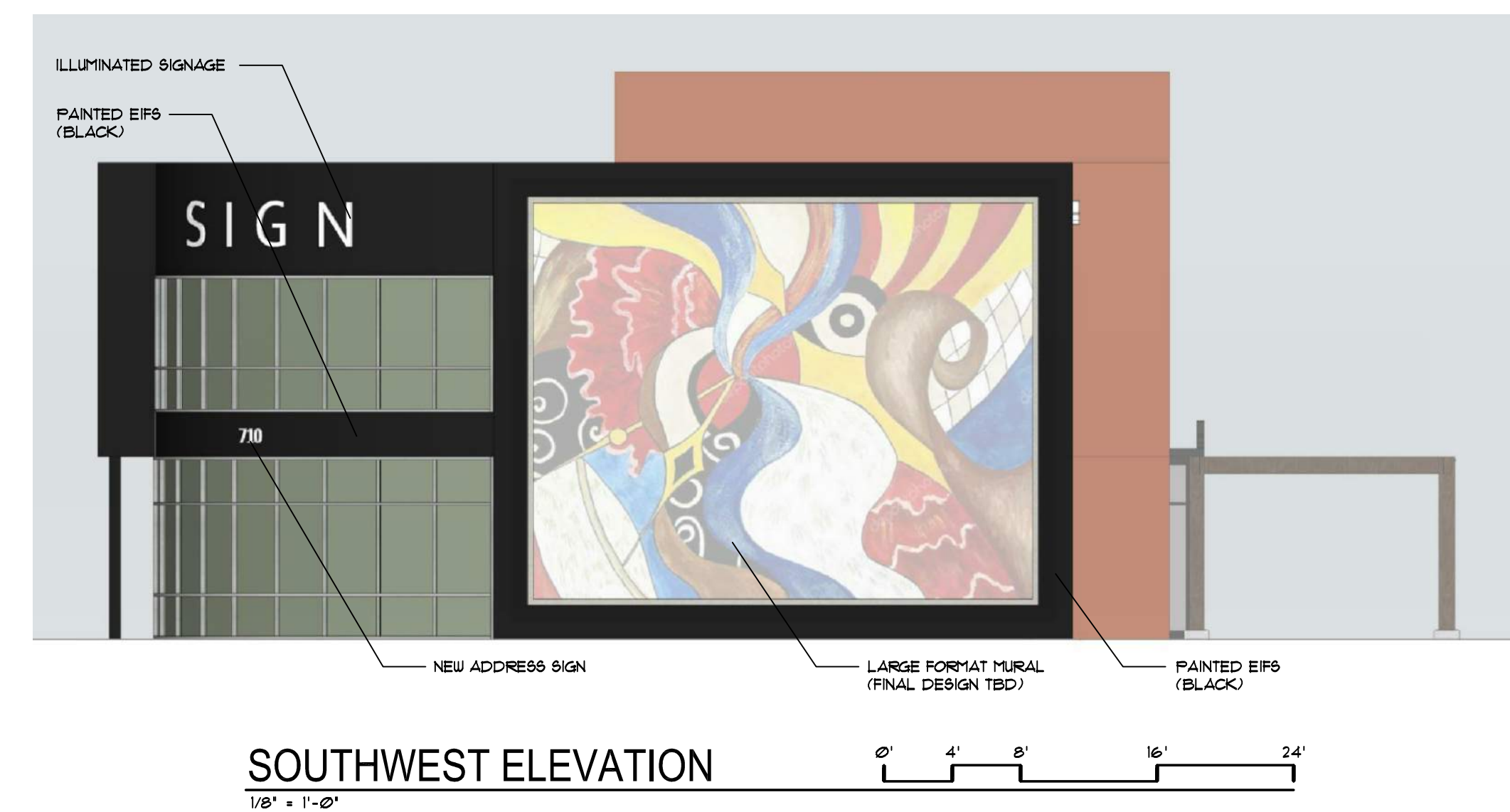
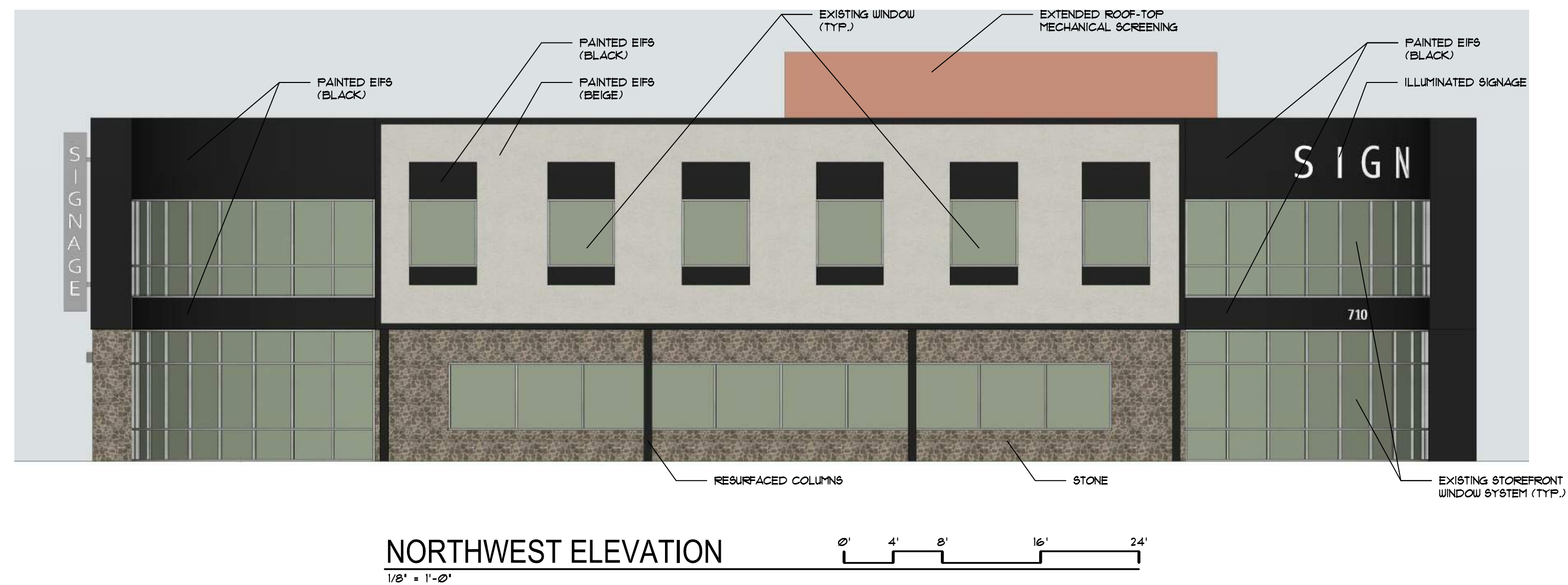
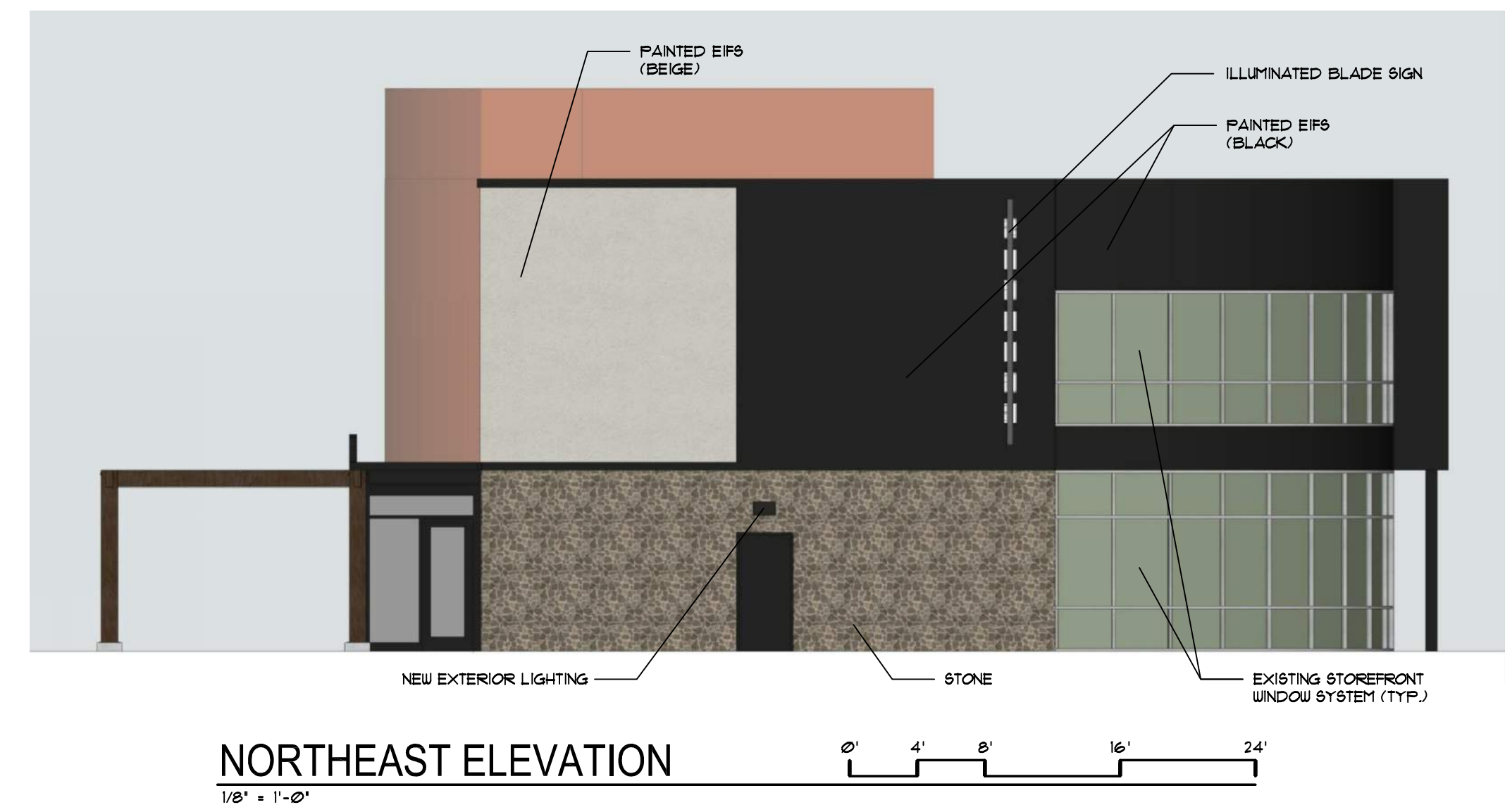
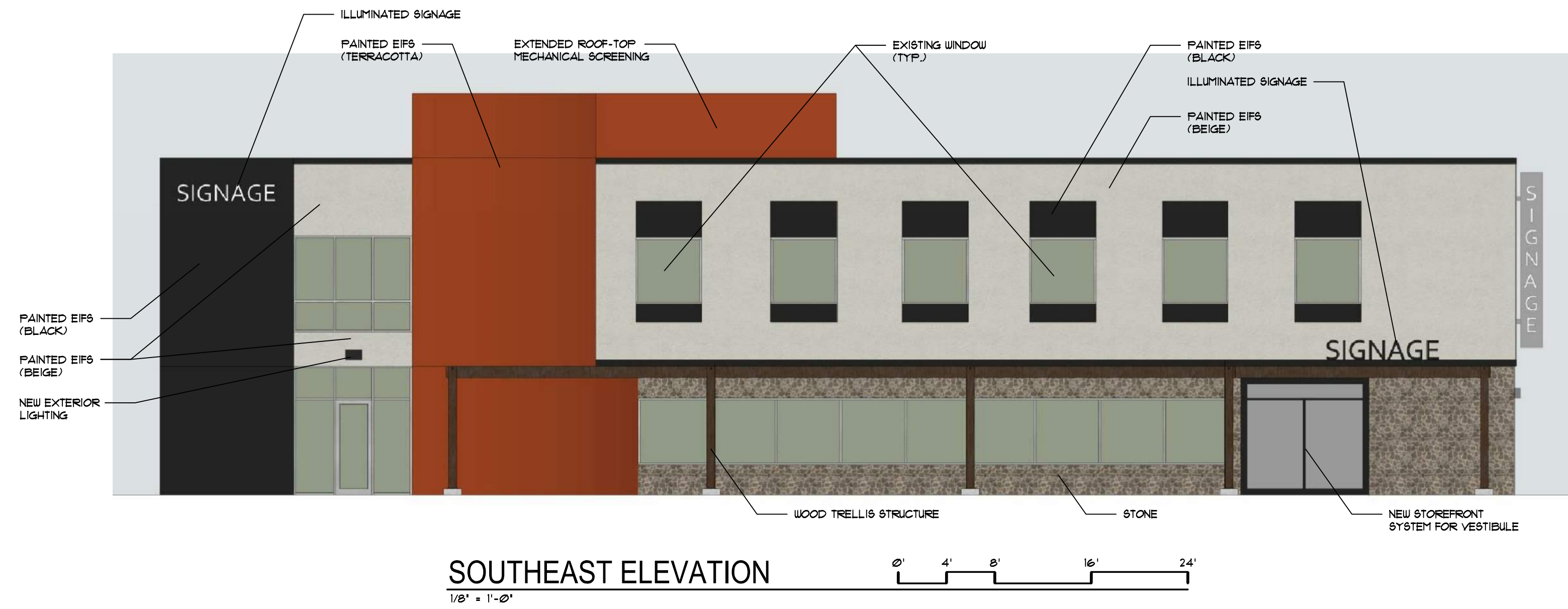
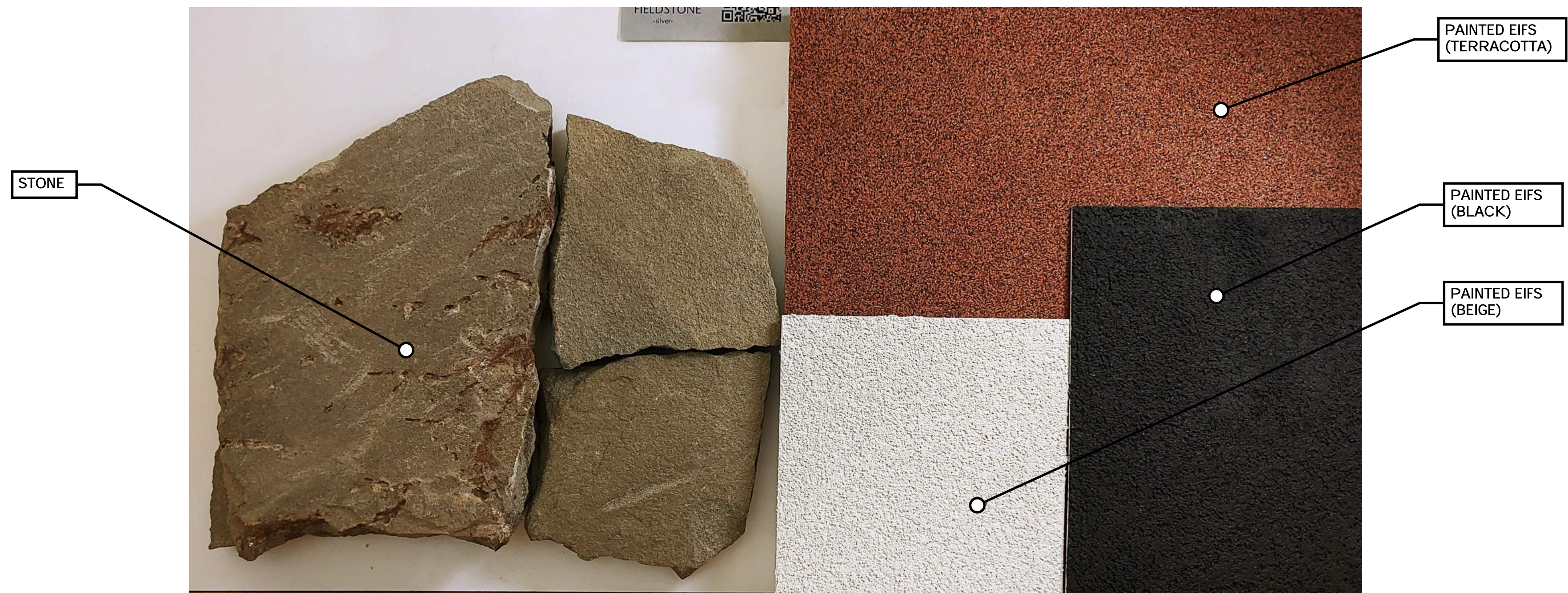

PROJECT: TAVERNA BARCELONA
710 JOHN NOLEN DRIVE
MADISON, WI 53713
CLIENT: COBALT RESTAURANT GROUP
8023 EXCELSIOR DR, STE 104
MADISON, WI 53717

©2022 GARY BRINK & ASSOC.
Any duplication, reproduction, or use by any other party is prohibited unless prior written authorization is received from GARY BRINK & ASSOC.

PROJECT: 202144
DRAWN BY: DSD
DATE:
SCALE: AS NOTED
UDCLAND USE 03/14/2022



NORTHEAST PERSPECTIVE

N.T.S.



NORTHEAST PERSPECTIVE

N.T.S.



NORTHWEST PERSPECTIVE

N.T.S.



SOUTHWEST PERSPECTIVE

N.T.S.

PROJECT: TAVERNA BARCELONA
710 JOHN NOLEN DRIVE
MADISON, WI 53713
CLIENT: COBALT RESTAURANT GROUP
8025 EXCELSIOR DR, STE 104
MADISON, WI 53717

©2022 GARY BRINK & ASSOC.
Any duplication, reproduction, or use by any
other party is prohibited unless prior written
authorization is received from GARY BRINK &
ASSOC.

PROJECT: 202144
DRAWN BY: DSD
DATE:
SCALE: AS NOTED

UDCLAND USE 03/14/2022

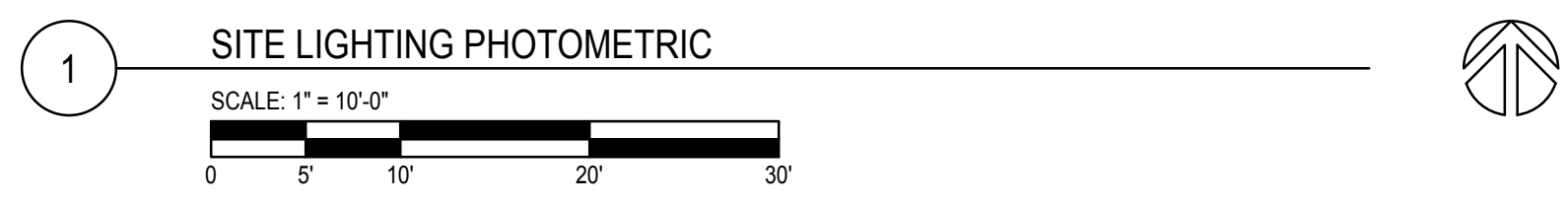
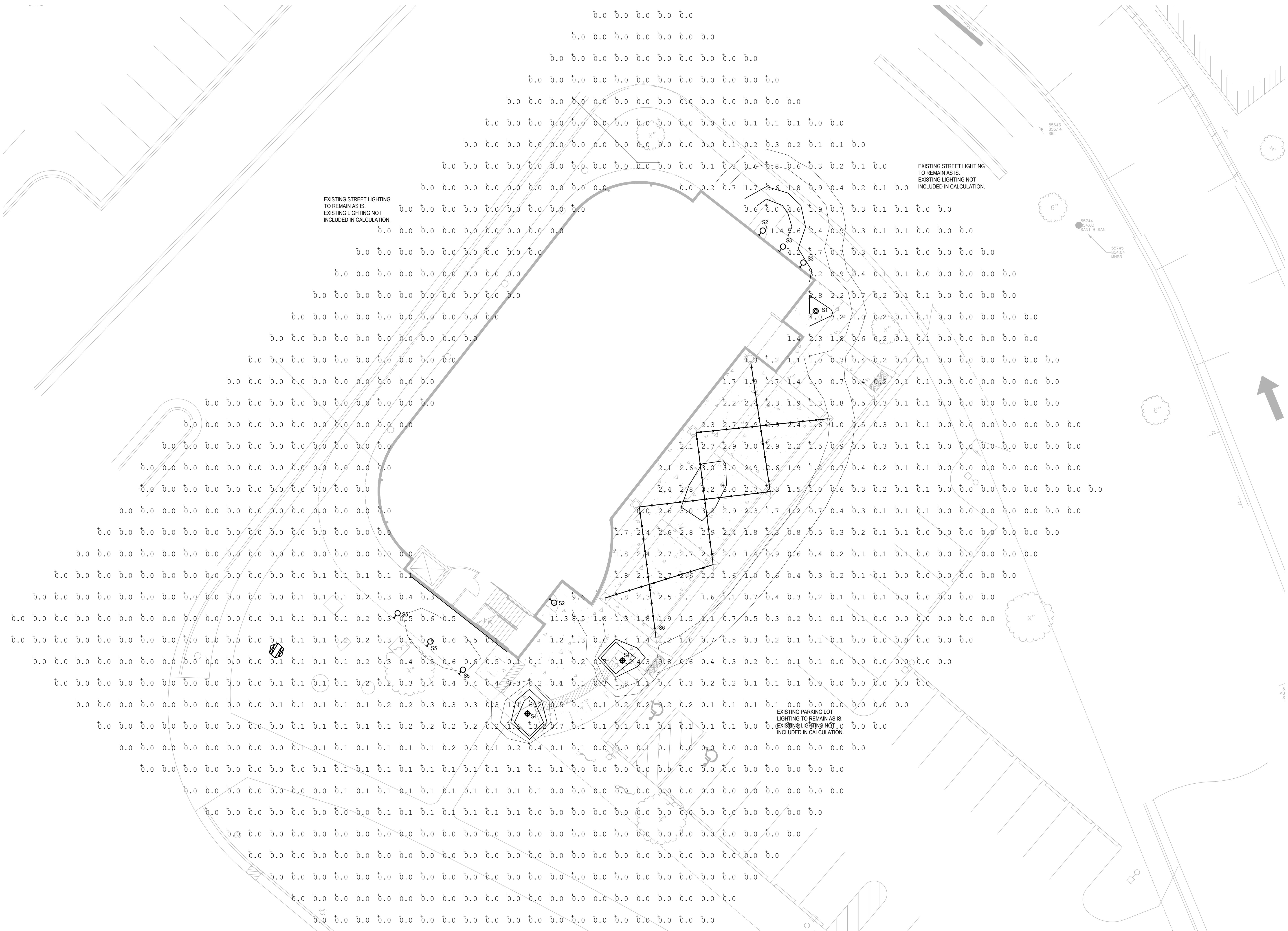

PROJECT: TAVERNA BARCELONA
710 JOHN NOLEN DRIVE
MADISON, WI 53713
CLIENT: COBALT RESTAURANT GROUP
8025 EXCELSIOR DR., STE 104
MADISON, WI 53717

© 2022 GARY BRINK & ASSOC.
Any duplication, reproduction, or use by any other party is prohibited unless prior written authorization is received from GARY BRINK & ASSOC.

PROJECT: 202144
DRAWN BY:
DATE:
SCALE:

UDCLAND USE 03/14/2022

LIFT

Technical Specifications:

- Power Input: 10.0W
- Current: 100 mA (0.040 A)
- Life: 50,000 Hours (at 25°C)
- Color: Warm White (2700K)
- Beam Angle: 30°
- Mounting: Surface mount
- Material: Aluminum
- Finish: Matte Black
- Weight: 1.0 lb (0.45 kg)
- Dimensions: 1.5" x 1.5" x 1.5"

PHOTOMETRIC DATA

Beam Spread: 30°

Light Output: 100 lumens

3 TYPE S3 - WALL SCONCE
NO SCALE

SLIM12

Technical Specifications:

- Power Input: 10.0W
- Current: 100 mA (0.040 A)
- Life: 50,000 Hours (at 25°C)
- Color: Warm White (2700K)
- Beam Angle: 30°
- Mounting: Recessed
- Material: Aluminum
- Finish: Matte Black
- Weight: 1.0 lb (0.45 kg)
- Dimensions: 1.5" x 1.5" x 1.5"

PHOTOMETRIC DATA

Beam Spread: 30°

Light Output: 100 lumens

2 TYPE S2 - EGRESS LIGHT
NO SCALE

Lighting
by @ignify

SLIM12

Technical Specifications:

- Power Input: 10.0W
- Current: 100 mA (0.040 A)
- Life: 50,000 Hours (at 25°C)
- Color: Warm White (2700K)
- Beam Angle: 30°
- Mounting: Recessed
- Material: Aluminum
- Finish: Matte Black
- Weight: 1.0 lb (0.45 kg)
- Dimensions: 1.5" x 1.5" x 1.5"

1 TYPE S1 - SURFACE LED
NO SCALE

CALI

ML2000-CCCA

Technical Specifications:

- Power Input: 10.0W
- Current: 100 mA (0.040 A)
- Life: 50,000 Hours (at 25°C)
- Color: Warm White (2700K)
- Beam Angle: 30°
- Mounting: Surface
- Material: Aluminum
- Finish: Matte Black
- Weight: 1.0 lb (0.45 kg)
- Dimensions: 1.5" x 1.5" x 1.5"

6 TYPE S6 - COURTYARD STRING
NO SCALE

Specification Sheet

lumenselect

Technical Specifications:

- Power Input: 10.0W
- Current: 100 mA (0.040 A)
- Life: 50,000 Hours (at 25°C)
- Color: Warm White (2700K)
- Beam Angle: 30°
- Mounting: Surface
- Material: Aluminum
- Finish: Matte Black
- Weight: 1.0 lb (0.45 kg)
- Dimensions: 1.5" x 1.5" x 1.5"

5 TYPE S5 - GROUND FLOOD
NO SCALE

RADEAN

Bollard LED Site Luminaire

Technical Specifications:

- Power Input: 10.0W
- Current: 100 mA (0.040 A)
- Life: 50,000 Hours (at 25°C)
- Color: Warm White (2700K)
- Beam Angle: 30°
- Mounting: Surface
- Material: Aluminum
- Finish: Matte Black
- Weight: 1.0 lb (0.45 kg)
- Dimensions: 1.5" x 1.5" x 1.5"

4 TYPE S4 - SITE BOLLARD
NO SCALE

PROJECT: TAVERNA BARCELONA
710 JOHN NOLEN DRIVE
MADISON, WI 53713
CLIENT: COBALT RESTAURANT GROUP
8025 EXCELSIOR DR, STE 104
MADISON, WI 53717

© 2022 GARY BRINK & ASSOC.
Any duplication, reproduction, or use by any other party is prohibited unless prior written authorization is received from GARY BRINK & ASSOC.

PROJECT: 202144
DRAWN BY:
DATE:
SCALE:

UDC/LAND USE 03/14/2022

SITE LIGHTING LUMINAIRES

E102