



Demolition Report

Landmarks Commission
January 13, 2025

6213 Countryside Lane

- Single-family home constructed in 1940.
- There is no preservation file or WHS Site File.



Redfin.com



Google Earth

Staff Recommendation: Staff recommends a finding of no known historic value.



6702 Odana Road

- Commercial building constructed in 1979.
- There is no preservation file or WHS Site File.



Google Street View



Google Earth

Staff Recommendation: Staff recommends a finding of no known historic value.



345 W Main Street

- Commercial building constructed in the late 1990s(?).
- There is no preservation file or WHS Site File.



Google Street View



Google Earth

Staff Recommendation: Staff recommends a finding of no known historic value.



5001 Femrite Drive

- Commercial building constructed in 1987.
- There is no preservation file or WHS Site File.



Google Street View



Google Earth

Staff Recommendation: Staff recommends a finding of no known historic value.



5005 Femrite Drive

- Single-family home constructed in 1940.
- There is no preservation file or WHS Site File.



Google Street View

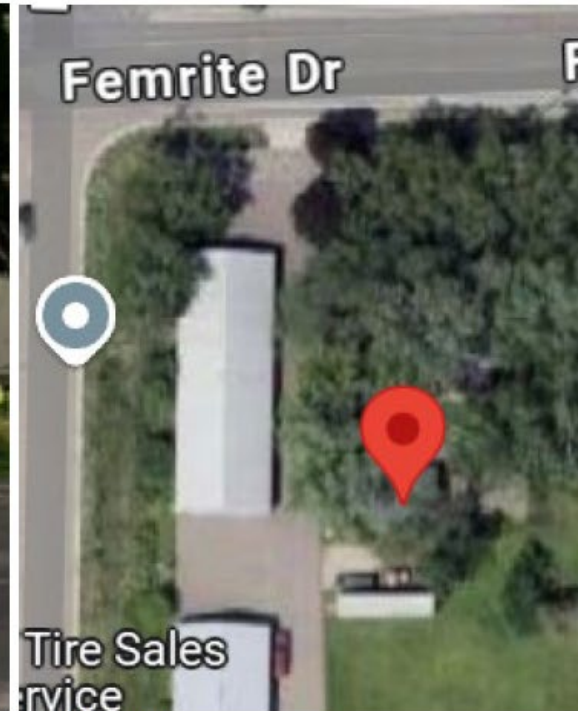

Google Earth

Staff Recommendation: Staff recommends a finding of no known historic value.



5013 Femrite Drive

- Single-family home constructed in 1955.
- There is no preservation file or WHS Site File.



Google Street View



Google Earth

Staff Recommendation: Staff recommends a finding of no known historic value.



3222 E Washington Avenue

- Single-family home constructed in 1923.
- The preservation file describes this as a vernacular craftsman with clapboard siding. The WHS site files contains similar information. The structure appears to be mostly intact.



Google Street View



Google Earth

Staff Recommendation: Staff recommends a finding of no known historic value.



3230 E Washington Avenue

- Single-family home constructed in 1926.
- There is no preservation file or WHS Site File.

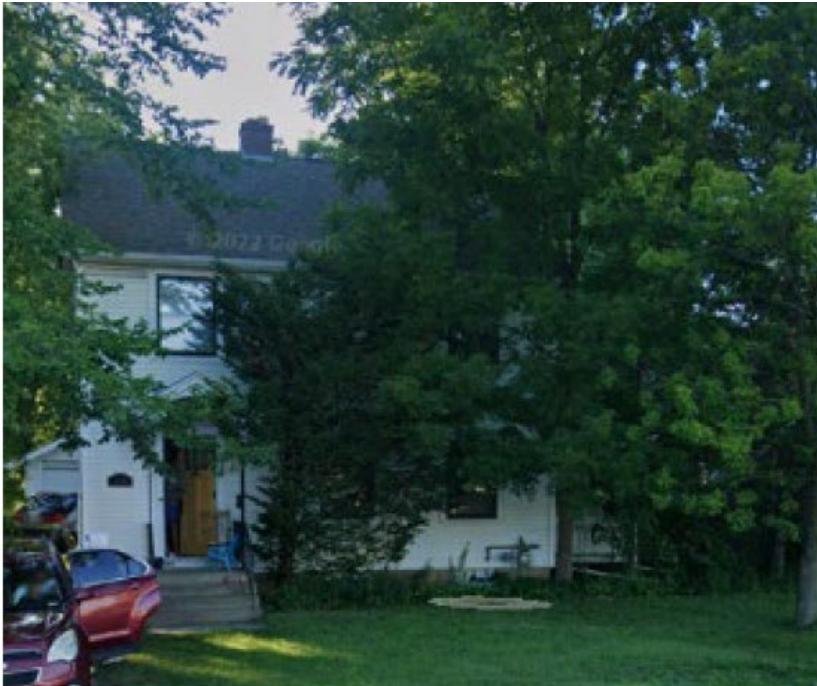

Google Street View

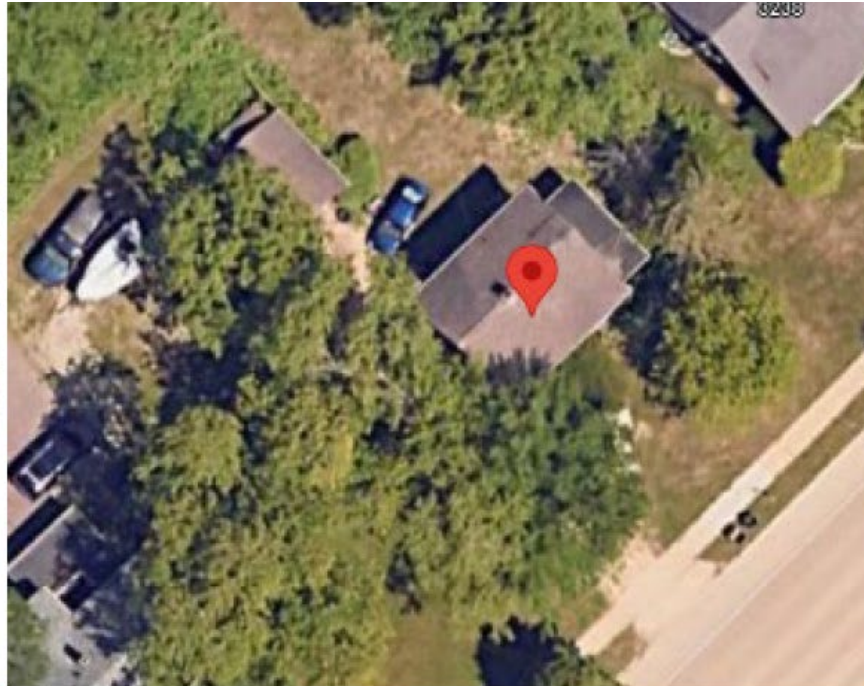

Google Earth

Staff Recommendation: Staff recommends a finding of no known historic value.



3238 E Washington Avenue

- Single-family home (commercial, according to assessor) constructed in 1923.
- There is no preservation file or WHS Site File.



Google Street View

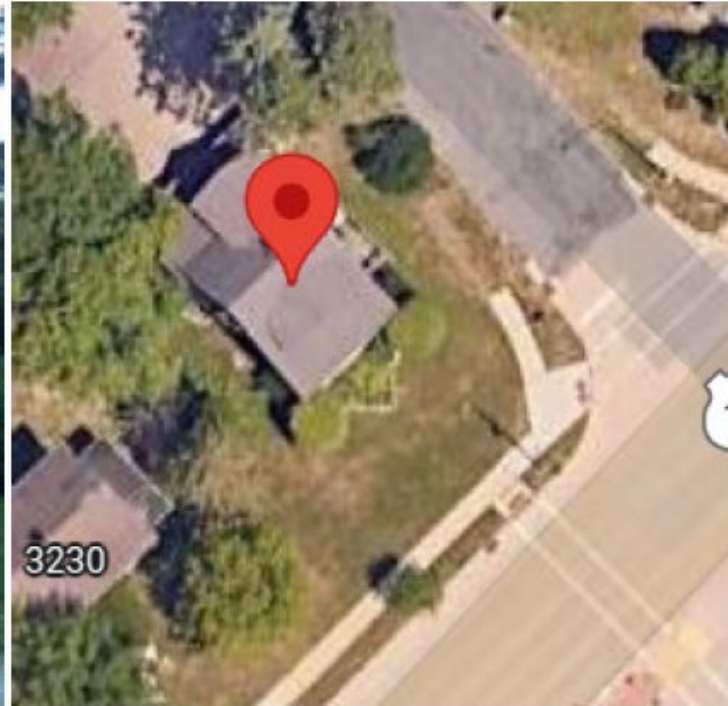

Google Earth

Staff Recommendation: Staff recommends a finding of no known historic value.



3361 E Washington Avenue

- Commercial building constructed in 1962.
- There is no preservation file or WHS Site File.



Google Street View

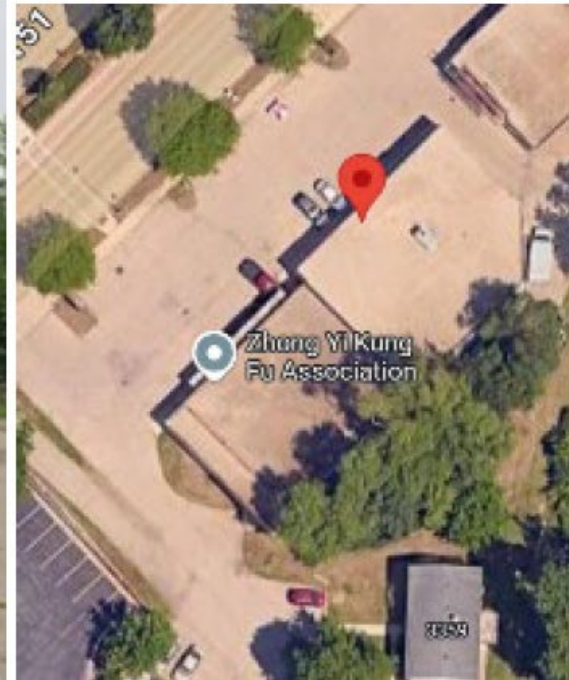

Google Earth

Staff Recommendation: Staff recommends a finding of no known historic value.



3365 E Washington Avenue

- Commercial building constructed in 1969.
- There is no preservation file or WHS Site File.



Google Street View



Google Earth

Staff Recommendation: Staff recommends a finding of no known historic value.



3371 E Washington Avenue

- Commercial building constructed in 1962.
- There is no preservation file or WHS Site File.



Google Street View



Google Earth

Staff Recommendation: Staff recommends a finding of no known historic value.



3375 E Washington Avenue

- Commercial building constructed in 1954, with additions in 1968 & 1969.
- There is no preservation file or WHS Site File.



Google Street View

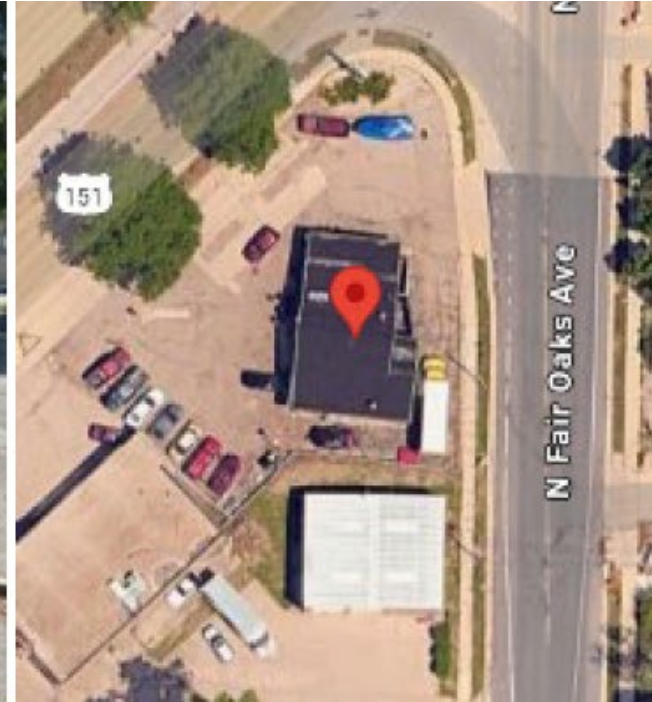

Google Earth

Staff Recommendation: Staff recommends a finding of no known historic value.



922 N Fair Oaks Avenue

- Single-family home constructed in 1930.
- There is no preservation file or WHS Site File.



Google Street View

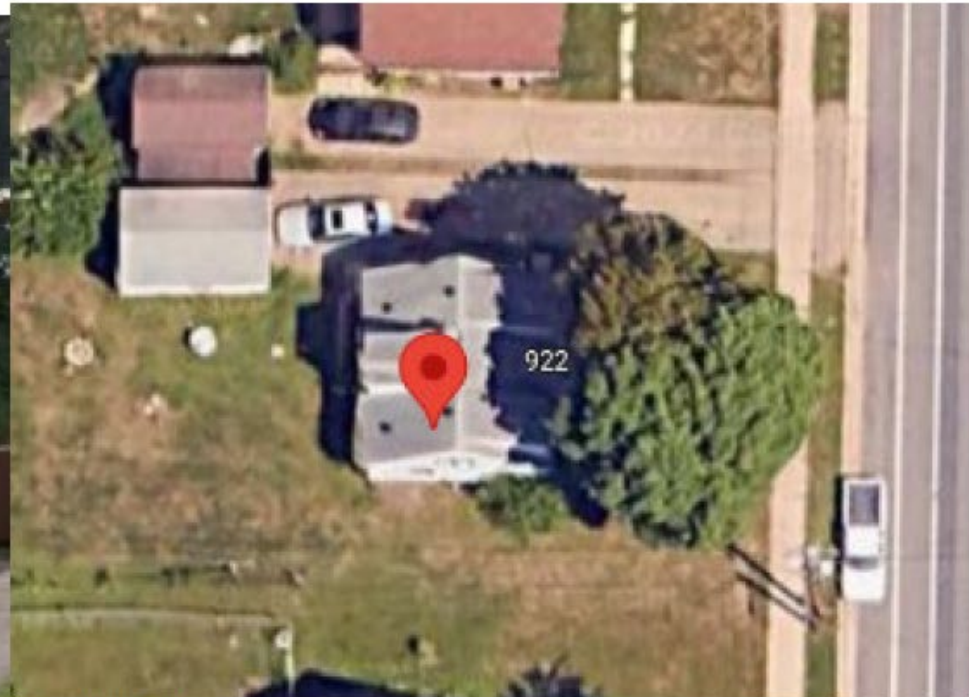

Google Earth

Staff Recommendation: Staff recommends a finding of no known historic value.



926 N Fair Oaks Avenue

- Single-family home constructed in 1930.
- There is no preservation file or WHS Site File.



Google Street View

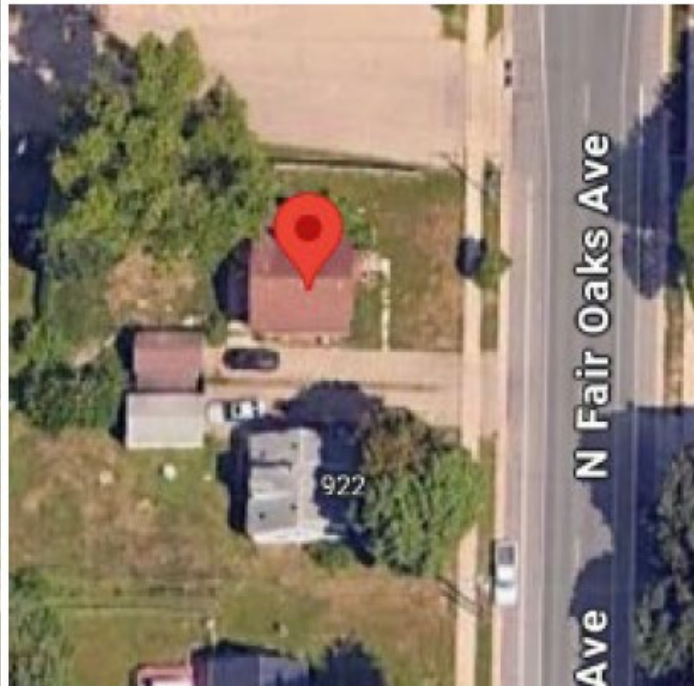

Google Earth

Staff Recommendation: Staff recommends a finding of no known historic value.



930 N Fair Oaks Avenue

- Commercial building constructed in 1977.
- There is no preservation file or WHS Site File.



Google Street View



Google Earth

Staff Recommendation: Staff recommends a finding of no known historic value.



77 Sirloin Strip

- Commercial building constructed in 1960.
- There is no preservation file or WHS Site File.



Loopnet.com

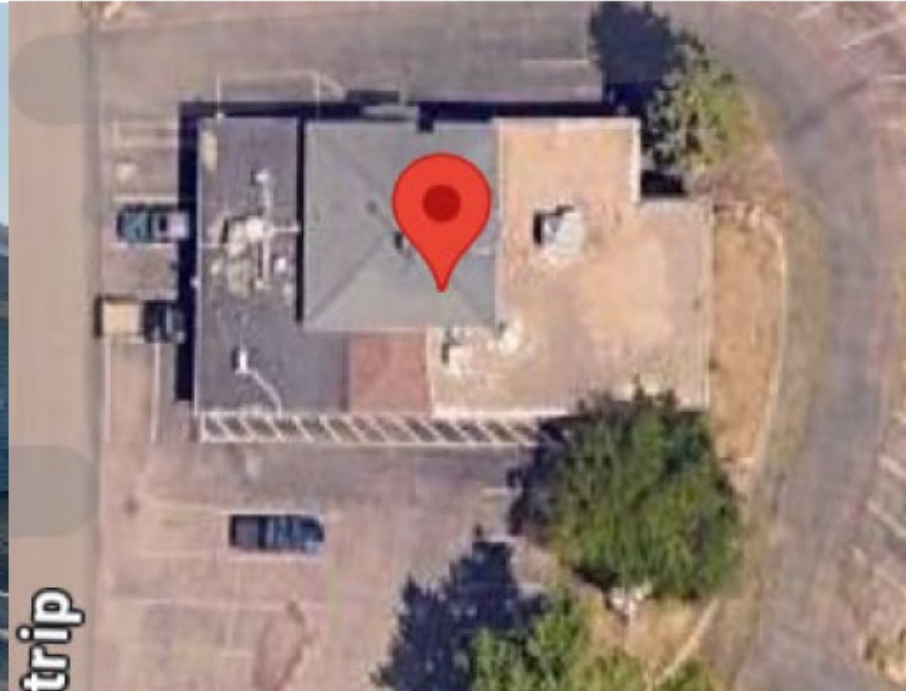

Google Earth

Staff Recommendation: Staff recommends a finding of no known historic value.



Buildings Proposed for Demolition

Motions for Advisory Recommendation on Demolitions

- a. The Commission finds that the building(s) has no known historic value.
- b. The Commission finds that the building(s) has historic value related to the vernacular context of Madison's built environment, or as the work/product of an architect of note, but the building itself is not historically, architecturally or culturally significant.
- c. The Commission finds that the building(s) has historic value based on architectural significance, cultural significance, historic significance, as the work/product of an architect of note, its status as a contributing structure in a National Register Historic District, and/or as an intact or rare example of a certain architectural style or method of construction.

