

LEGEND

- EX. PARK
- PHASE I
- PHASE II

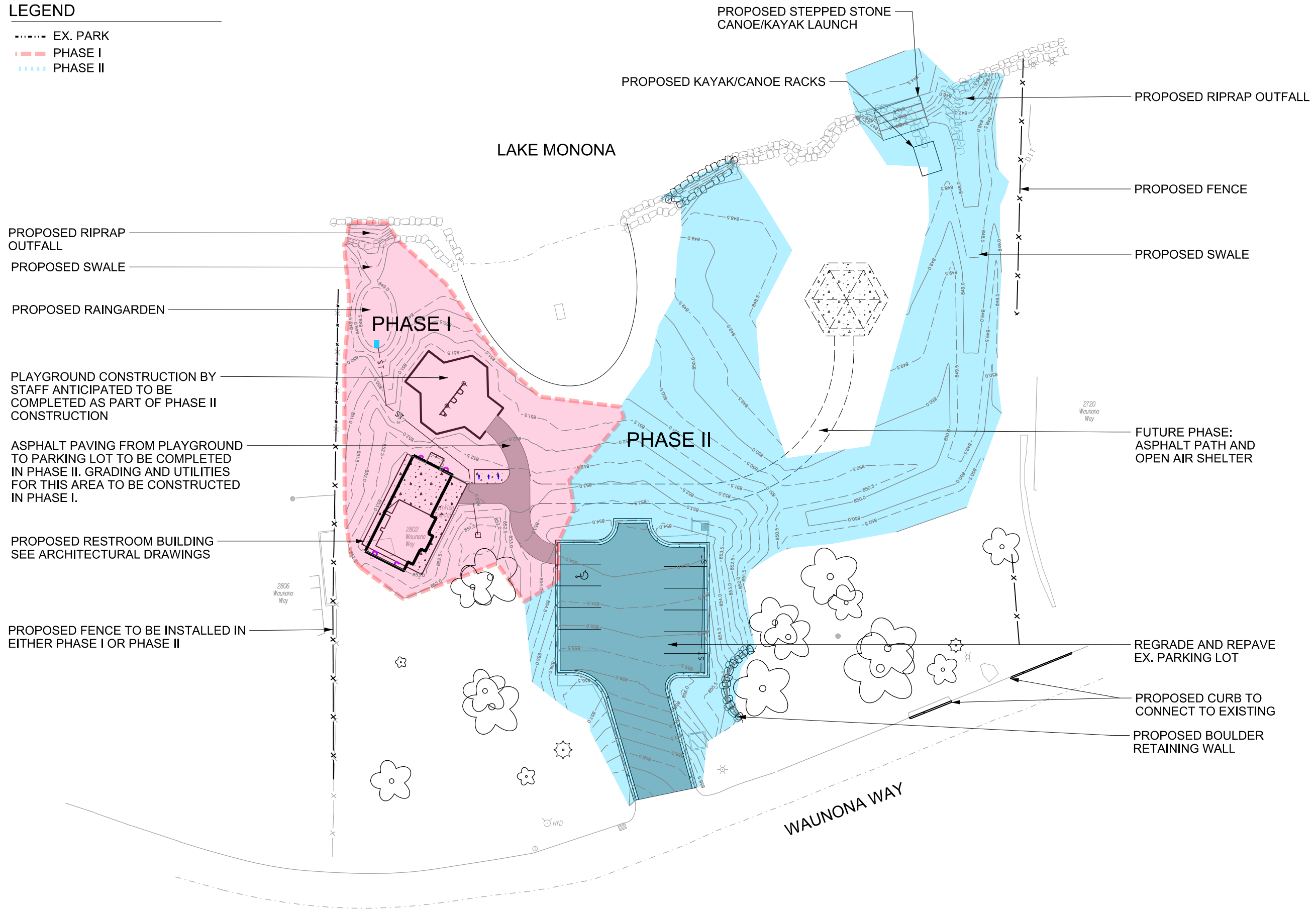

City of Madison
Department of Public Works
PARKS DIVISION

City-County Building, Suite 104
210 Martin Luther King, Jr. Blvd.
PO Box 2987
Madison, WI 53701-2987



Graphical Scale

0 40 ft



PROJECT:

*ESTHER BEACH
PARK
IMPROVEMENTS*

*ESTHER BEACH PARK
2802 WAUNONA WAY
MADISON, WI 53713*

Although every effort has been made in preparing these plans and checking them for accuracy, the contractor and subcontractors must check all details and dimensions of their trade and be responsible for the same.

ITEM	DATE
DNR NO1	04-14-2016
Parking Lot/Site Plan Submittal	04-15-2016

PUBLIC WORKS PROJECT #:

SHEET TITLE:

PHASING PLAN

SHEET NUMBER:

1.0

NOTE: PHASE I CONSTRUCTION IN 2016. PHASE II CONSTRUCTION IN 2017.