



Designing the future

December 12, 2007

City of Madison
Traffic and Engineering Warehouse Building on Sayle Street
Mead & Hunt, Inc. Project Number: 13035-20-07001

Brief Narrative Description of the Project:

This project involves design and construction of a 7500 square-foot warehouse building located at 1212 Sayle Street. The project will include demolition of the existing, deteriorated warehouse storage building complex and construction of a replacement facility. The new warehouse storage building shall improve operational efficiency and allow for site and exterior aesthetic improvements. Redevelopment and stabilization of the existing Wingra Creek bank will be constructed per recommendation of the Wingra Creek Parkway Master Plan. A location will be provided for a future bike path extension along the creek to connect the existing John Nolen Corridor bike path.

The building shall be non-insulated and without heating or cooling. Additional space within the building shall be provided for the Parking Utility's heated sand storage. The project will also include removal of equipment, plug pipes, and fill voids, and demolition of the structure at the existing, abandoned sanitary lift station.

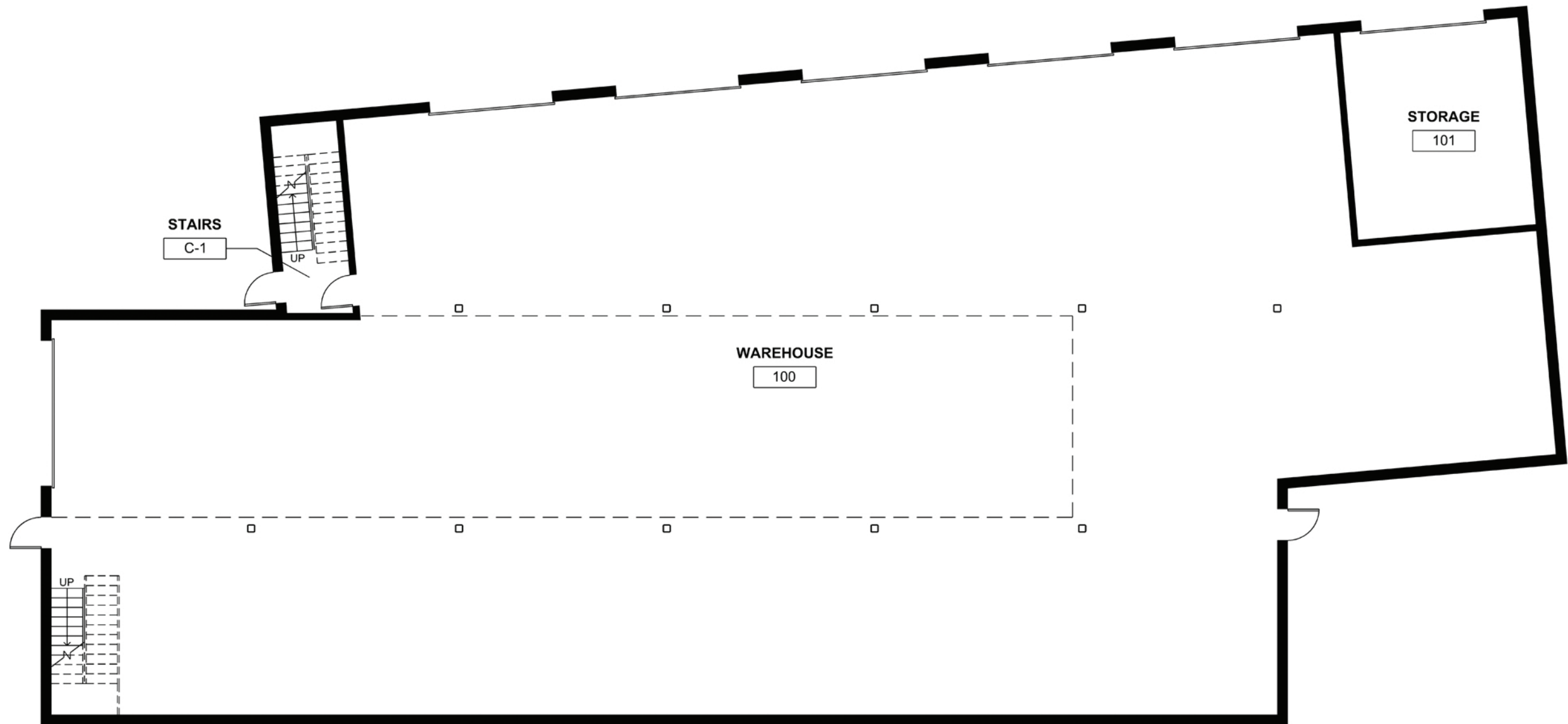



City of Madison
Sayle Street Warehouse

Existing Conditions



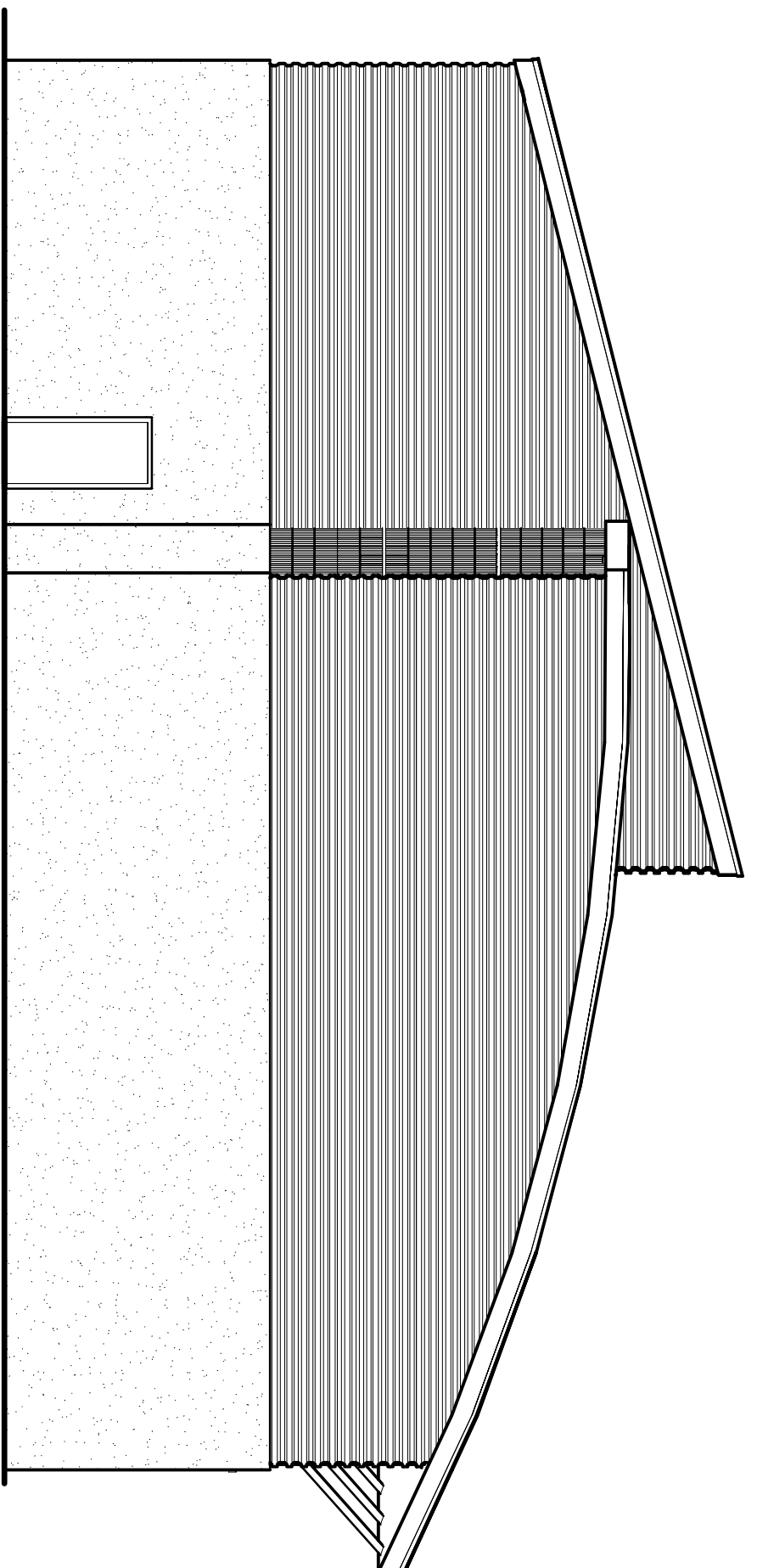

West Elevation

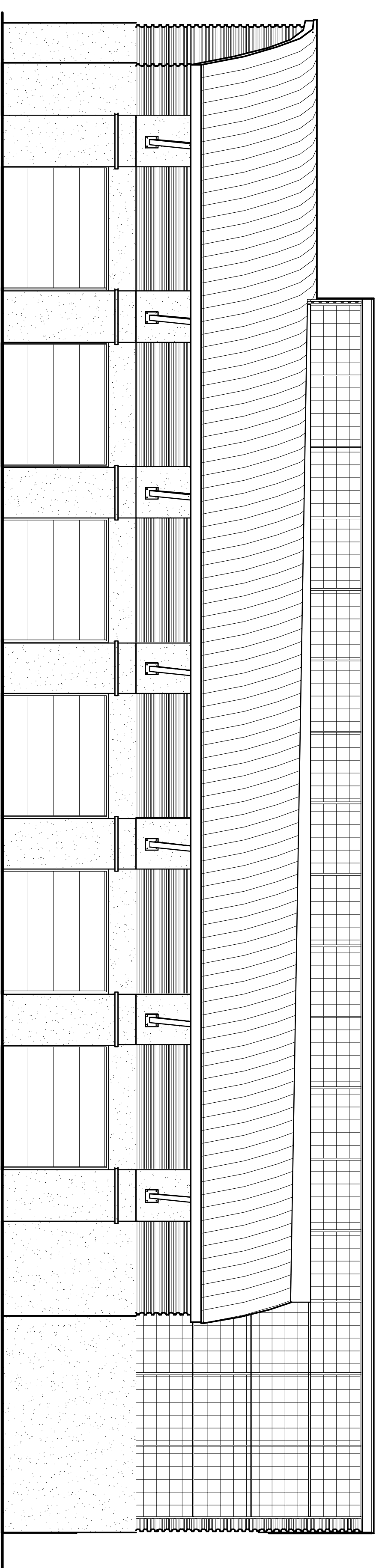

North Elevation

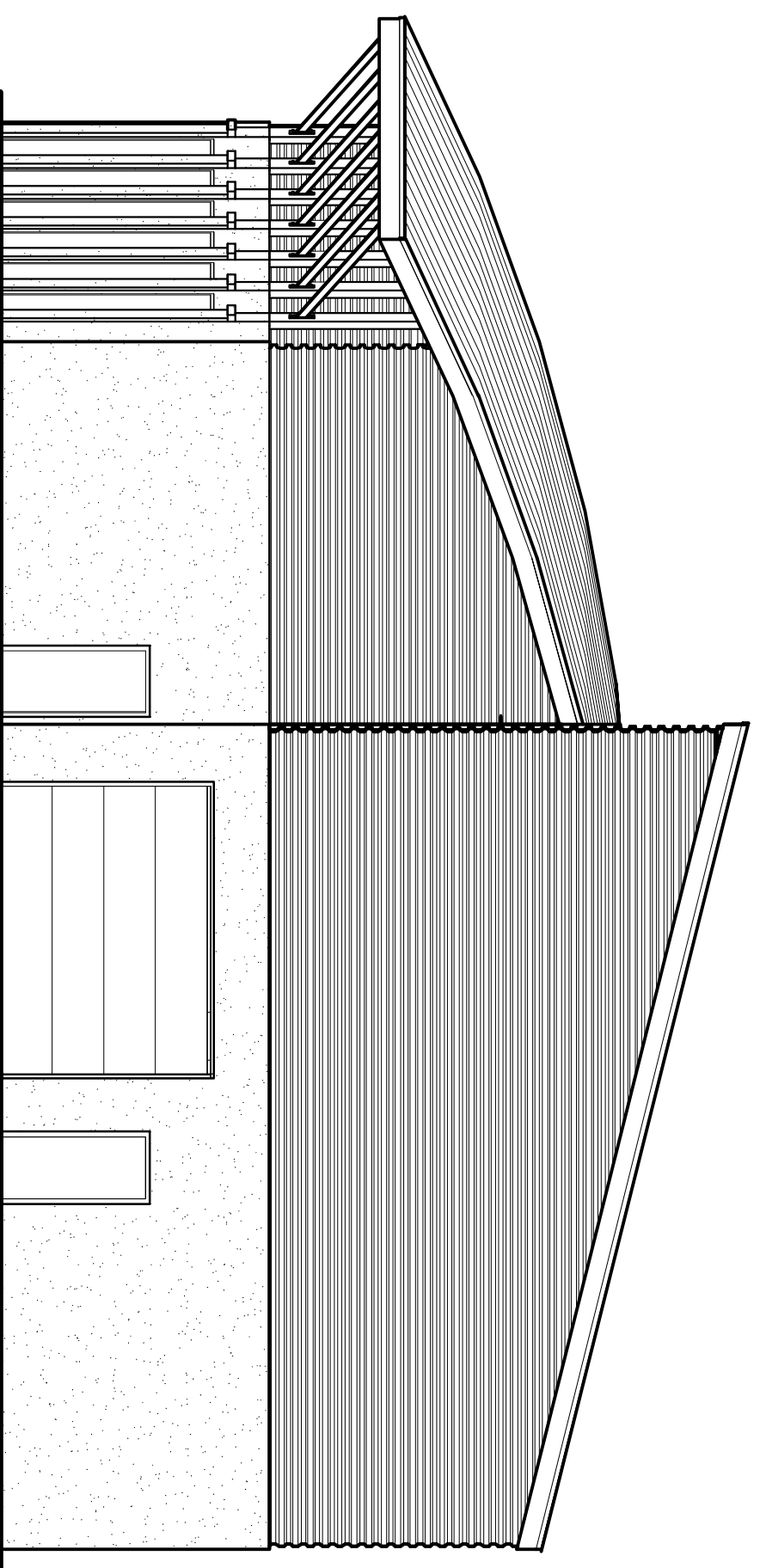

East Elevation

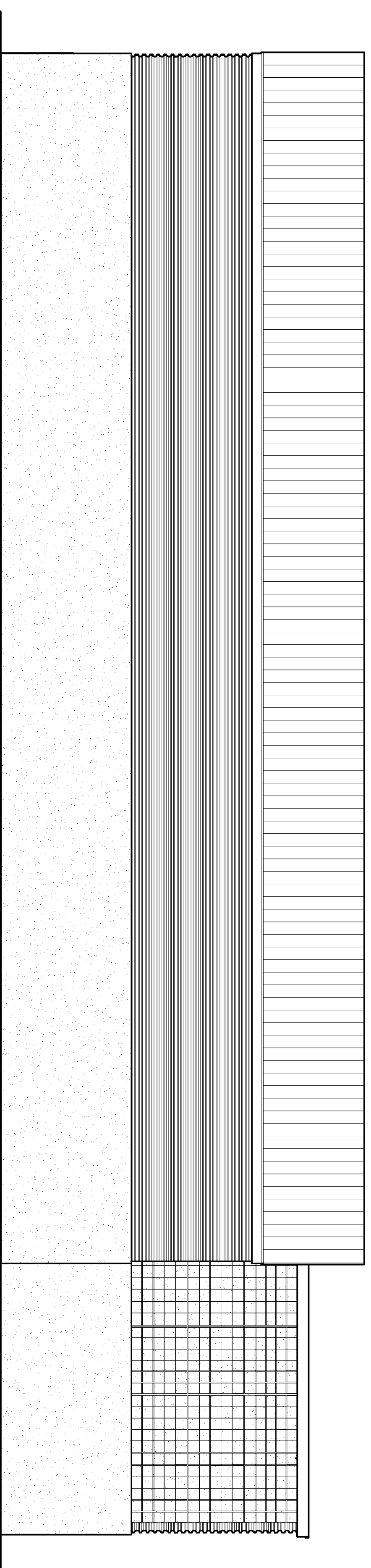

South Elevation

City of Madison
Sayle Street Warehouse

13035-20-07/001

Exterior Elevations



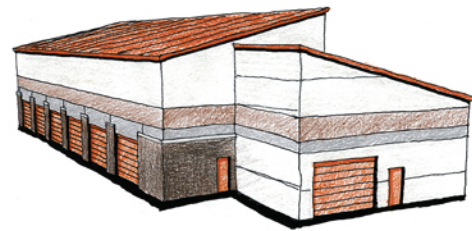
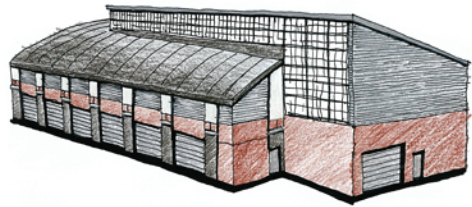

Conceptual Sketches



Street Elevation



Creek Elevation

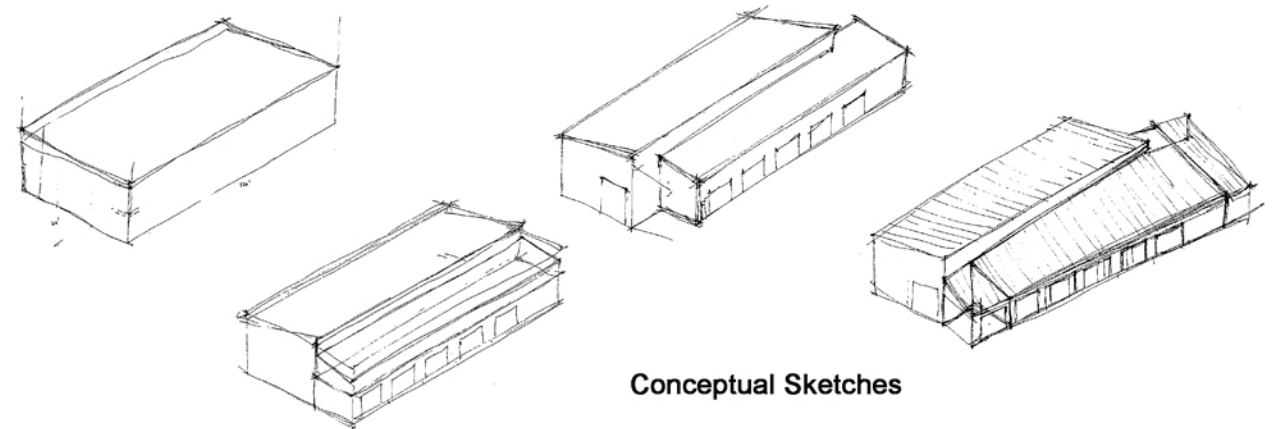

Conceptual Sketches

CLIENT NO.	13035-20
PROJECT NO.	07001
SCALE	1"=50'
SHEET NO.	C-010

SAYLE STREET WAREHOUSE
PROJECT LAYOUT

DATE:#####	DESIGNED: YM
DRAWN: XXX	CHECKED: XXX
APPR: XXX	

MEAD CHUN
ENGINEERS
ARCHITECTS
PLANNERS

NO.	DATE	REVISION	INITIAL

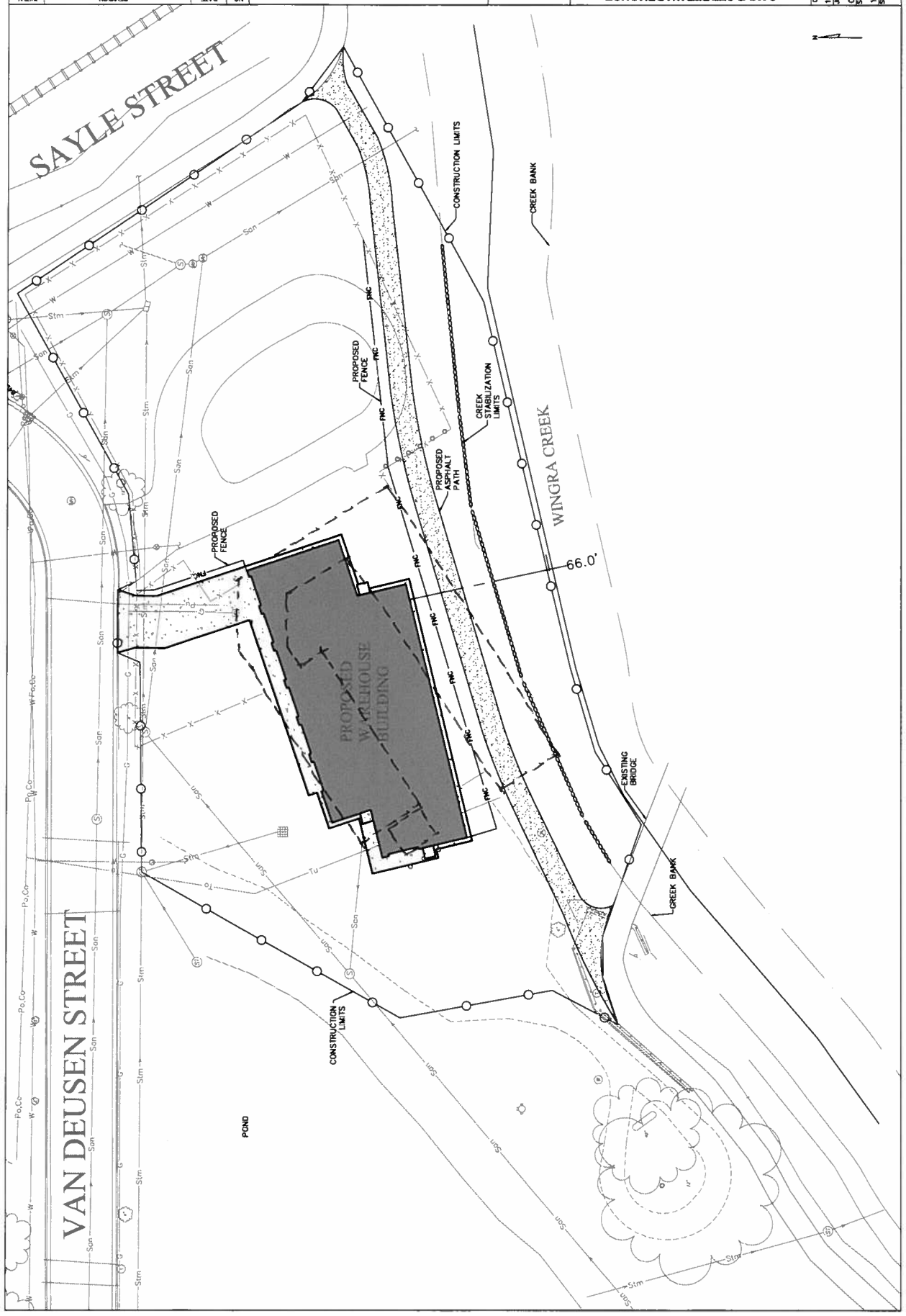

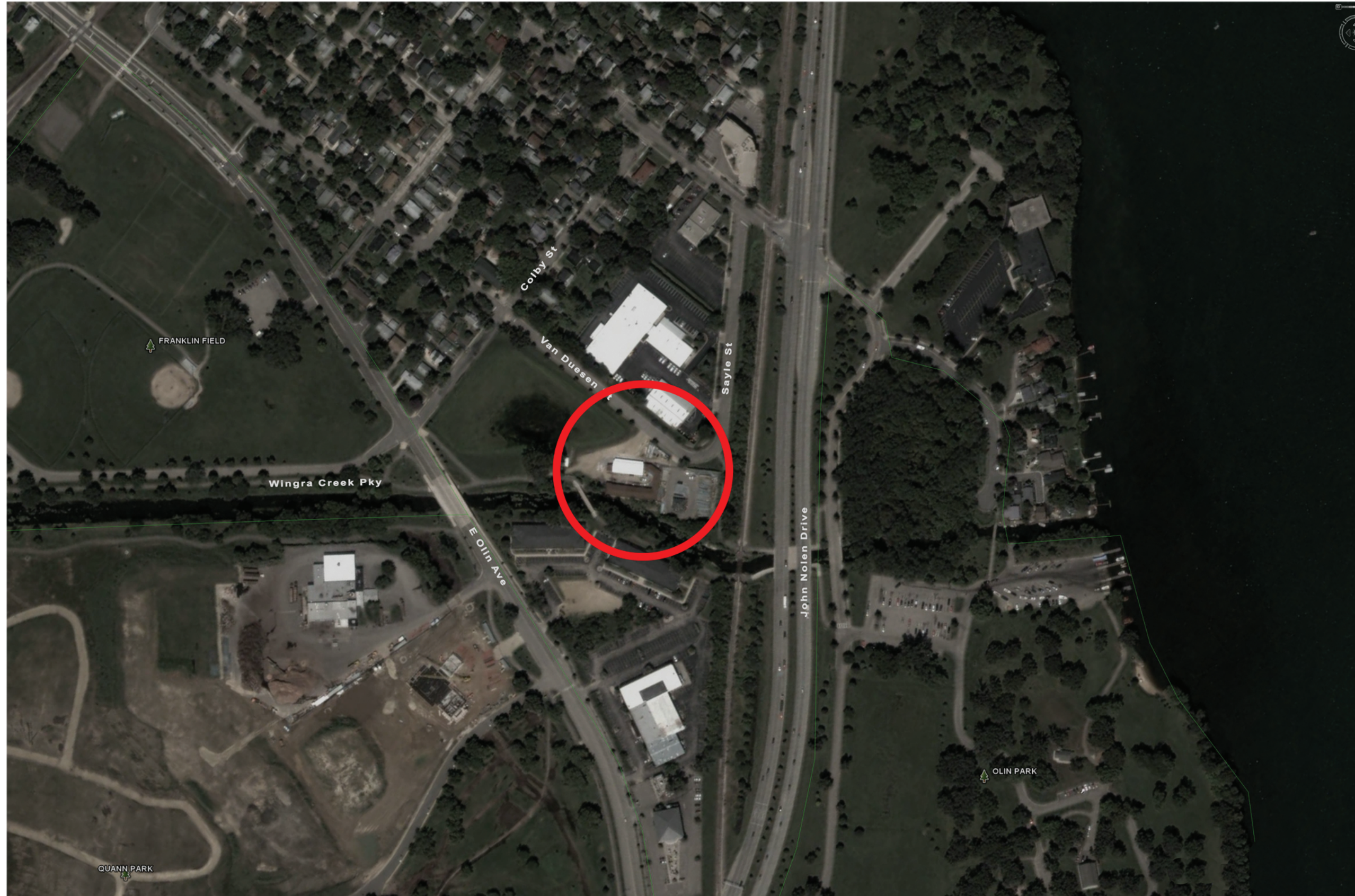

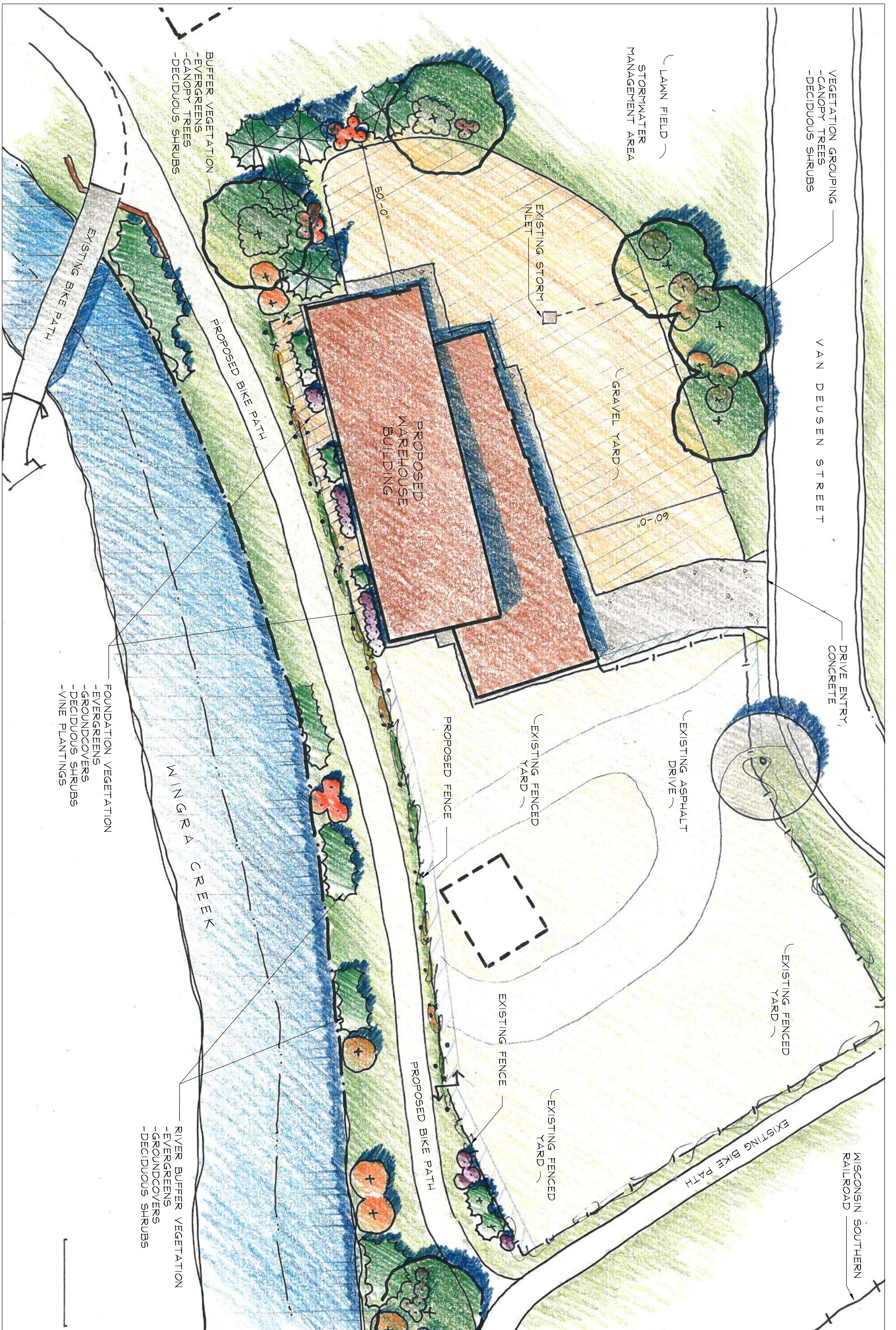

SAYLE STREET WAREHOUSE		DATE: 07_1112	NO.		DATE	REVISION	INITIAL
ILLUSTRATIVE SITE PLAN		DESIGNED: SAA					
		DRAWN: AW					
		CHECKED: CT					
		APPR.: -					

