

ORIGINAL ALCOHOL BEVERAGE LICENSE APPLICATION

Submit to municipal clerk

For the license period beginning June 30 20 07 ;
ending June 30 20 08

TO THE GOVERNING BODY of the: Town of } Madison
 Village of }
 City of }

County of Dane Aldermanic Dist. No. _____ (if required by ordinance)

1. The named INDIVIDUAL PARTNERSHIP LIMITED LIABILITY COMPANY
 CORPORATION/NONPROFIT ORGANIZATION

hereby makes application for the alcohol beverage license(s) checked above

2. Name (individual/partners give last name, first, middle; corporations/limited liability companies give registered name): Schenkel, Hawk - Ley, Latitia - Two Cool Kids, LLC.
An "Auxiliary Questionnaire," Form AT-103, must be completed and attached to this application by each individual applicant, by each member of a partnership, and by each officer, director and agent of a corporation or nonprofit organization, and by each member/manager and agent of a limited liability company. List the name, title, and place of residence of each person

Title	Name	Home Address	Post Office & Zip Code
President/Member			
Vice President/Member			
Secretary/Member			
Treasurer/Member			
Agent	<u>Hawk Schenkel</u>		
Directors/Managers			

3. Trade Name Jade Monkey, Bar & Lounge Business Phone Number (608) 347-4295
4. Address of Premises 109 Cottage Grove Rd Post Office & Zip Code _____

5. Is individual, partners or agent of corporation/limited liability company subject to completion of the responsible beverage server training course for this license period? Yes No
6. Is the applicant an employe or agent of, or acting on behalf of anyone except the named applicant? Yes No
7. Does any other alcohol beverage retail licensee or wholesale permittee have any interest in or control of this business? Yes No
8. (a) Corporate/limited liability company applicants only: Insert state _____ and date _____ of registration
(b) Is applicant corporation/limited liability company a subsidiary of any other corporation or limited liability company? Yes No
(c) Does the corporation, or any officer, director, stockholder or agent or limited liability company, or any member/manager or agent hold any interest in any other alcohol beverage license or permit in Wisconsin? Yes No
(NOTE: All applicants explain fully on reverse side of this form every YES answer in sections 5, 6, 7 and 8 above)

9. Premises description: Describe building or buildings where alcohol beverages are to be sold and stored. The applicant must include all rooms including living quarters, if used, for the sales, service, and/or storage of alcohol beverages and records (Alcohol beverages may be sold and stored only on the premises described) Beverages to be served on premise only

10. Legal description (omit if street address is given above): Bar & Lounge
11. (a) Was this premises licensed for the sale of liquor or beer during the past license year? Yes No?
(b) If yes, under what name was license issued?
12. Does the applicant understand they must file a Special Occupational Tax return (TTB form 5630 5) before beginning business? [phone 1-800-937-8864] Yes No
13. Does the applicant understand a Wisconsin Seller's Permit must be applied for and issued in the same name as that shown in Section 2, above? [phone (608) 266-2776] Yes No
14. Is the applicant indebted to any wholesaler beyond 15 days for beer or 30 days for liquor? Yes No

READ CAREFULLY BEFORE SIGNING: Under penalty provided by law the applicant states that each of the above questions has been truthfully answered to the best of the knowledge of the signers. Signers agree to operate this business according to law and that the rights and responsibilities conferred by the license(s), if granted, will not be assigned to another. (Individual applicants and each member of a partnership applicant must sign; corporate officer(s), members/managers of Limited Liability Companies must sign.) Any lack of access to any portion of a licensed premises during inspection will be deemed a refusal to permit inspection. Such refusal is a misdemeanor and grounds for revocation of this license

SUBSCRIBED AND SWORN TO BEFORE ME
this 02 day of April, 20 07
Cynthia Salas (Clerk/Notary Public)
My commission expires 02-27-2011
[Signature] (Officer of Corporation/Member/Manager of Limited Liability Company /Partner/Individual)
[Signature] (Officer of Corporation/Member/Manager of Limited Liability Company /Partner)
[Signature] (Additional Partner(s)/Member/Manager of Limited Liability Company if Any)

TO BE COMPLETED BY CLERK			
Date received and filed with municipal clerk <u>04/24/07</u>	Date reported to council/board	Date provisional license issued	Signature of Clerk / Deputy Clerk
Date license granted	Date license issued	License number issued <u>77361</u>	

Wisconsin Department of Revenue
Alder Palm
Police Sector 613

Applicant's Wisconsin Seller's Permit Number:	
Federal Employer Identification Number (FEIN):	
LICENSE REQUESTED	
TYPE	FEE
<input type="checkbox"/> Class A beer	\$
<input checked="" type="checkbox"/> Class B beer	\$
<input type="checkbox"/> Wholesale beer	\$
<input type="checkbox"/> Class C wine	\$
<input type="checkbox"/> Class A liquor	\$
<input checked="" type="checkbox"/> Class B liquor	\$
<input type="checkbox"/> Reserve Class B liquor	\$
Publication fee	\$
TOTAL FEE	\$ 20.00

City of Madison Liquor/Beer Original Supplemental Form

Office Use Only

- | | |
|--|--|
| <input type="checkbox"/> Seller's Permit Number
<input type="checkbox"/> Federal Employer Identification Number
<input type="checkbox"/> Notarized Original Application Form (AT-106)
<input type="checkbox"/> Notarized Supplemental Form
<input type="checkbox"/> Description of Licensed Premise
<input checked="" type="checkbox"/> Notarized Auxiliary Questionnaire(s) (AT-103)
<input checked="" type="checkbox"/> Background Investigation Form(s)
<input type="checkbox"/> Floor Plans | <input type="checkbox"/> Lease
<input type="checkbox"/> Notarized Transfer of Ownership Letter
<input checked="" type="checkbox"/> *Schedule of Appointment of Agent (AT-104)
<input checked="" type="checkbox"/> *Notarized Agent Appointment/Acceptance Form
<input type="checkbox"/> *Articles of Incorporation/ Organization
<input type="checkbox"/> Sample Menu, if possible
<input type="checkbox"/> Business Plan, if one exists
* Forms required of Corporation/LLC only |
|--|--|

- ✓ All applicants must provide an adequate premise plan that includes exterior and interior dimensions, position of stairs and all entrances and exits, normal and customary use of each room, placement of major appliances, furniture and large gaming tables, placement and dimensions of all bar(s), and graphic representation of the normal position of booths, bar stools, tables and chairs. **Premise plans must be no larger than 8 ½ x 14.**
- ✓ New structures must submit to Building Inspection two sets of plans, signed and sealed by a registered architect or engineer.
- ✓ **Applicant/partners/Liquor Agent must be enrolled in or have completed the Beverage Server Training course before appearing before the Alcohol License Review Committee.**

Prior to your hearing before the Alcohol License Review Committee (ALRC), you must contact the Alderperson of the District in which you intend to do business, the representative of the appropriate neighborhood association (if any), the Madison Police Department, and the Alcohol Policy Coordinator.

- Alderperson Cary Palm can be reached at 609-28416 at the Common Council Office (266-4071), or via e-mail at council@cityofmadison.com.
- The name of the neighborhood association representative can be obtained by calling the Planning and Development Department at 266-4635 or online at www.ci.madison.wi.us/neighborhoods/contacts.htm.
- Police Department Central District Captain Mary Schauf (Sector 400) can be reached at 266-4316.
- Police Department East District Captain Jill Klubertanz (Sector 600) can be reached at 267-2100.
- Police Department North District Captain Richard Bach (Sector 500) can be reached at 245-3652.
- Police Department West District Captain Jay Lengfeld (Sectors 100-200) can be reached at 288-6152.
- Police Department South District Captain James Wheeler (Sector 300) can be reached at 267-8687.
- Alcohol Policy Coordinator Joel Plant can be reached at 264-9295.

1. Have you contacted the Alderperson, Police Department District Captain, Alcohol Policy Coordinator, and the neighborhood association representative for the area in which you intend to locate? Yes No

2. Are there any special conditions desired by the neighborhood? Yes No 1-800-937-8864
 Explain: _____

3. Name of Applicant/Partner/Corporation/LLC Two Cool kids, LLC Special Occupational Tax return

4. Telephone Number: 608(247)-(4295)

5. Address of Licensed Premise 107-109 Cottage Grove Rd.

6. Anticipated opening date: Aug - Sept 2007

7. Mailing address if not opening immediately 425 State Street

8. What type of establishment is contemplated? Tavern Nightclub Restaurant
 Liquor Store Grocery Store Convenience Store - Gas Pumps Yes No
 Other Please explain _____

9. Business Description including hours of operation and if entertainment is part of your venue, what type:
4-cl 7 days a week

10. Detailed written description of building, including overall dimensions, seating arrangements, capacity, bar size and all areas where alcohol beverages are to be sold and stored. **The licensed premise described below shall not be expanded or changed without the approval of the Common Council.**

1700 Sq ft - 100 person capacity - Bar seats 15 -
2 dart boards - 1 pool table - Shuffle puck -
Outdoor seating in summer - seats 40 -
Waitstaff for outdoor seating in summer - Bar service only other
Extra Cig - stored in storage area - locked

11. Are any living quarters directly or indirectly accessible and under control of the applicant? Yes No
Please note that alcohol may be sold and stored only on the licensed premise, not in living quarters.

12. Describe existing parking and how parking lot is to be monitored. 8 spots directly behind
3 spots on side - 25 spots on corner (exhaust pipe)

13. Describe your management experience, staffing levels, duties and employee training:
4-9 - 1 bartender - 9-cl 2 bartenders (bomber)
4 years of ownership - 12 yrs manager -

14. Identify the **registered agent** for your Corporation or LLC. This is not necessarily the same person as your liquor/beer agent. This is your corporation's agent for service of process, notice or demand required or permitted by law to be served on the corporation. Hank Schenke

Name: _____
Address: 120 N. Baldwin City: Madison State: WV Zip: 53703

15. Excluding pre-packaged snacks, how late will food be served? All night

16. What type of food will you be serving, if any? Anything w/o kitchen - ie pizza
snacks

17. Indicate any other product/service offered: _____

18. Describe your target market. Area residents - Anyone who wants to
have a good time in a unique environment.

27. Private organizations (clubs): Do your membership policies contain any requirement of "Invidious" (likely to give offense) discrimination in regard to race, creed, color, or national origin? Yes No
28. Pursuant to Chapter 23 of the Madison General Ordinances, all restaurants and taverns serving alcohol beverages shall substantiate their gross receipts for food and alcohol beverage sales broken down by percentage. **For new establishments, the percentage will be an estimate.**

Calendar/fiscal year: January 1 – December 31 July 1 – June 30

Percent Gross Receipts from Alcohol Beverages	90	%
Percent Gross Receipts from Food	5	%
Percent Gross Receipts from Other	5	%
Total Gross Receipts	100	%

Do you have written records to document the percentages shown? Yes No
You may be required to submit documentation verifying the percentages you've indicated.

29. What type of establishment are you? (Check all that apply) Tavern Restaurant Nightclub
 Other Please explain: _____

30. Will your establishment have a kitchen manager? Yes No

31. Will your establishment be a member of the Wisconsin Restaurant Association? Yes No

32. How many wait staff will be employed at the establishment? 2-3 in Summer Months

33. What hours, if any, will food service not be available? 4-10 or 12 Everyday

34. Describe how you plan to advertise/promote your business. What products will you be advertising?

Unique, Fun, Clean, nothing like it in the area.
Saunt drives, Beer and entertainment - games, etc.

Read carefully before signing: Under penalty provided by law, the applicant states that the above information has been truthfully completed to the best of the knowledge of the signers. Signers agree to operate this business according to law and that the rights and responsibilities conferred by the license(s), if granted will not be assigned to another. (Individual applicants and each member of a partnership must sign; corporate officer(s), members/managers of Limited Liability Companies must sign.) Any lack of access to any portion of a licensed premise during inspection will be deemed a refusal to permit inspection. Such refusal is a misdemeanor and grounds for revocation of this license.

SUBSCRIBED AND SWORN TO BEFORE ME:

this 24 day of April, 2007

 (Officer of Corporation/Member/Manager of LLC/Partner/Individual)

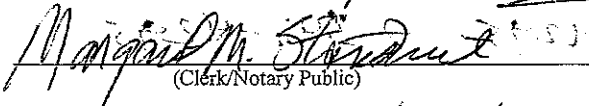
 (Clerk/Notary Public)

 (Officer of Corporation/Member/Manager of LLC/Partner/Individual)

My commission expires 12/04/2011

(Officer of Corporation/Member/Manager of LLC/Partner/Individual)

If you have any questions, please contact the City Clerk's Office at (608) 266-4601.

19. What is your estimated capacity? 100

20. Are you operating under a lease or franchise agreement? Yes No (If yes, attach a copy)

21. Owner of building where establishment is located: Jim Moldeski
Address of Owner: _____ Phone Number _____

22. Individual or Partnership: Have individual/partners completed the Beverage Server Training Course? Yes No If Yes, indicate names: Hawk Schenkel

License cannot be issued until proof of Beverage Server Training completion is shown.

23. Corporation/LLC: Will liquor/beer agent be a Wisconsin resident at the time of granting? Yes No

24. Corporation/LLC: Agent must disclose interest held in business: 50 %

25. Corporation/LLC: Has agent completed the Beverage Server Training Course? Yes No

License cannot be issued until proof of Beverage Server Training completion is shown.

26. Corporation/LLC: List Directors, Stockholders, and Managers below.

Director(s) Name	Home Address
<u>Hawk Schenkel</u>	<u>120 N. Baldwin Madison WI 53705</u>
<u>Cecilia Coy</u>	<u>4204 Maher Ave Madison WI 53716</u>

Stockholder's Name	Address	Extent of Ownership%

Manager's Name	Address	Business Phone	Home Phone
<u>Hawk Schenkel</u>	<u>120 N. Baldwin</u>	<u>256-4295</u>	<u>347-4295</u>

KEY

- 1) BAR
- 2) MEN'S B-ROOM
- 3) WOMEN'S B-ROOM
- 4) BATHROOM
- 5) BARBER SHOP

EXISTING BUILDING

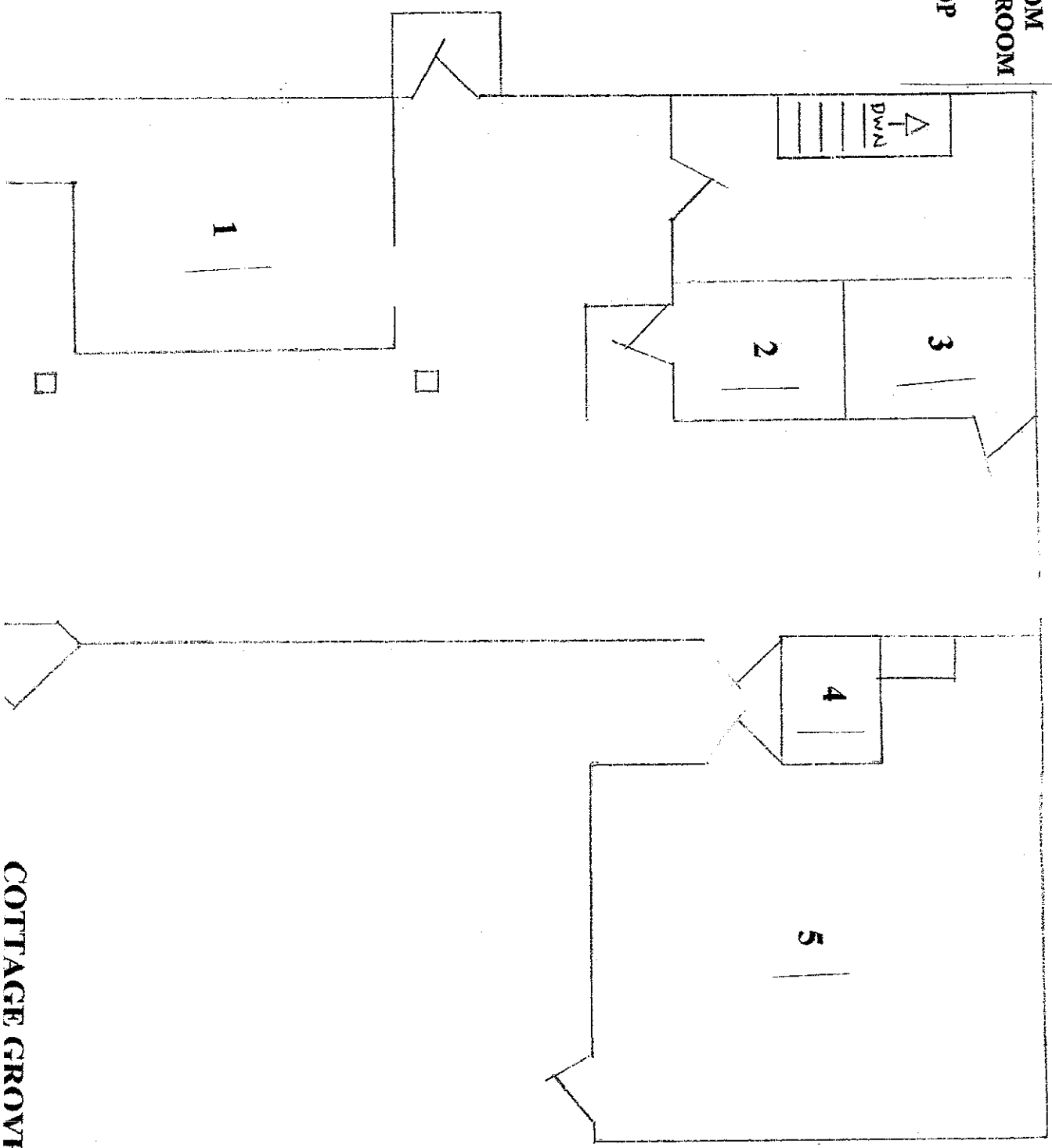

PARKING

COTTAGE GROVE ROAD

KEY

- 1) BAR
- 2) MEN'S B-ROOM
- 3) WOMEN'S B-ROOM
- 4) MOP SINK
- 5) LOUNGE AREA
- 6) 2 DART BOARDS
- 7) ATM
- 8) STORAGE
- 9) FISH TANK
- 10) JUKE BOX
- 11) POOL TABLE
- 12) GOLDEN TEE
- 13) SHUFFLE BOARD
- 14) OUTDOOR SEATING

PROPOSED BAR & LOUNGE

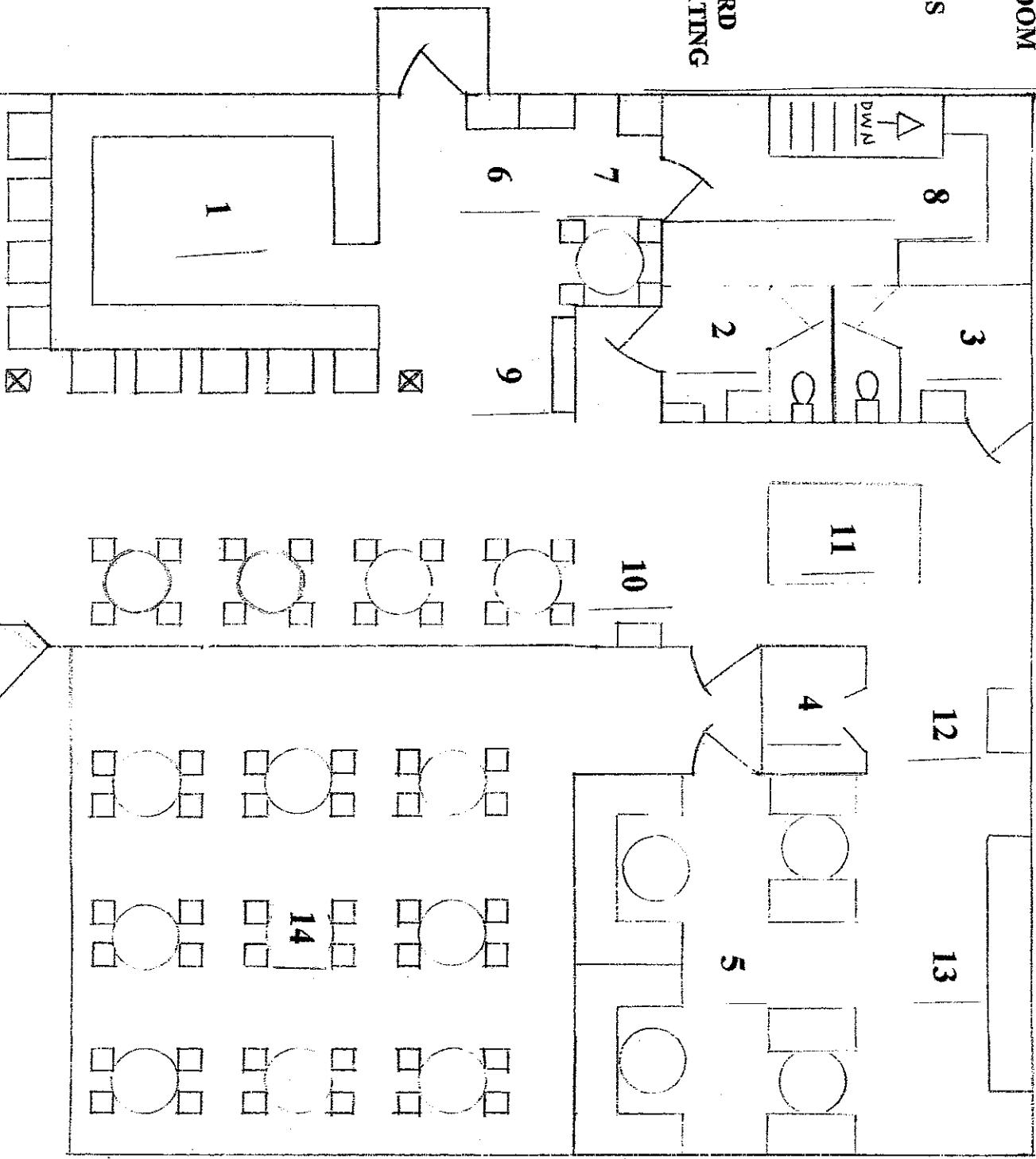

PARKING

COTTAGE GROVE ROAD