

Madison Fire Dept. Dairy Drive Employee Development Center & Fire Station No. 14 Master Plan Study City of Madison

- A Combined Facility for:
- Fire Station No. 14
 - MFD Employee Development Center



Prepared by:
Jim Whitney, A.I.A., Architect
January 30, 2015

Clay Christenson, Assistant Chief
John Fleming, Captain



Location Map

Femrite Drive at Dairy Drive

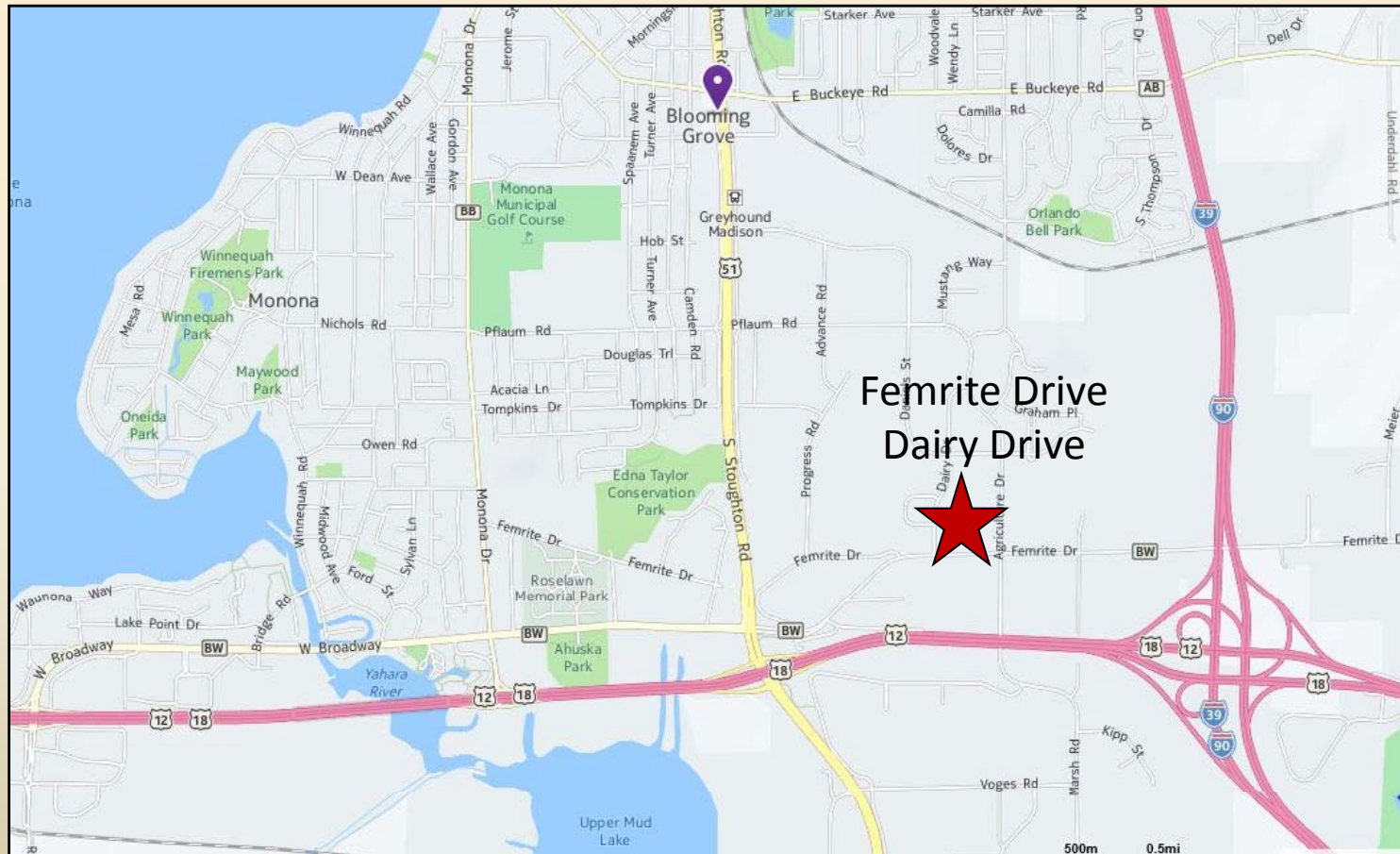

Existing Site Conditions – Dairy Drive

Jim Whitney, AIA

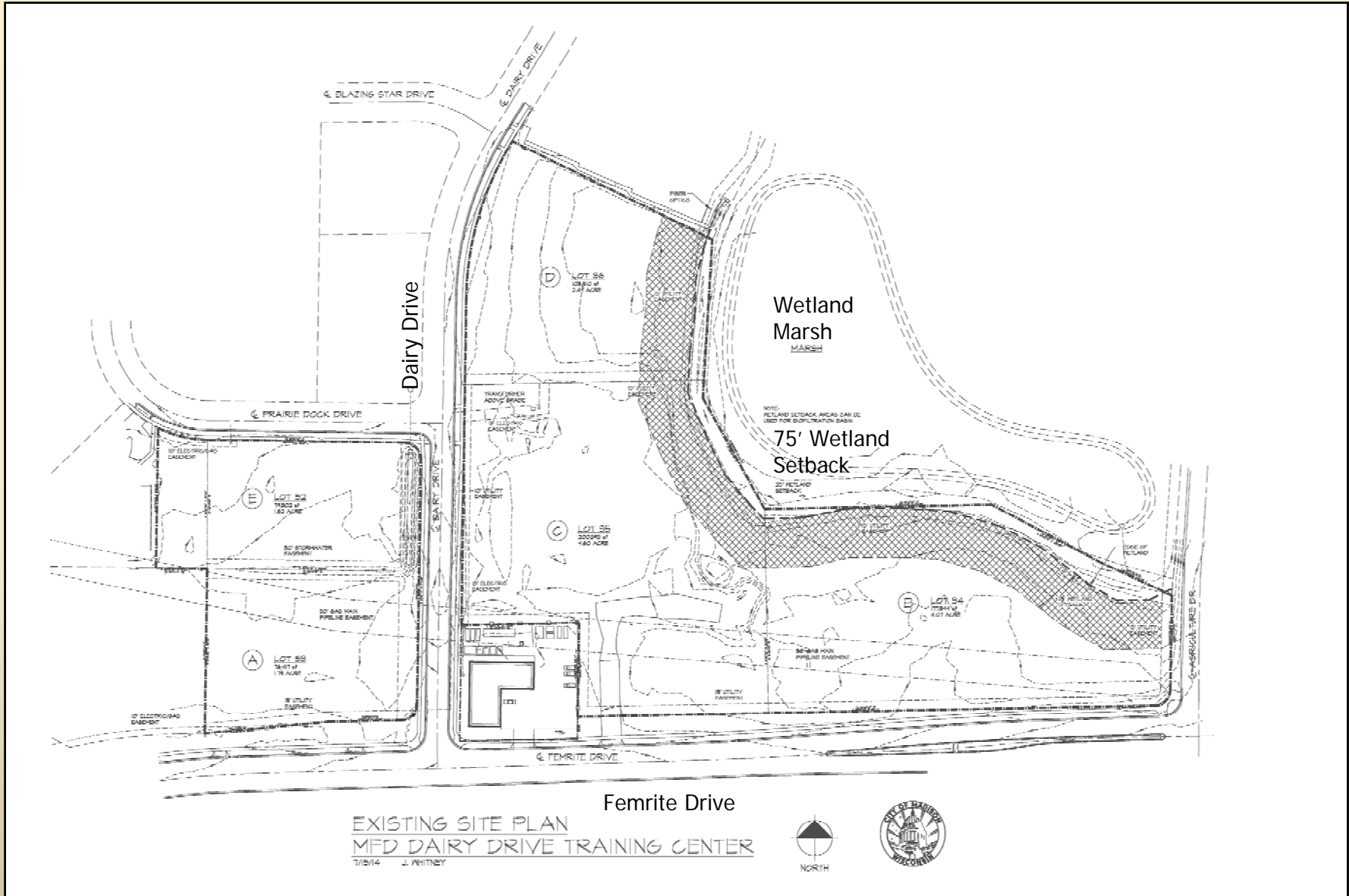

Employee Development Center

Agricultural Training/ Auto Extrication
Burn Tower/ Fire Investigations
Trench Props/ Forcible Entry Props
Rail Cars/ Tanker Trucks
Rescue Training/ Roof Props
Streetscape Training/ Confined Space Training
Fire Behavior Lab/ Exercise Training Building



Jim Whitney, AIA

Fire Station No. 14

Double Company
Community Room
Visiting Firefighters Quarters
Visiting Apparatus Bay
Classrooms



Fire Station No. 12



Fire Station No. 13

Master Site Plan Study by OPN Architects

Wesley Reynolds, AIA, OPN Architects

Develop a space needs program for the Employee Development Center

Develop a space needs program for Fire Station No. 14

Create a campus design for the Employee Development Center and Fire Station No. 14

Review the campus plan with the Urban Design Commission

Provide early construction cost estimating for Fire Station No. 14



Site Planning



Building Design Concepts



Master Plan Study Schedule

Jim Whitney, AIA

Concept Planning Schedule

Dairy Drive Master Site Plan Study
MFD Employee Development Center & Fire Station No. 14
DRAFT

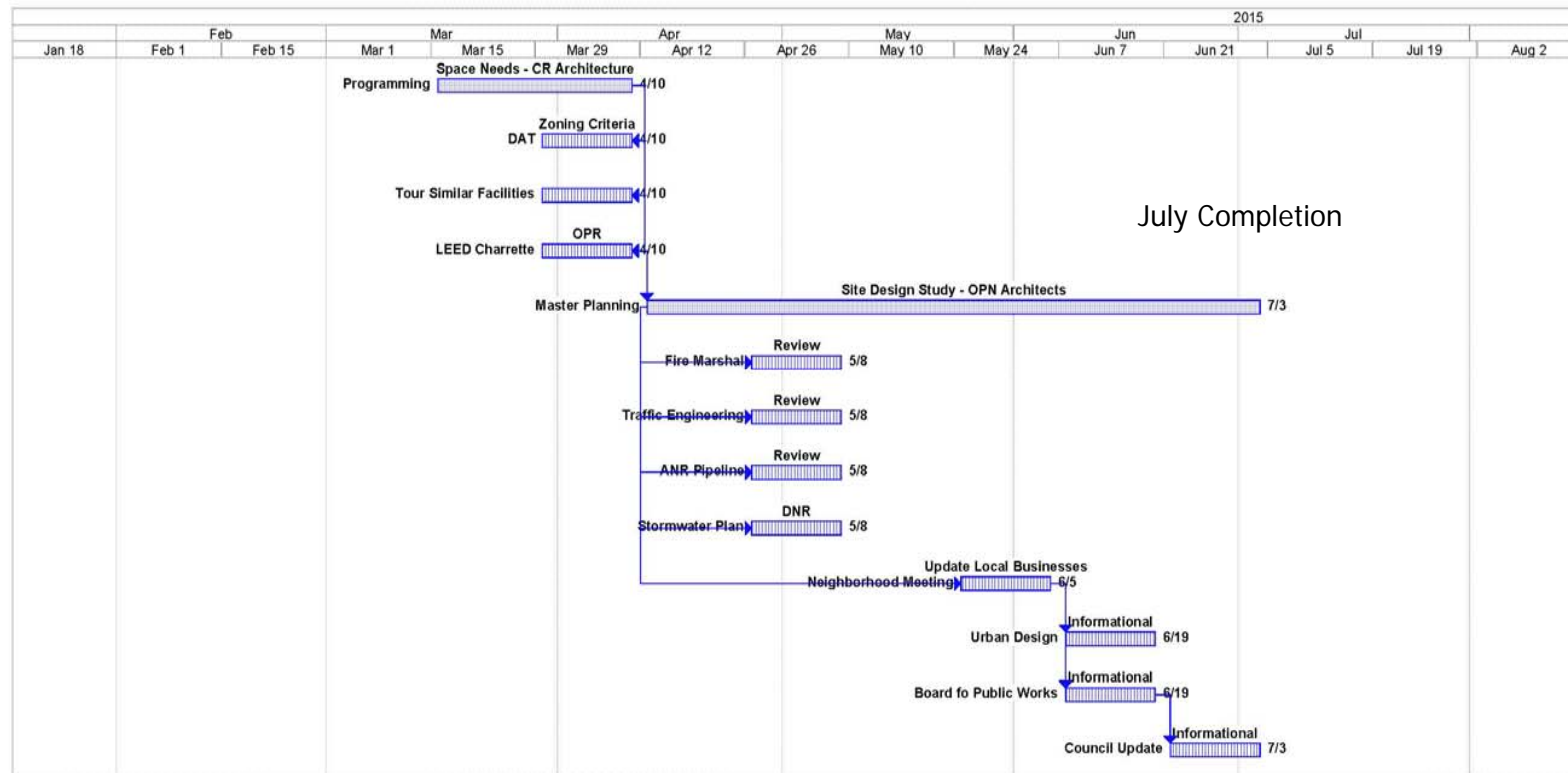

July Completion

Jim Whitney, AIA, Architect

Tue 1/13/15

End of Report