

LEGEND

- EX. ELECTRICAL HAND HOLE
- EX. ELECTRICAL PEDESTAL
- EX. TELEPHONE PEDESTAL
- EX. TREE
- EX. WATER HYDRANT
- EX. WATER VALVE
- EX. PROPERTY LINE
- EX. EASEMENT
- EX. FENCE LINE
- EX. TREE LINE
- EX. CONTOUR (INDEX)
- EX. CONTOUR (INTER)
- EX. ABANDONED UTILITY
- EX. ELECTRIC
- EX. FIBER OPTIC
- EX. NATURAL GAS
- EX. OVERHEAD LINE
- EX. SANITARY SEWER
- EX. STORM SEWER
- EX. CABLE TV
- EX. UNDERGROUND TELEPHONE
- EX. WATER LINE
- EX. GRAVEL
- EX. CONCRETE

- PRO. H INLET
- PRO. SPOT ELEVATION
- PRO. CONTOUR (INDEX)
- PRO. CONTOUR (INTER)
- PRO. FENCE
- PRO. GRADING LIMITS
- PRO. SILT SOCK
- PRO. CONSTRUCTION FENCE
- PRO. STORM SEWER
- PRO. ASPHALT
- PRO. CONCRETE
- PRO. CONSTRUCTION ENTRANCE
- PRO. BOULDER RETAINING WALL
- REMOVE EX. TOPSOIL

PARK PAVING 2020 MULTIPLE SITES CONTRACT NO: 8853 MUNIS NOS:

- FLAD PARK: 12827 -51 -130
- SHERMAN VILLAGE PARK: 12828 -51 -130
- WALNUT GROVE PARK: 12829 -51 -130
- GREENTREE/CHAPEL HILL PARK: 12827 -51 -130
- YAHARA PLACE PARK: 12831 -51 -130
- SUNSET PARK: 19038-51- 200
- GLACIER HILL PARK: 12838 -51 -130
- JUNCTION RIDGE PARK: 12840 -51 -130
- PORTLAND PARK: 17398-51-130

DESIGNED BY:

City of Madison
Department of Public Works
PARKS DIVISION
City-County Building, Suite 104
210 Martin Luther King, Jr. Blvd.
Madison, WI 53703



PROJECT:

PARK PAVING 2020

SHEET SCHEDULE: TBD

Although every effort has been made in preparing these plans and checking them for accuracy, the contractor and subcontractors must check all details and dimensions of their trade and be responsible for the same.

| ITEM | DATE |
|------|------|
| | |
| | |
| | |
| | |
| | |
| | |

PUBLIC WORKS PROJECT #:
8853

SHEET TITLE:
TITLE- BPW

SHEET NUMBER:

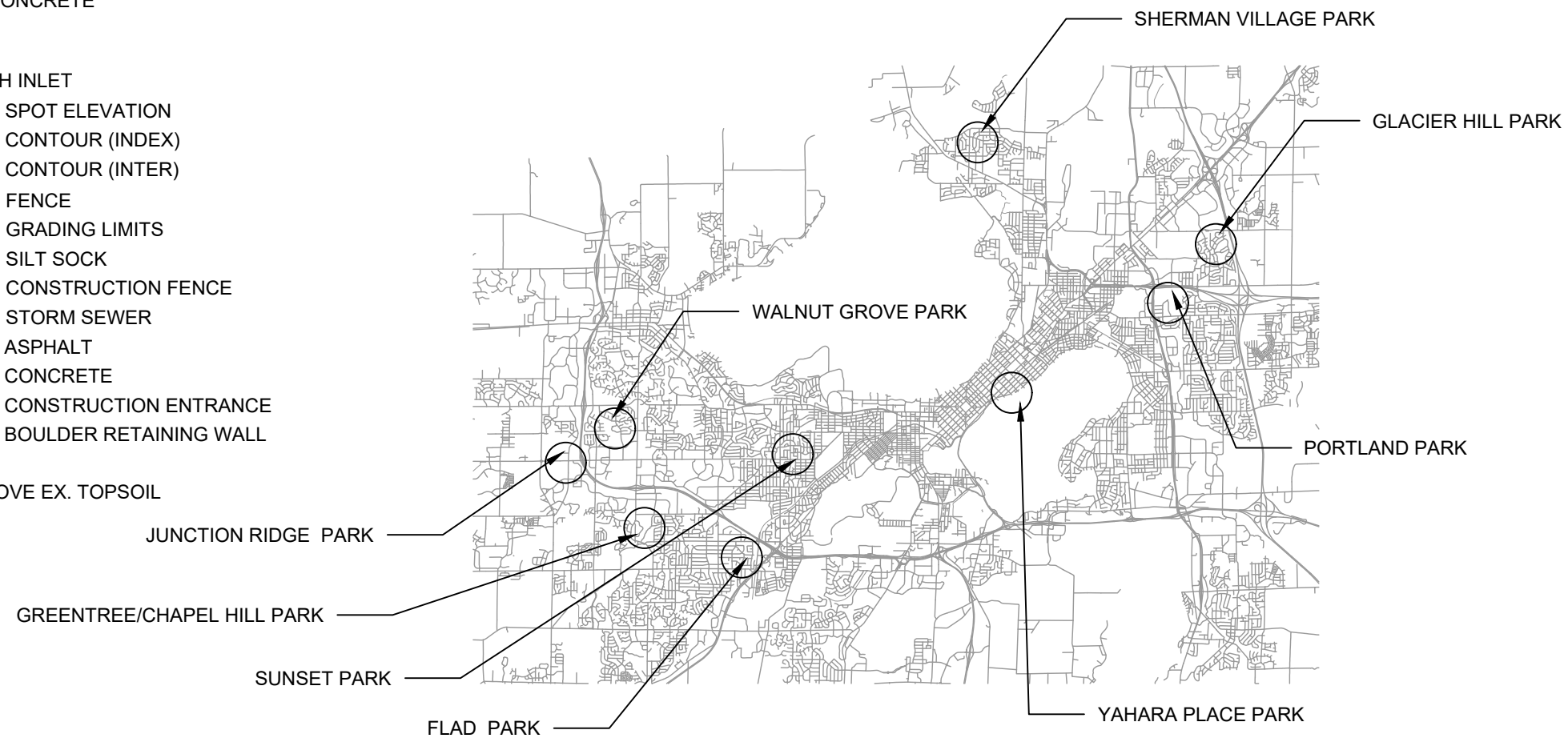



City of Madison
 Department of Public Works
PARKS DIVISION
 City-County Building, Suite 104
 210 Martin Luther King, Jr. Blvd.
 Madison, WI 53703

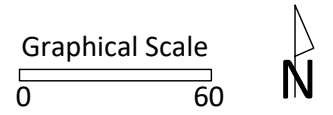

PROJECT:
PARK PAVING 2020

PROJECT ADDRESS:
**FLAD PARK
 4929 FLAD AVE
 MADISON, WI 53711**

Although every effort has been made in preparing these plans and checking them for accuracy, the contractor and subcontractors must check all details and dimensions of their trade and be responsible for the same.

| ITEM | DATE |
|------|------|
| | |
| | |
| | |
| | |
| | |
| | |

PUBLIC WORKS PROJECT #:
8853

SHEET TITLE:
DISPLAY

SHEET NUMBER:
1

GLACIER HILL PARK

EXISTING
BASKETBALL
COURT

PROPOSED PATH

EXISTING SHELTER
(2019)

EX PLAYGROUND

GLACIER HILL DRIVE

City of Madison
Department of Public Works
PARKS DIVISION
City-County Building, Suite 104
210 Martin Luther King, Jr. Blvd.
Madison, WI 53703

play
MADISON
PARKS

Graphical Scale
0 40



PROJECT:
PARK PAVING 2020

PROJECT ADDRESS:
**GLACIER HILL PATH
GLACIER HILL PARK
1106 GLACIER HILL
DRIVE**

Although every effort has been made in preparing these plans and checking them for accuracy, the contractor and subcontractors must check all details and dimensions of their trade and be responsible for the same.

| ITEM | DATE |
|------|------|
| | |
| | |
| | |
| | |
| | |
| | |
| | |
| | |
| | |
| | |

PUBLIC WORKS PROJECT #:
8853

SHEET TITLE:
DISPLAY

SHEET NUMBER:
2



City of Madison
 Department of Public Works
PARKS DIVISION
 City-County Building, Suite 104
 210 Martin Luther King, Jr. Blvd.
 Madison, WI 53703

play
MADISON
PARKS

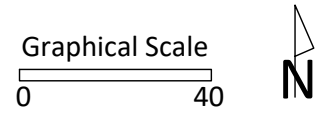

PROJECT:
PARK PAVING 2020

PROJECT ADDRESS:
GREENTREE
BASKETBALL COURT
GREENTREE/CHAPEL
HILL PARK
6802 HAMMERSLEY
DR
MADISON, WI 53711

Although every effort has been made in preparing these plans and checking them for accuracy, the contractor and subcontractors must check all details and dimensions of their trade and be responsible for the same.

| ITEM | DATE |
|------|------|
| | |
| | |
| | |
| | |
| | |
| | |

PUBLIC WORKS PROJECT #:
8853

SHEET TITLE:
DISPLAY

SHEET NUMBER:
3



City of Madison
 Department of Public Works
PARKS DIVISION
 City-County Building, Suite 104
 210 Martin Luther King, Jr. Blvd.
 Madison, WI 53703

play
MADISON
PARKS

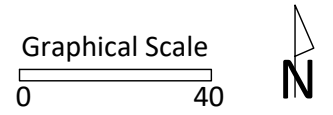

PROJECT:
PARK PAVING 2020

PROJECT ADDRESS:
PORTLAND PARK
4210 PORTLAND
PKWY
MADISON, WI 53714

Although every effort has been made in preparing these plans and checking them for accuracy, the contractor and subcontractors must check all details and dimensions of their trade and be responsible for the same.

| ITEM | DATE |
|------|------|
| | |
| | |
| | |
| | |
| | |

PUBLIC WORKS PROJECT #:
8853

SHEET TITLE:
DISPLAY

SHEET NUMBER:
4

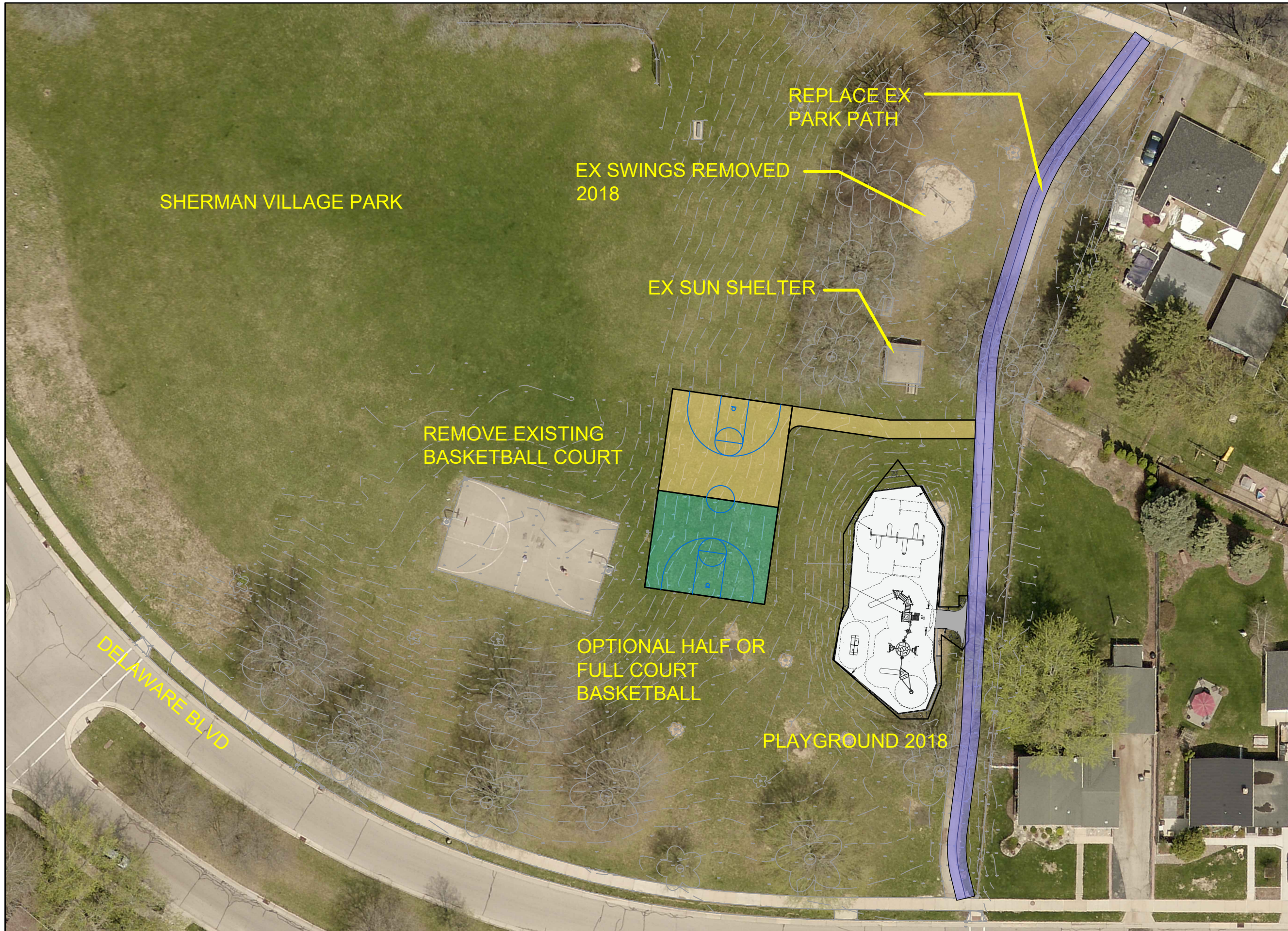

SHERMAN VILLAGE PARK

EX SWINGS REMOVED
2018

REPLACE EX
PARK PATH

EX SUN SHELTER

REMOVE EXISTING
BASKETBALL COURT

OPTIONAL HALF OR
FULL COURT
BASKETBALL

PLAYGROUND 2018

DELAWARE BLVD

City of Madison
Department of Public Works
PARKS DIVISION
City-County Building, Suite 104
210 Martin Luther King, Jr. Blvd.
Madison, WI 53703

play
MADISON
PARKS

Graphical Scale
0 40



PROJECT:
PARK PAVING 2020

PROJECT ADDRESS:
**SHERMAN VILLAGE
PARK
1226 DELAWARE DR
MADISON, WI 53704**

Although every effort has been made in preparing these plans and checking them for accuracy, the contractor and subcontractors must check all details and dimensions of their trade and be responsible for the same.

| ITEM | DATE |
|------|------|
| | |
| | |
| | |
| | |
| | |
| | |

PUBLIC WORKS PROJECT #:
8853

SHEET TITLE:
DISPLAY

SHEET NUMBER:
5

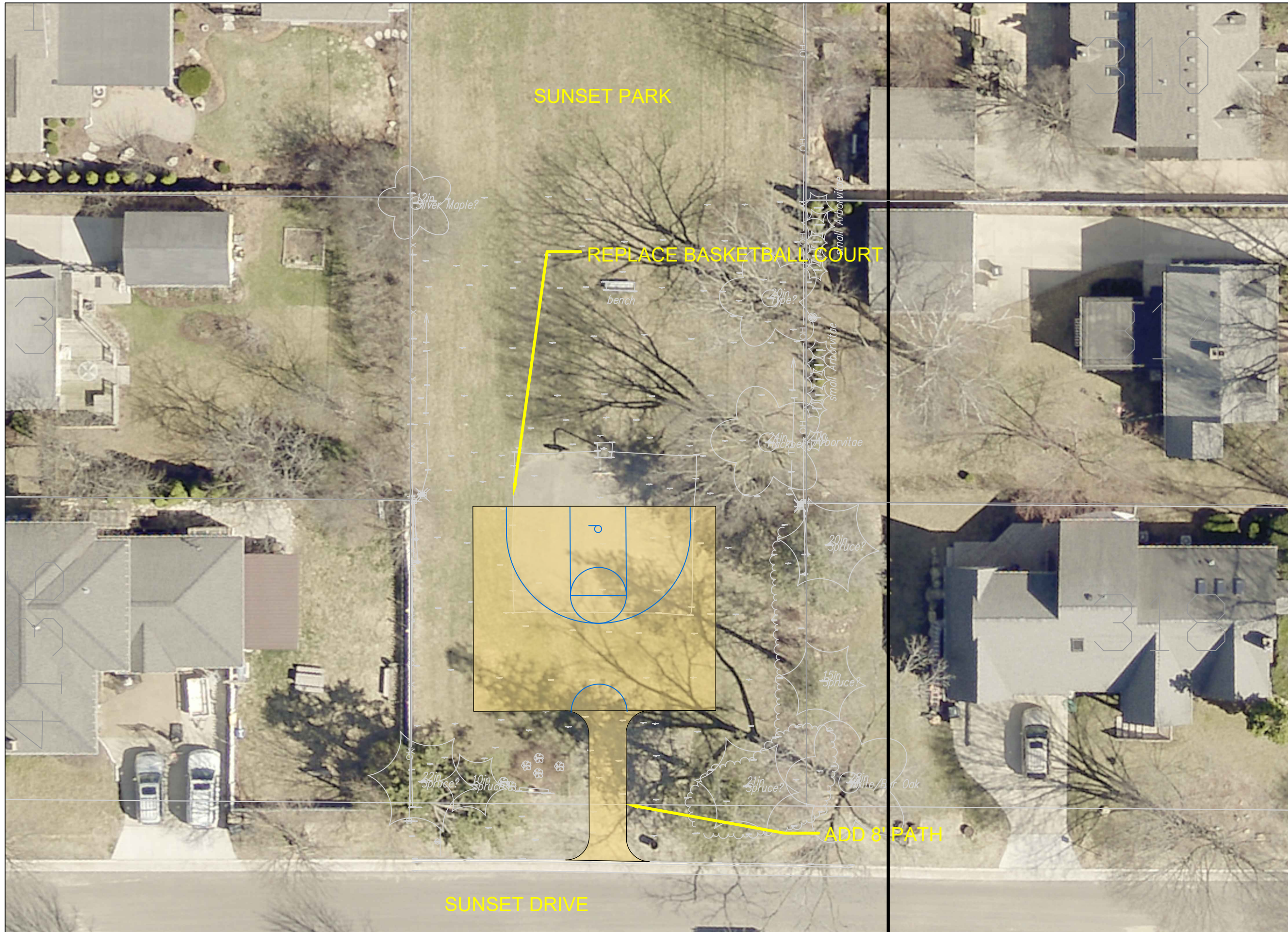

City of Madison
 Department of Public Works
PARKS DIVISION
 City-County Building, Suite 104
 210 Martin Luther King, Jr. Blvd.
 Madison, WI 53703

play
MADISON
PARKS

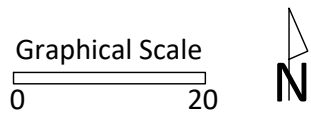

PROJECT:
PARK PAVING 2020

PROJECT ADDRESS:
SUNSET PARK
4129 SUNSET DR
MADISON, WI 53711

Although every effort has been made in preparing these plans and checking them for accuracy, the contractor and subcontractors must check all details and dimensions of their trade and be responsible for the same.

| ITEM | DATE |
|------|------|
| | |
| | |
| | |
| | |
| | |

PUBLIC WORKS PROJECT #:
8853

SHEET TITLE:
DISPLAY

SHEET NUMBER:
6



City of Madison
 Department of Public Works
PARKS DIVISION
 City-County Building, Suite 104
 210 Martin Luther King, Jr. Blvd.
 Madison, WI 53703

play
MADISON
PARKS

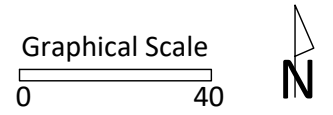

PROJECT:
PARK PAVING 2020

PROJECT ADDRESS:
WALNUT GROVE
PARK
202 N WESTFIELD RD
MADISON, WI 53771

Although every effort has been made in preparing these plans and checking them for accuracy, the contractor and subcontractors must check all details and dimensions of their trade and be responsible for the same.

| ITEM | DATE |
|------|------|
| | |
| | |
| | |
| | |
| | |
| | |
| | |
| | |
| | |
| | |

PUBLIC WORKS PROJECT #:
8853

SHEET TITLE:
DISPLAY

SHEET NUMBER:
7



City of Madison
 Department of Public Works
PARKS DIVISION
 City-County Building, Suite 104
 210 Martin Luther King, Jr. Blvd.
 Madison, WI 53703

play
MADISON
PARKS

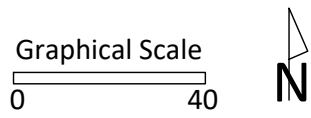

PROJECT:
PARK PAVING 2020

PROJECT ADDRESS:
YAHARA PLACE PARK
1825 YAHARA PLACE
MADISON, WI 53703

Although every effort has been made in preparing these plans and checking them for accuracy, the contractor and subcontractors must check all details and dimensions of their trade and be responsible for the same.

| ITEM | DATE |
|------|------|
| | |
| | |
| | |
| | |
| | |
| | |

PUBLIC WORKS PROJECT #:
8853

SHEET TITLE:
DISPLAY

SHEET NUMBER:
8

