

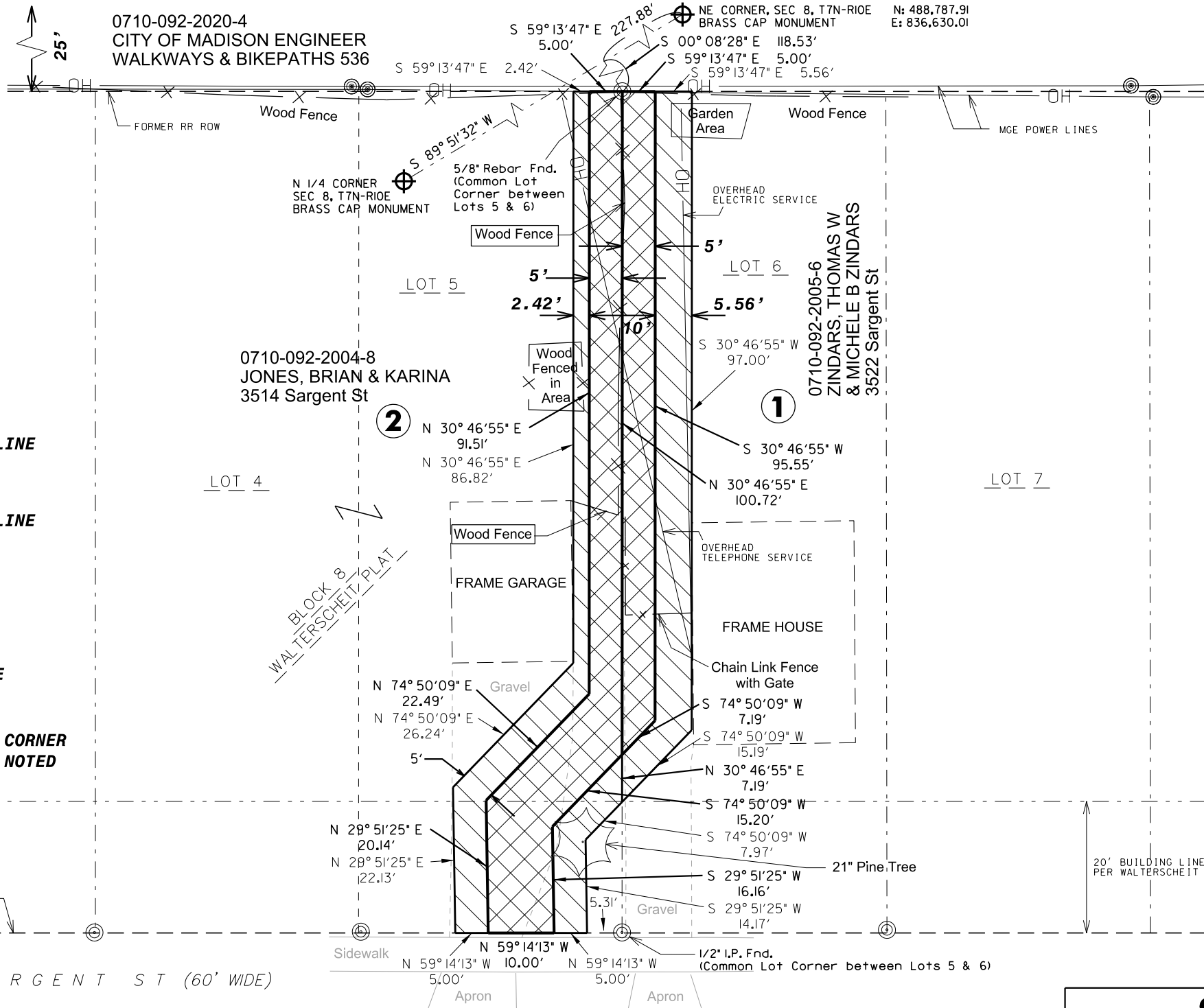

- PLE**
- TLE**
- OH - OVERHEAD LINE**
- PROPERTY LINE**
- LOT LINE**
- POWER POLE**
- FOUND LOT CORNER TYPE/SIZE NOTED**

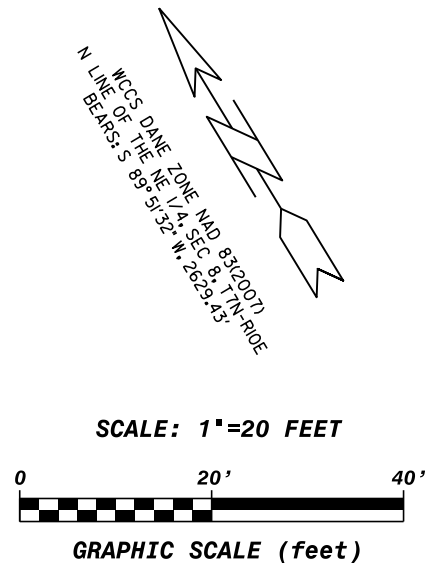

RELOCATION ORDER APPROVED BY THE COMMON COUNCIL:	
CITY CLERK	DATE
RELOCATION ORDER APPROVED BY THE BOARD OF PUBLIC WORKS:	
EXECUTIVE SECRETARY	DATE
RELOCATION ORDER APPROVED BY THE PLAN COMMISSION:	
EXECUTIVE SECRETARY	DATE



SCHEDULE OF INTERESTS REQUIRED				
PARCEL #	OWNER NAME	PLE AREA REQUIRED	TLE AREA REQUIRED	CONSENT TO OCCUPY /RIGHT OF ENTRY
①	THOMAS W. ZINDARS & MICHELE B. ZINDARS	491 SQ FT 0.011 ACRES	592 SQ FT 0.014 ACRES	
②	BRIAN E. JONES & KARINA D. JONES	851 SQ FT 0.020 ACRES	577 SQ FT 0.013 ACRES	

**CITY OF MADISON
RELOCATION ORDER**

"PLAT OF LAND INTERESTS REQUIRED FOR THE CONSTRUCTION AND MAINTENANCE OF IMPROVEMENTS FOR A PUBLIC STORM SEWER", PART OF LOTS 5 & 6, WALTERSCHEIT PLAT, LOCATED IN PART OF THE NE 1/4 OF THE NE 1/4, OF SEC 8, T 7 N, R 10 E, CITY OF MADISON, DANE COUNTY, WISCONSIN.

CITY ENGINEERING DIVISION
PROJECT NO. 10896
REAL ESTATE PROJECT NO. 10855
COUNTY CLERK FILE NO. _____

SEPTEMBER 29, 2015 djs
REV.

PLOT SCALE: _____
PLOT NAME: _____
REV. DATE: _____
ORIGINATOR: _____