

28 • 81

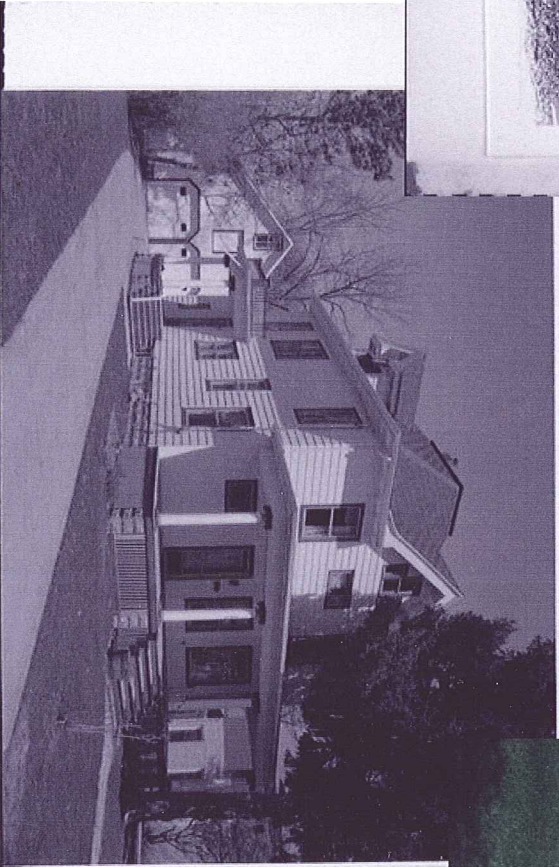

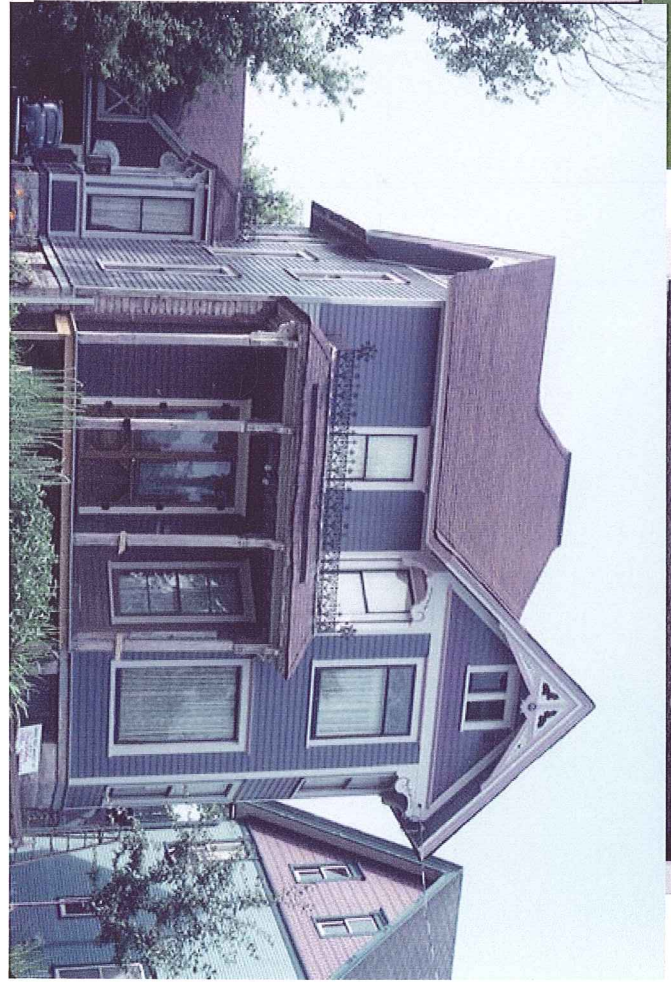

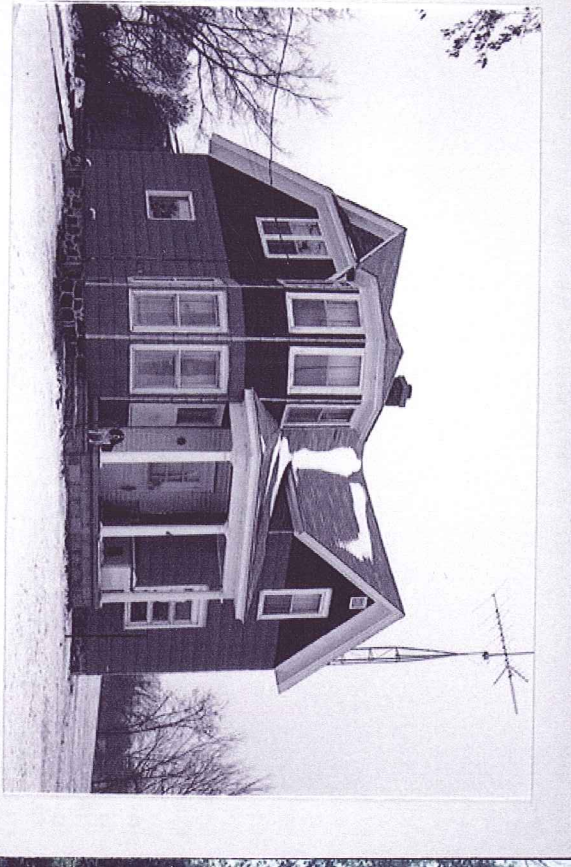

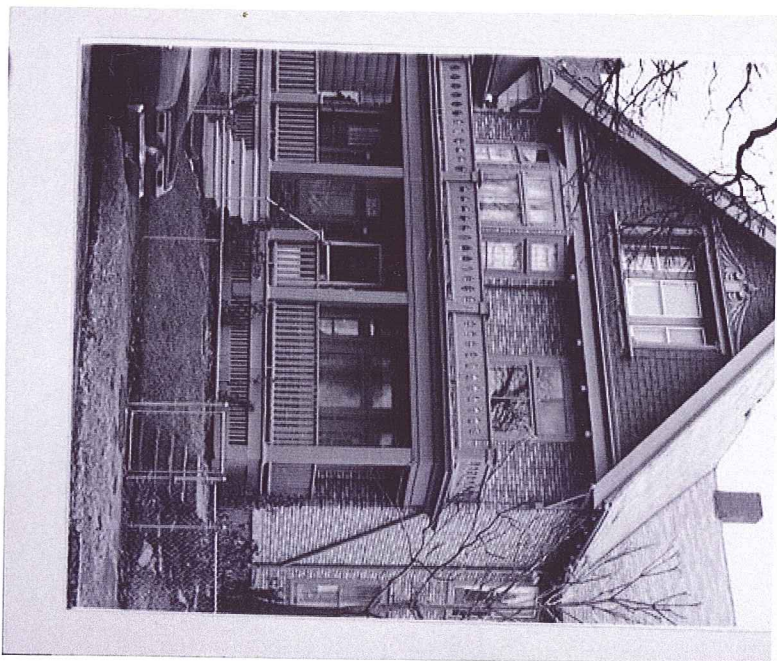
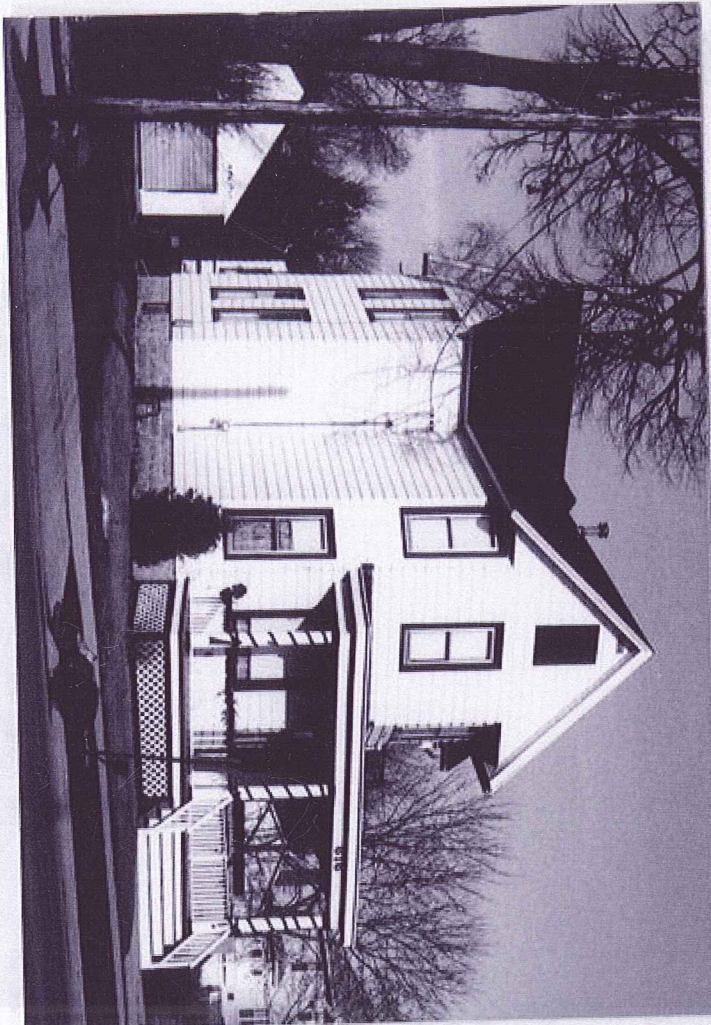
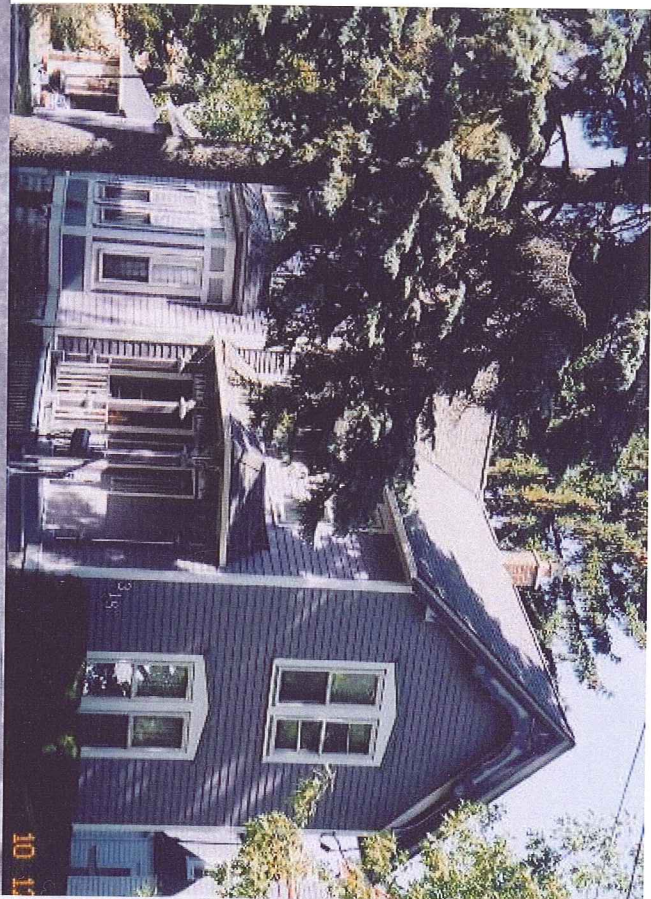





June 20, 2013

RE: Remodeling plans for 1138 Spaight St.

We are the direct neighbors of John Curtin and Melody Niwot, 1138 Spaight St. This letter is to confirm that John and Melody have consulted with us regarding the proposed changes to the rear of their home, including the demolition of the current mud porch and the addition of a new three season porch. They have also discussed proposed changes to the front of their home, specifically the addition of windows to the porch area. They have shared the proposed plans with us and we have had the opportunity to discuss them. We fully and enthusiastically support the proposed changes.

Sincerely,

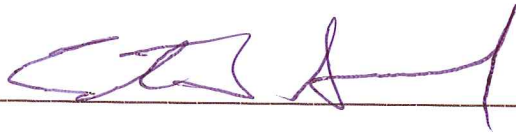
A handwritten signature in purple ink, appearing to read "Pete and Carrie Ammel", written over a horizontal line.

Pete and Carrie Ammel, 1140 Spaight St.
(608)630-7424

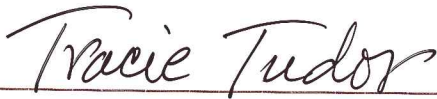
A handwritten signature in black ink, reading "Tracie Tudor", written over a horizontal line.

TR Loon and Tracie Tudor, 1136 Spaight St.
(608) 239-5454