

Schedule A – Plans and Specifications

Proposed: Extend water main 290' from existing 8" main under Maywick Drive to the 1000 block of S Sprecher Road and install complete water service laterals including corporation stop, 1" copper tubing, curb stop, and complete curb box.

| Material/Equipment       | Amount    | Rate   | Cost    | Material/Equipment          | Amount  | Rate   | Cost    |
|--------------------------|-----------|--------|---------|-----------------------------|---------|--------|---------|
| Field Supervisor         | 8 hr      | 62.10  | 496.80  | 1.5" 90 bend-flat           | 1       | 92.00  | 92.00   |
| Lead Worker              | 32 hr     | 55.36  | 1771.52 | 1.5" flare to flare 90 bend | 2       | 110.00 | 220.00  |
| Equip Operator 3         | 32 hr     | 50.28  | 1608.96 | 1.5" Compression Fitting    | 3       | 55.40  | 166.20  |
| Equip Operator 1         | 3 x 32 hr | 43.59  | 4184.64 | 1.5" to 1" T Compression    | 2       | 85.00  | 170.00  |
| Air Compressor           | 8 hr      | 25.00  | 200.00  | 1.5" copper                 | 290 ft  | 7.20   | 2088.00 |
| Backhoe                  | 32 hr     | 30.00  | 960.00  | 1" copper                   | 20 ft   | 2.85   | 57.00   |
| Street Opening Permit    | 1         | 175.00 | 175.00  | Sand (3 loads)              | 45 ton  | 6.20   | 279.00  |
| 1" curb stop compression | 2         | 87.15  | 174.30  | Gravel (1 load)             | 20 ton  | 8.45   | 169.00  |
| CB Complete w/ rod       | 2         | 97.50  | 195.00  | Dump fee (4 loads)          | 100 ton | 1.76   | 176.00  |
| 8x12 SSS w/1.5" outlet   | 1         | 135.00 | 135.00  | Cold patch                  | 1 ton   | 99.95  | 99.95   |
| 1.5" corp                | 1         | 175.00 | 175.00  |                             |         |        |         |

Total - \$ 13,593.37

Asphalt repairs to include 5" x 8' x 6' base patches and 2" x 50' x 28' mill & overlay.

| Material/Equipment            | Amount    | Rate  | Cost    |
|-------------------------------|-----------|-------|---------|
| 5" base patch (8' x 6')       | 5.33 SY   | 45.00 | 240.00  |
| 5" base patch (8' x 6')       | 5.33 SY   | 45.00 | 240.00  |
| 2" mill & overlay (50' x 28') | 150.27 SY | 29.00 | 4357.83 |

Total - \$4837.83

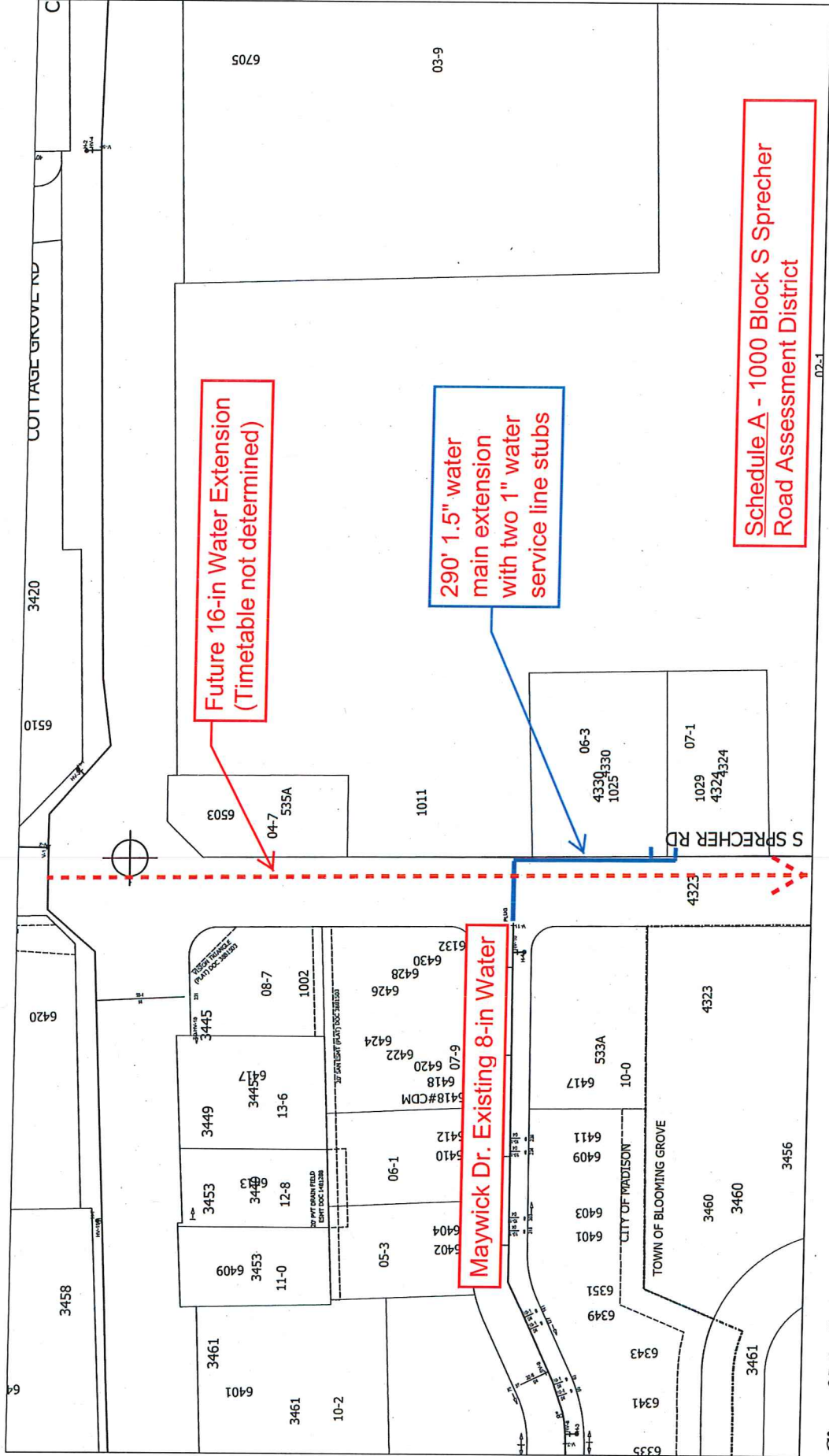

Future 16-in Water Extension  
(Timetable not determined)

290' 1.5" water  
main extension  
with two 1" water  
service line stubs

Maywick Dr. Existing 8-in Water

Schedule A - 1000 Block S Sprecher  
Road Assessment District

02-1