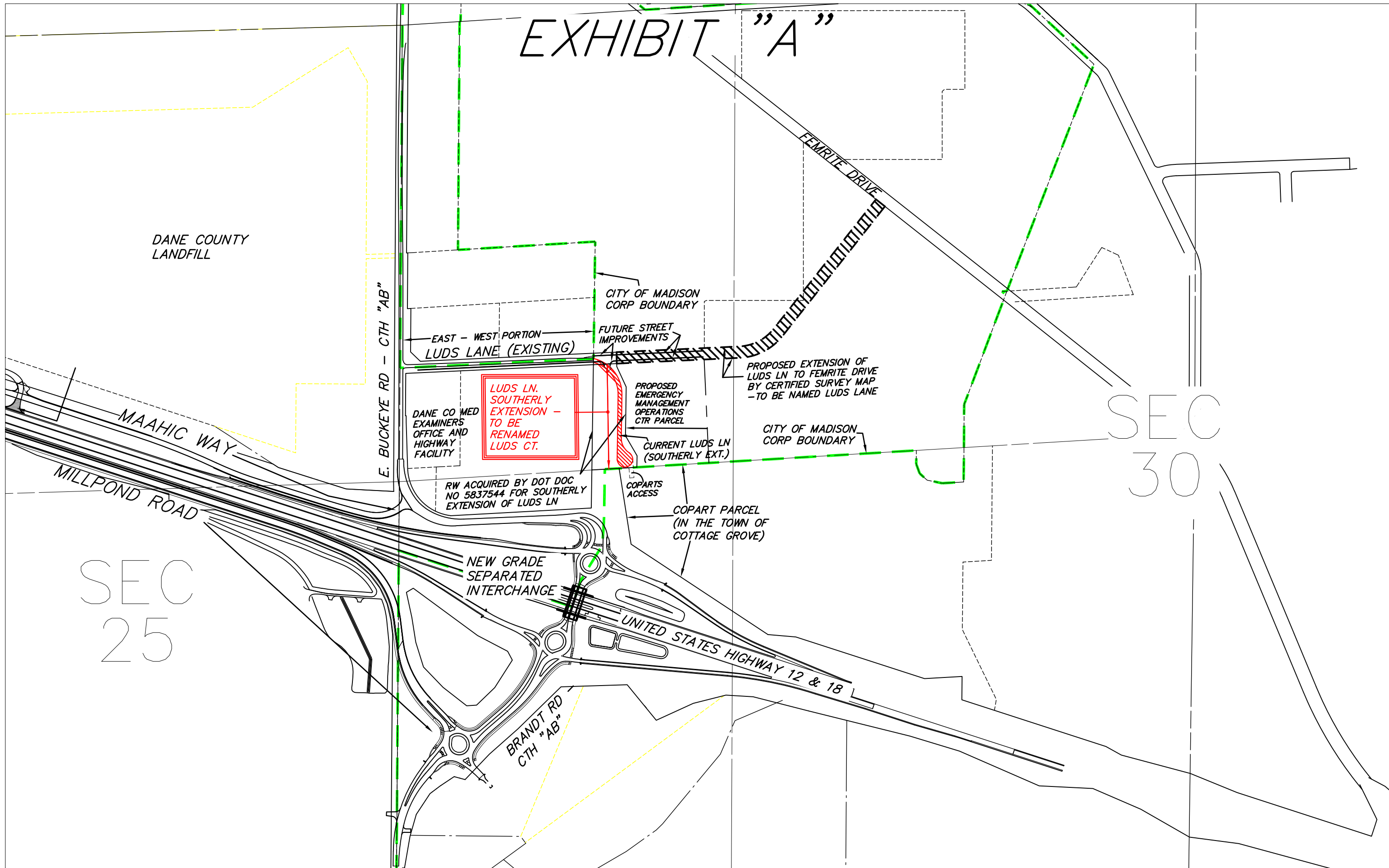

EXHIBIT "A"



DANE COUNTY LANDFILL

E. BUCKEYE RD - CTH "AB"

EAST - WEST PORTION
LUDS LANE (EXISTING)

CITY OF MADISON
CORP BOUNDARY

FUTURE STREET
IMPROVEMENTS

PROPOSED EXTENSION OF
LUDS LN TO FEMRITE DRIVE
BY CERTIFIED SURVEY MAP
- TO BE NAMED LUDS LANE

LUDS LN.
SOUTHERLY
EXTENSION -
TO BE
RENAMED
LUDS CT.

DANE CO MED
EXAMINERS
OFFICE AND
HIGHWAY
FACILITY

PROPOSED
EMERGENCY
MANAGEMENT
OPERATIONS
CTR PARCEL

CURRENT LUDS LN
(SOUTHERLY EXT.)

CITY OF MADISON
CORP BOUNDARY

SEC
30

RW ACQUIRED BY DOT DOC
NO 5837544 FOR SOUTHERLY
EXTENSION OF LUDS LN

COPARTS
ACCESS

COPART PARCEL
(IN THE TOWN OF
COTTAGE GROVE)

NEW GRADE
SEPARATED
INTERCHANGE

UNITED STATES HIGHWAY 12 & 18

SEC
25

BRANDT RD
CTH "AB"

MAAHIC WAY

MILLPOND ROAD