



### Potential TAP Projects 2022 - 2026 Cycle

- On-Street Bike Facilities
- MPO Bike Gaps
- Existing Bike Trails
- High Injury Network
- Potential TAP Projects

### Environmental Justice Areas

- Tier 1 EJ Areas
- Tier 2 EJ Areas

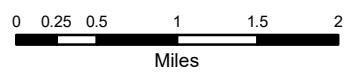
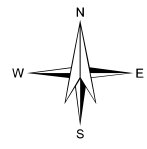

1 in = 6,306 ft

Date Revised: 11/12/2021

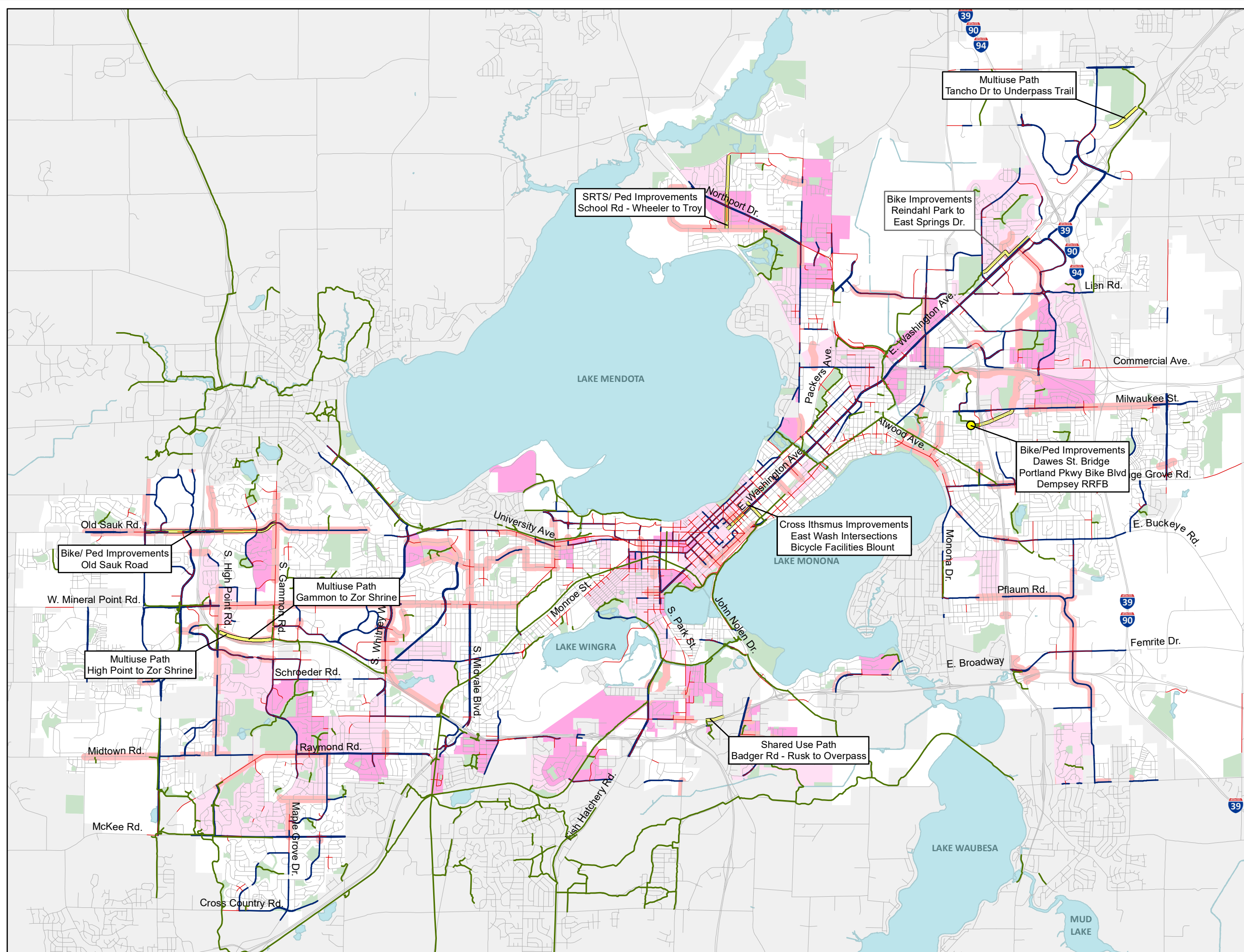

SRTS/ Ped Improvements  
School Rd - Wheeler to Troy

Bike Improvements  
Reindahl Park to  
East Springs Dr.

Multiuse Path  
Tancho Dr to Underpass Trail

Bike/Ped Improvements  
Dawes St. Bridge  
Portland Pkwy Bike Blvd  
Dempsey RRFB

Cross Ithsmus Improvements  
East Wash Intersections  
Bicycle Facilities Blount

Bike/ Ped Improvements  
Old Sauk Road

Multiuse Path  
Gammon to Zor Shrine

Multiuse Path  
High Point to Zor Shrine

Shared Use Path  
Badger Rd - Rusk to Overpass

Cross Country Rd

Maple Grove Dr.

Raymond Rd.

Schroeder Rd.

W. Mineral Point Rd.

Old Sauk Rd.

S. High Point Rd.

S. Gammon Rd.

S. Whitney Rd.

S. Michale Blvd.

Monroe St.

S. Park St.

John Nolen Dr.

University Ave

Fish Hatchery Rd.

Alwood Ave.

Monona Dr.

Pflaum Rd.

E. Broadway

Femrite Dr.

E. Buckeye Rd

George Grove Rd.

Milwaukee St.

Commercial Ave.

Lien Rd.

E. Washington Ave.

Packers Ave.

Northport Dr.

LAKE MENDOTA

LAKE MONONA

LAKE WINGRA

LAKE WAUBESA

MUD LAKE

39  
90  
94

39  
90  
94

39  
90

39