

**City of Madison**  
 Department of Public Works  
**PARKS DIVISION**

City-County Building, Suite 104  
 210 Martin Luther King, Jr. Blvd.  
 PO Box 2987  
 Madison, WI 53701-2987

*play*  
**MADISON  
 PARKS**

Graphical Scale

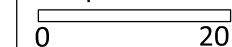

PROJECT:

*2016 DOG PARK  
 IMPROVEMENTS*

*QUANN PARK  
 1802 QUANN-OLIN  
 PARKWAY  
 MADISON, WI  
 53713*

Although every effort has been made in preparing these plans and checking them for accuracy, the contractor and subcontractors must check all details and dimensions of their trade and be responsible for the same.

ITEM	DATE
Drawn by: SCL	xx-xx-xxxx
Approved by:	xx-xx-xxxx

PUBLIC WORKS PROJECT #:

SHEET TITLE:

*SITE PLAN*

SHEET NUMBER:

**2.3**

**LEGEND**

- PROPOSED ASPHALT
- EX. CONCRETE
- EX. LIMESTONE TRAIL
- PROPOSED DRAINTILE
- PROPOSED FENCE
- EX. FENCE
- EX. CONTOUR (INDEX)
- EX. CONTOUR (INTER.)

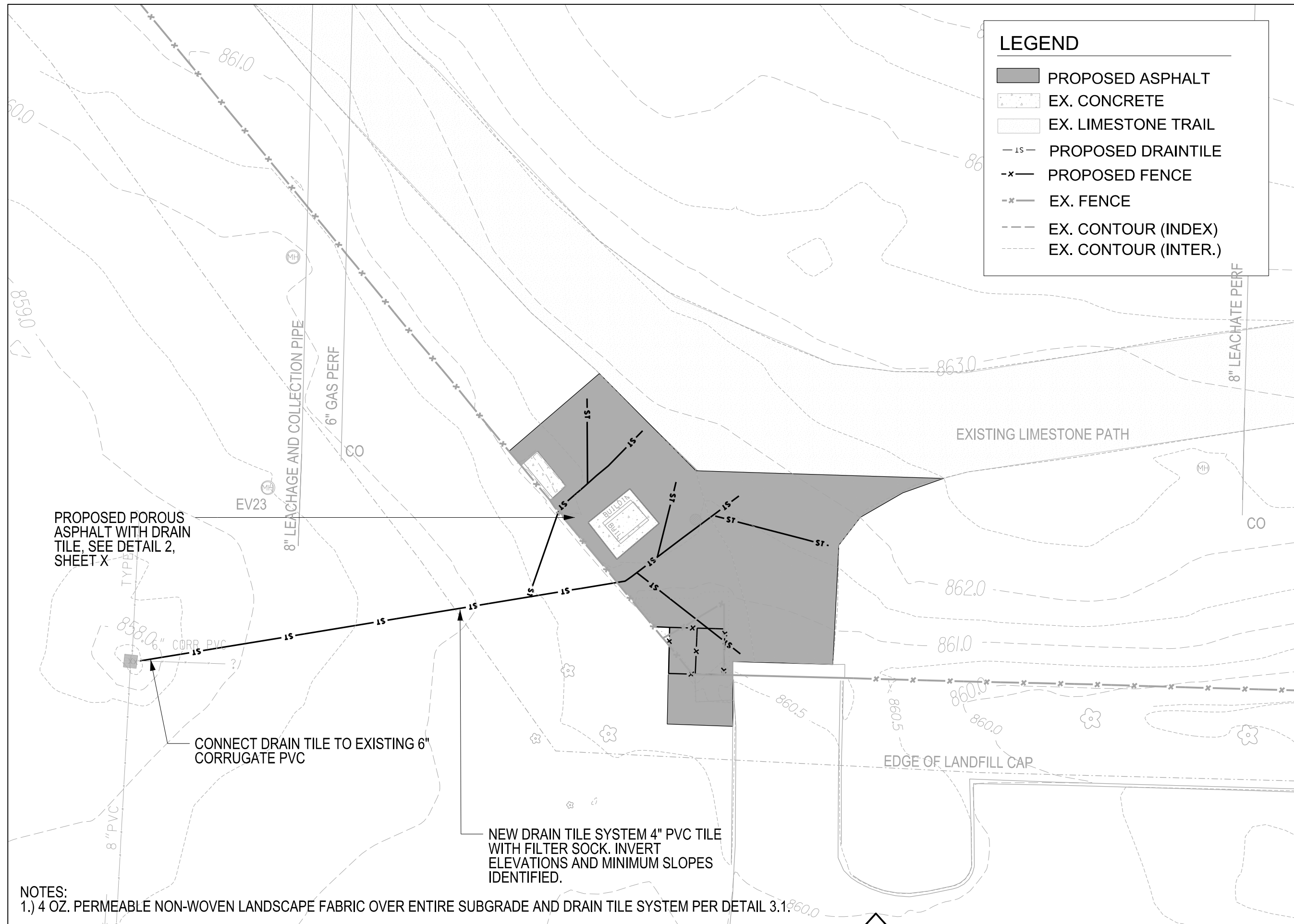

PROPOSED POROUS ASPHALT WITH DRAIN TILE. SEE DETAIL 2, SHEET X

CONNECT DRAIN TILE TO EXISTING 6" CORRUGATE PVC

NEW DRAIN TILE SYSTEM 4" PVC TILE WITH FILTER SOCK. INVERT ELEVATIONS AND MINIMUM SLOPES IDENTIFIED.

**NOTES:**

1.) 4 OZ. PERMEABLE NON-WOVEN LANDSCAPE FABRIC OVER ENTIRE SUBGRADE AND DRAIN TILE SYSTEM PER DETAIL 3.1.