

the university BOOK STORE

uwbooksto

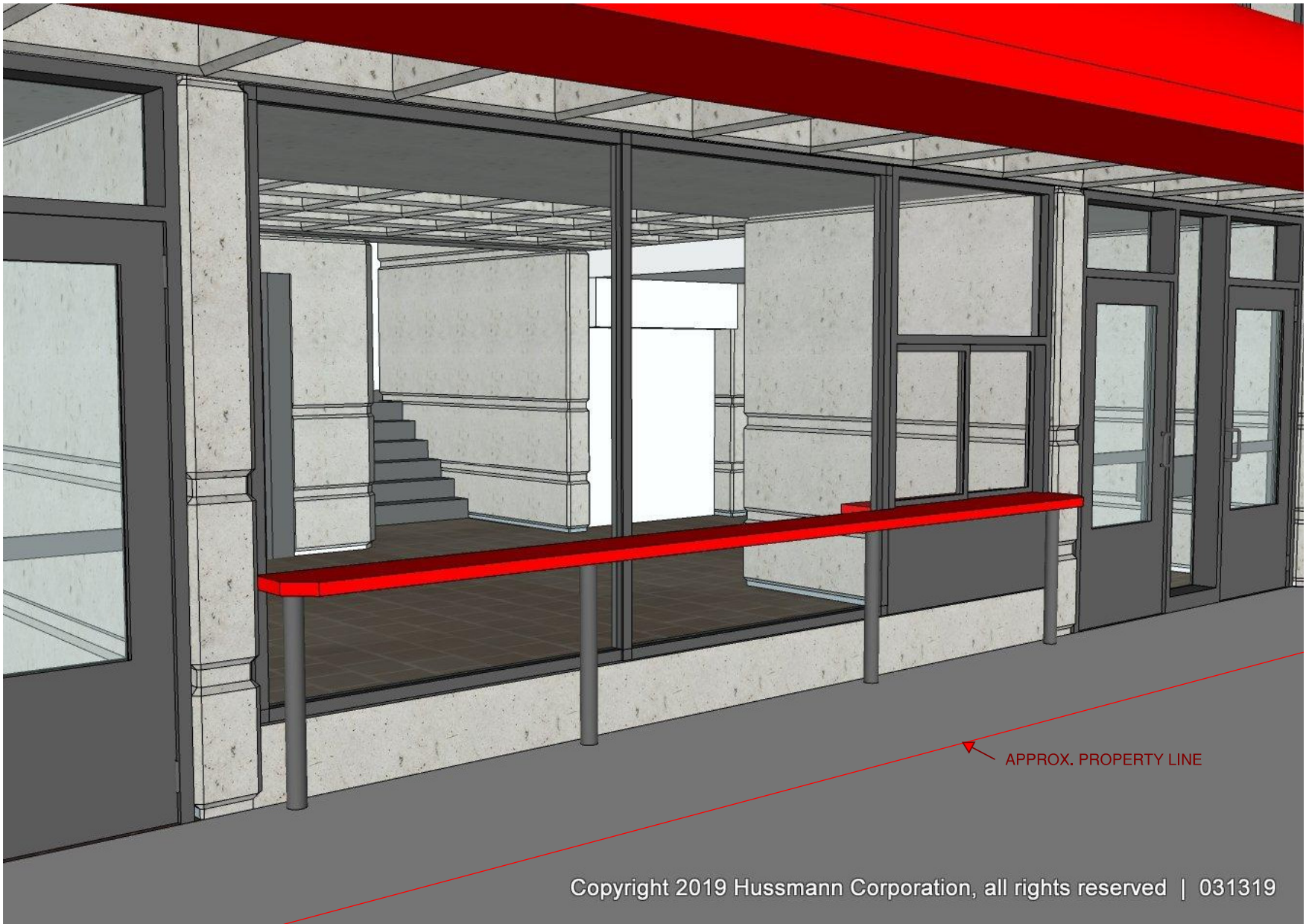





1 2 3 4 5 6

A

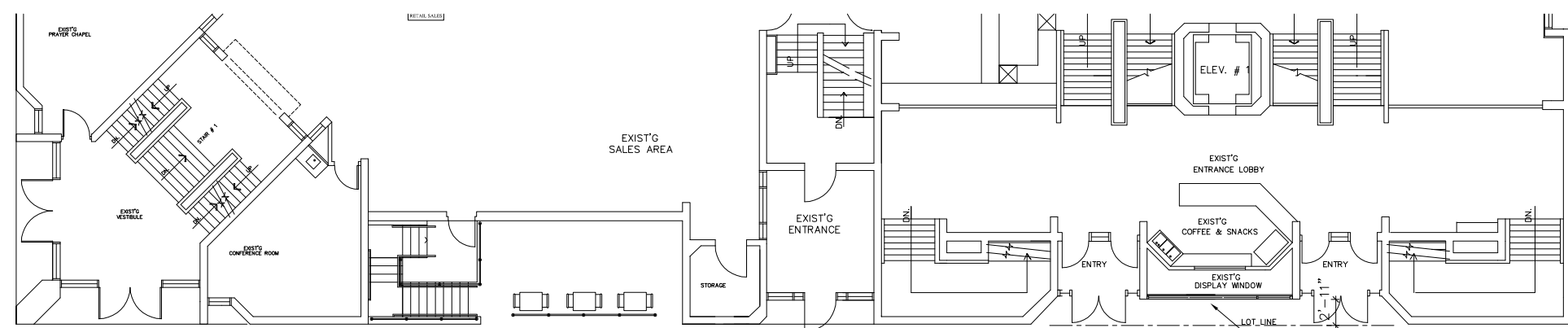

EXISTING FIRST FLOOR PLAN
SCALE: 1/8"=1'-0"
NORTH STATE STREET MALL

B



EXISTING NORTH ELEVATION
SCALE: 1/8"=1'-0"

C

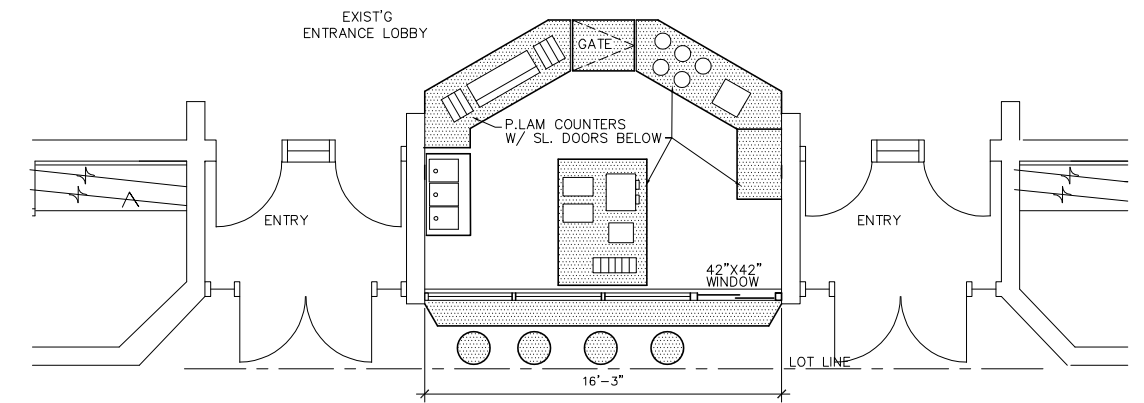

SIDEWALK LEVEL- PROPOSED PLAN
SCALE: 1/4"=1'-0"
NORTH

D

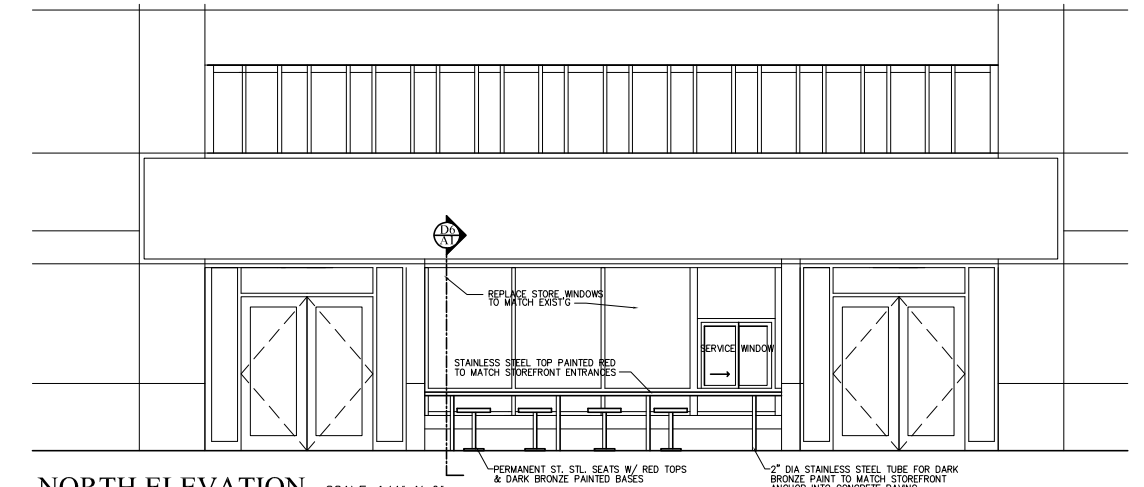

NORTH ELEVATION SCALE: 1/4"=1'-0"

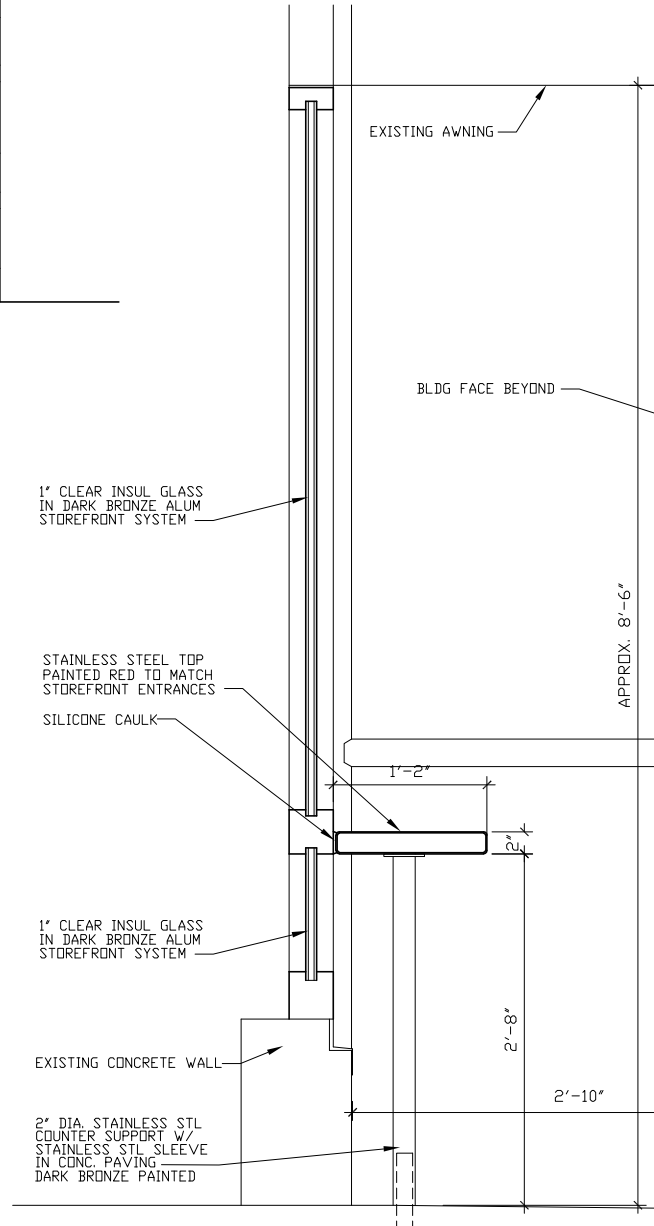

D6 STOREFRONT SECTION
SCALE: 1 1/2"= 1'-0"

BILL MONTELBANO ARCHITECT AIA
ARCHITECTURE INTERIORS PLANNING ENGINEERING
5500 REVELE ROAD P.O. BOX 123 MADISON WI 53764-0123
608.782.4540 EMAIL: bmontelbano@billmontelbano.com

Coffee Shop Tenant Space
THE UNIVERSITY BOOKSTORE 711 STATE STREET MADISON WI.

COMM. NO. 2019-14
ISSUED FOR
REVIEW 6-11-2019

A1

SCALE: 1" = 20'

REV. DATE:

PLOT NAME:

PLOT SCALE:

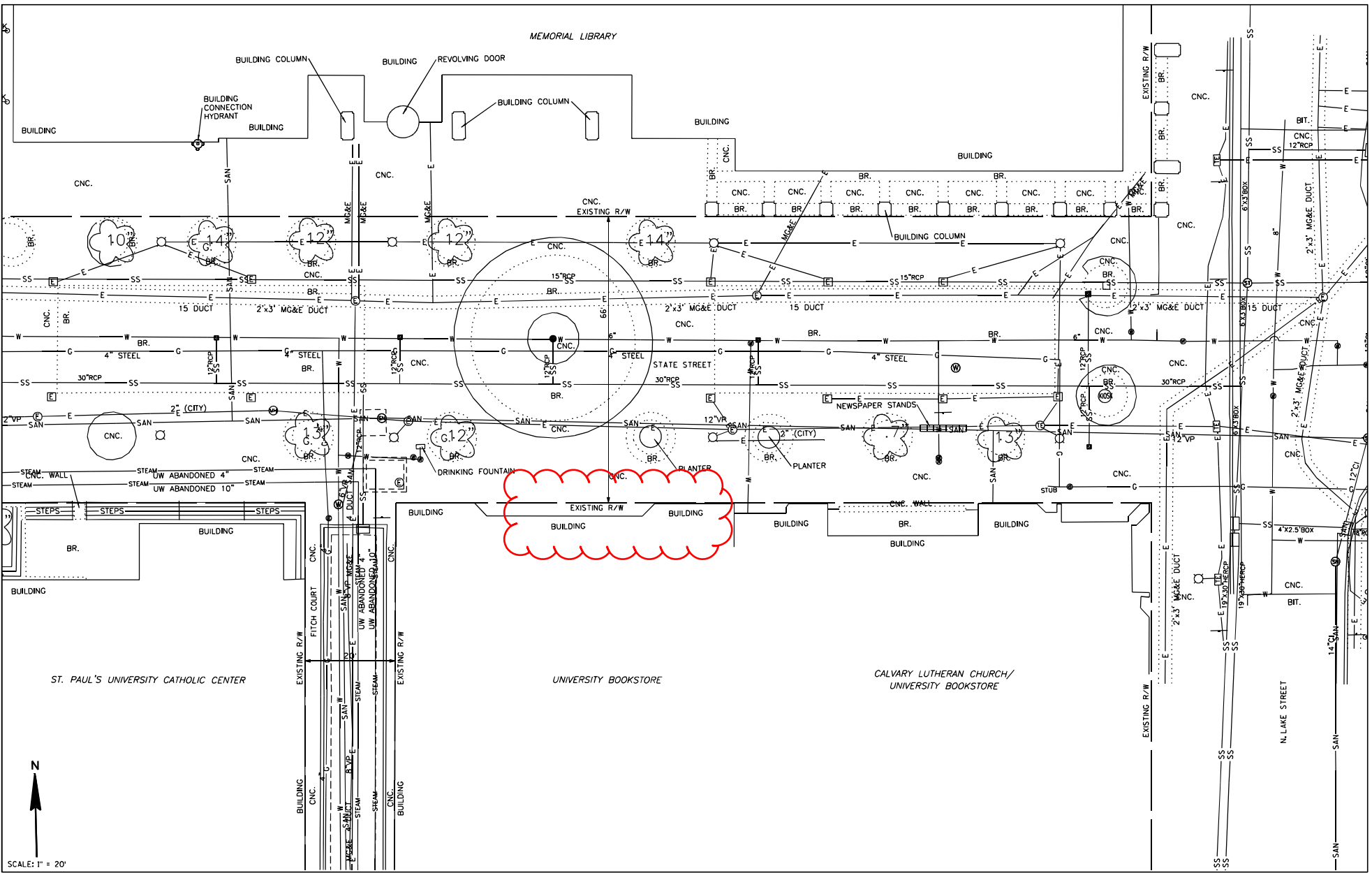

From: Jason DiPiazza <jdipiazza@msa-ps.com>

To: "Bill Montelbano (montelba@ymail.com)" <montelba@ymail.com>; "Patrick McGowan (pmcgowan@uwbookstore.com)" <pmcgowan@uwbookstore.com>

Sent: Sunday, February 9, 2014 7:03 PM

Subject: State Street 700 & 800 Block Reconstruction - Coordination

Bill & Pat,

Can either of you share any updates on project schedule for the proposed entrance work at the Bookstore? We are wrapping up our contract bidding documents and I want to be sure and include any information about your project if there is information to be included. We currently do not have any proposed work included in the State Street contract for dealing with the stone masonry wall as I understood that this would be taken care of with the entrance project to the Bookstore. Please advise if I should include any work as we had originally considered.

Thank you,

Jason



Jason DiPiazza, PE | Team Leader

MSA Professional Services, Inc.

(608) 242-7779