

**Attachment Description:**

Part of the Southwest 1/4 of the Northwest 1/4 and part of the Southeast 1/4 of the Northwest 1/4, Section 19, T8N, R10E, Town of Burke, Dane County, Wisconsin, described as follows: Beginning at the West 1/4 Corner of said Section 19; thence S88°09'28"E (recorded as S88°33'36"E), 2117.17 feet along the South line of said Northwest 1/4, said South line also being the existing corporate boundary line of the City of Madison, to the Center 1/4 Corner of said Section 19; thence N02°17'10"E (recorded as N02°16'57"E), 385.59 feet along the East line of the Northwest 1/4 of said Section 19; thence N89°12'39"W, 174.45 feet; thence N02°03'16"E, 250.82 feet; thence N02°07'43"E (recorded as North), 492.04 feet; thence N87°48'17"W, 125.00 feet; thence N02°09'06"E (recorded as North), 143.08 feet to the South right-of-way line of Wheeler Road, said right-of-way line also being the existing corporate boundary line of the City of Madison; thence continuing along said right-of-way line and corporate boundary line N88°59'41"W, 701.62 feet (recorded as N89°23'08"W, 700 feet) to the West line of said Northwest 1/4, said West line also being the existing corporate boundary line of the City of Madison; thence S01°30'36"W (recorded as South), 586.04 feet along said West line and corporate boundary line; thence S88°30'31"E, 164.84 feet (recorded as 165 feet); thence S01°30'23"W, 132.03 feet (recorded as 132 feet); thence N88°31'56"W, 164.85 feet (recorded as 165 feet) to said West line and corporate boundary line; thence S01°30'36"W, 527.97 feet (recorded as South, 528 feet) along said West line and corporate boundary line to the aforesaid West 1/4 Corner and the point of beginning; Containing 2,482,617 square feet, or 56.993 acres.

ATTACHMENT TO THE CITY OF MADISON

ORDINANCE NUMBER \_\_\_\_\_

I.D. NUMBER \_\_\_\_\_

DATE ADOPTED \_\_\_\_\_

DATE PUBLISHED \_\_\_\_\_

ALDERMANIC DISTRICT ATTACHED TO \_\_\_\_\_

AREA 0.089052 Sq. Miles

West 1/4 Corner  
Section 19, T8N, R10E  
Found Brass Cop  
Monument

Northeast Corner  
Section 25, T8N, R9E  
Found Brass Cop  
Monument

**Legend:**

— = Attachment parcel boundary  
- - - = Municipal boundary

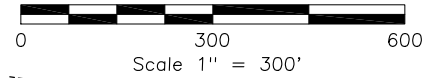

North 1/4 Corner  
Section 19, T8N, R10E  
Found Brass Cop  
Monument

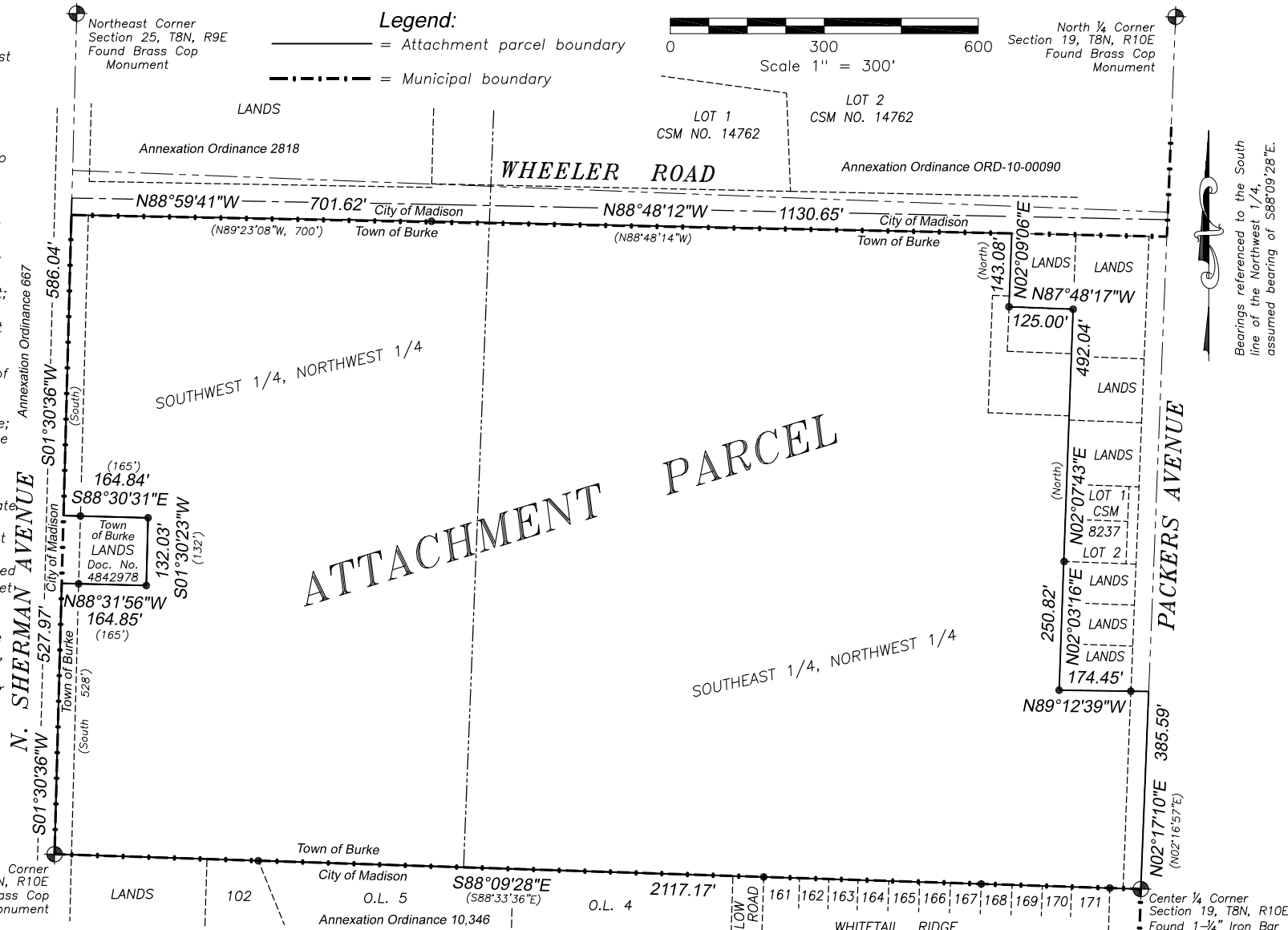

Bearings referenced to the South line of the Northwest 1/4, assumed bearing of S88°09'28"E.

**ATTACHMENT MAP**

Rev: June 22, 2020  
Rev: June 8, 2020  
Rev: June 5, 2020

MAY 26, 2020

SURVEYED BY MK  
DRAWN BY MAP  
CHECKED BY MAP / CKC  
APPROV'D BY MAP

PREPARED FOR:  
**CHEROKEE PARK, INC.**  
5000 N. SHERMAN AVE.  
MADISON, WI 53704  
608-886-3649

JOB NO. 200085  
SHEET 1 OF 1  
FB270/54-56

**BIRRENKOTT SURVEYING INC.**  
LAND SURVEYING & PERC TESTING  
P.O. BOX 237 (608) 837-7463  
1677 N. BRISTOL ST. SUN PRAIRIE, WIS. 53590 FAX (608) 837-1081

L:\0202000085 v3