

the Longfellow

Alexander  
Company

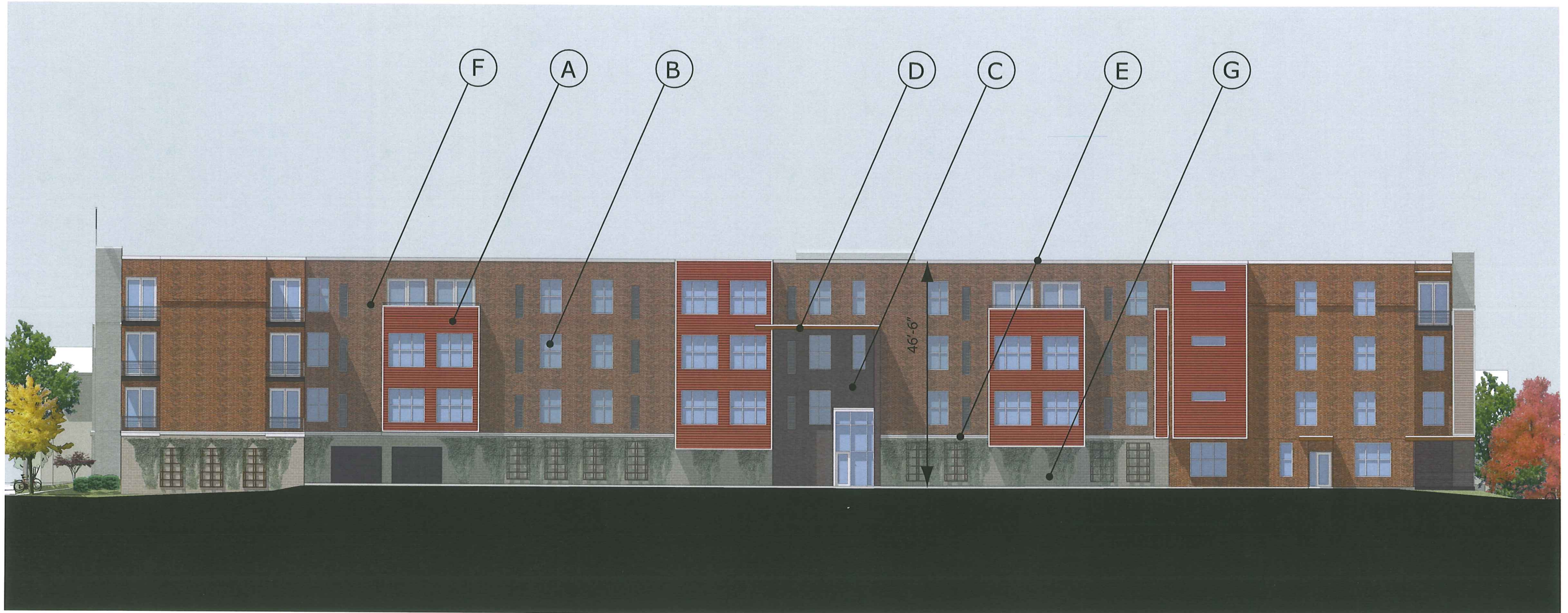

EAST ELEVATION

- A = Horizontal architectural metal panel - Terra Cota
- B = White aluminum window and door frames
- C = Brick - Ultra Brown
- D = Cedar fascia and soffit - Dark Brown
- E = White coping drip edge
- F = Brick - Autumn Haze
- G = Colored Masonry Block - Camel (light tan)

the Longfellow

Alexander  
Company

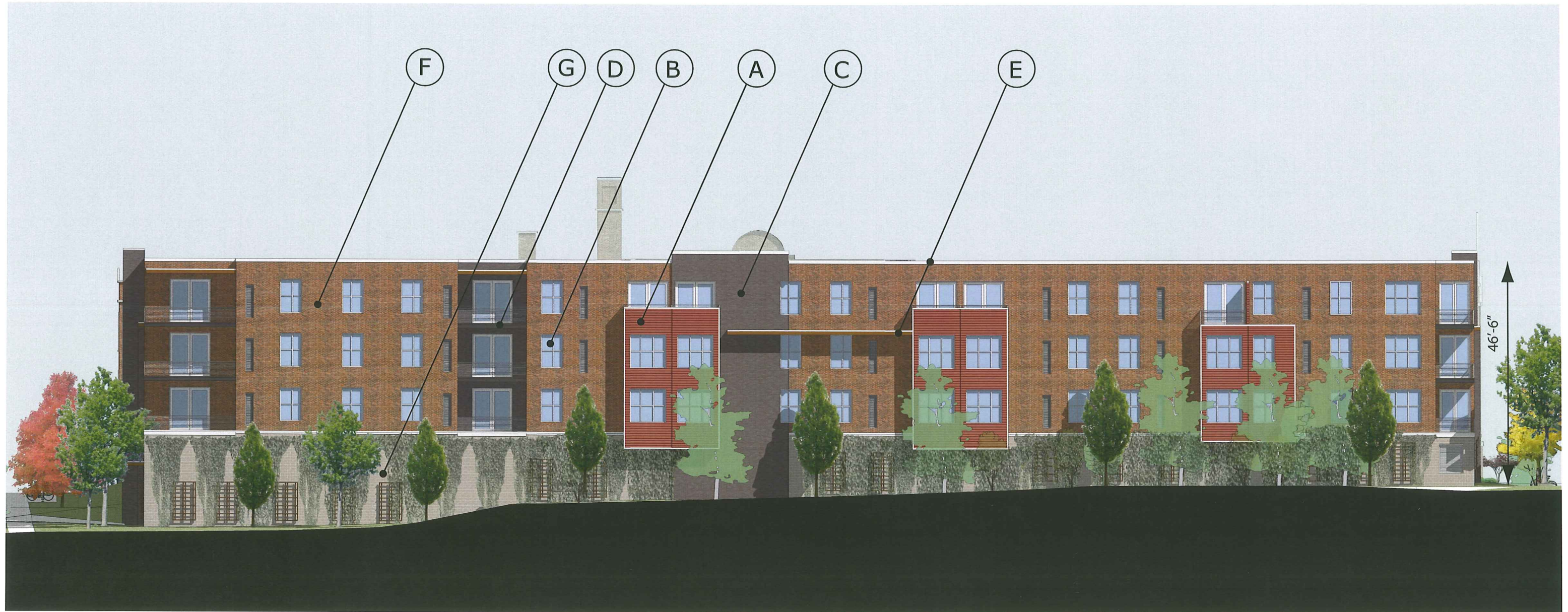

WEST ELEVATION

- A = Horizontal architectural metal panel - Terra Cota
- B = White aluminum window and door frames
- C = Brick - Ultra Brown
- D = Cedar fascia and soffit - Dark Brown
- E = White coping drip edge
- F = Brick - Autumn Haze
- G = Colored Masonry Block - Camel (light tan)

*the Longfellow*

**Alexander**  
*Company*



WEST ELEVATION

*the* Longfellow

**Alexander**  
*Company*



SOUTH WEST PEDESTRIAN VIEW

*the Longfellow*

**Alexander**  
*Company*



SOUTH EAST CORNER FROM  
ACROSS THE STREET -  
PEDESTRIAN VIEW

*the Longfellow*

**Alexander  
Company**



SOUTH EAST CORNER - PEDESTRIAN VIEW

*the Longfellow*

**Alexander  
Company**



NORTH EAST CORNER  
FROM ACROSS STREET  
- PEDSTRIAN VIEW

*the Longfellow*

**Alexander  
Company**



NORTH EAST CORNER  
- PEDESTRIAN VIEW





*the Longfellow*

**Alexander  
Company**



NORTH WEST - PEDESTRIAN VIEW



- GENERAL WALL KEY:**
-  EXISTING MASONRY WALL
  -  EXISTING WALL
  -  EXISTING WALL TO BE DEMOLISHED

- KEYED DEMOLITION NOTES:**
- A. RETAIN EXISTING CHALKBOARD & REPAIR AS REQUIRED
  - B. SALVAGE SLATE/TRIM FOR REPAIRS
  - C. FLOOR REPAIR
  - D. REMOVE CHALKBOARD
  - E. RETAIN/PROTECT HISTORIC MILLWORK

**PRELIMINARY**  
FOR INFORMATIONAL PURPOSE ONLY  
NOT FOR CONSTRUCTION

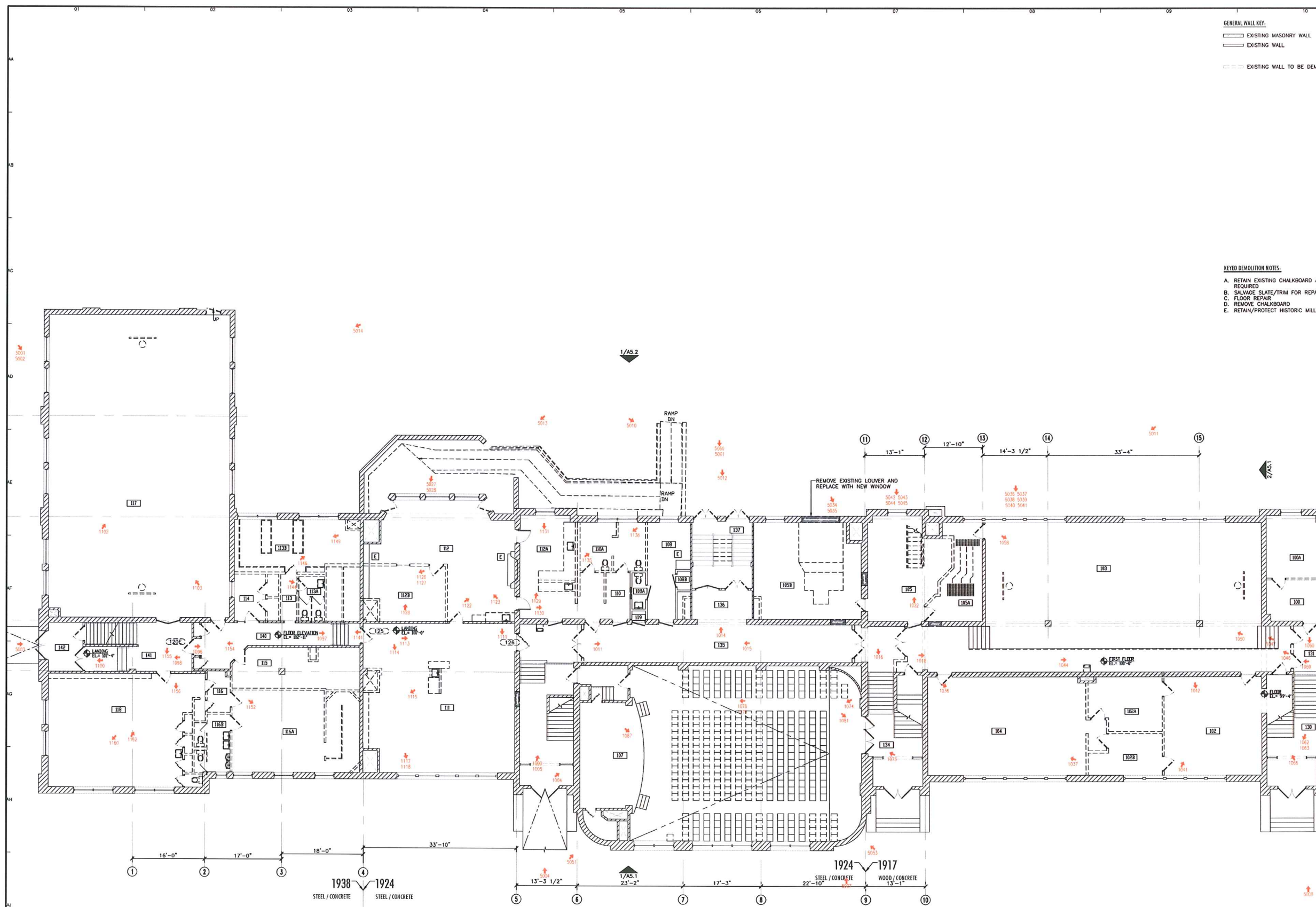

6-9-B PART 2 SUBMITTAL

DRAWN: ALS APPR: DNK

**LONGFELLOW  
SCHOOL**  
MADISON, WI 53715

PROJECT # 10-715

FIRST FLOOR  
DEMOLITION PLAN

**D1.1**

**PRELIMINARY**  
FOR INFORMATIONAL PURPOSE ONLY  
NOT FOR CONSTRUCTION

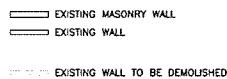
**GENERAL WALL KEY:**  
  
 ——— EXISTING MASONRY WALL  
 - - - EXISTING WALL  
 ····· EXISTING WALL TO BE DEMOLISHED

**KEYED DEMOLITION NOTES:**  
 A. RETAIN EXISTING CHALKBOARD & REPAIR AS REQUIRED  
 B. SALVAGE SLATE/TRIM FOR REPAIRS  
 C. FLOOR REPAIR  
 D. REMOVE CHALKBOARD  
 E. RETAIN/PROTECT HISTORIC MILLWORK

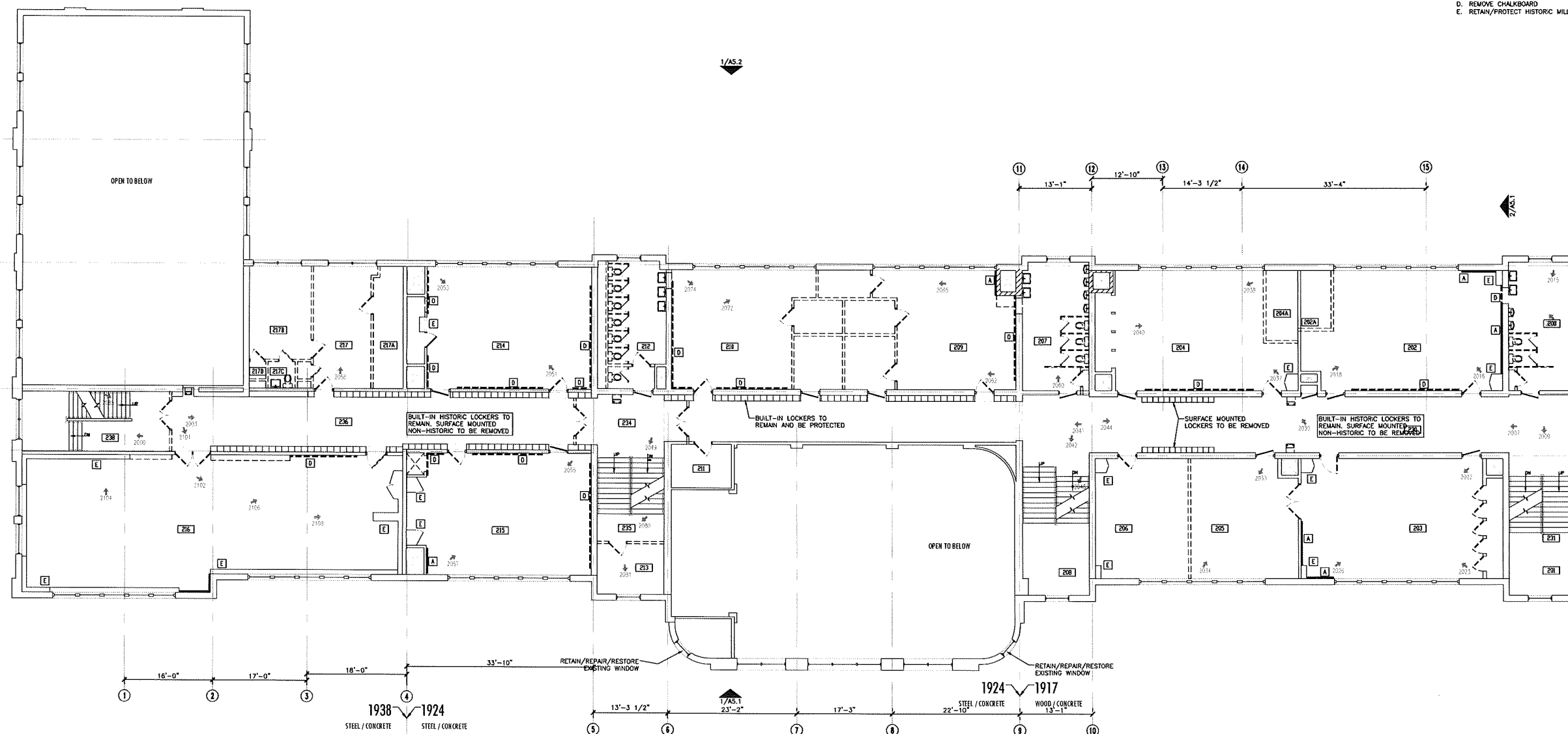

6-5-B PART 2 REMITAL

DRAWN: ALS APPR: DHK



LONGFELLOW  
SCHOOL  
MADISON, WI 53715

PROJECT # 10-715

SECOND FLOOR  
DEMOLITION PLAN

**D1.2**

**PRELIMINARY**  
FOR INFORMATIONAL PURPOSE ONLY  
NOT FOR CONSTRUCTION

**GENERAL WALL KEY:**  
 EXISTING MASONRY WALL  
 EXISTING WALL  
 EXISTING WALL TO BE DEMOLISHED

**KEYED DEMOLITION NOTES:**  
 A. RETAIN EXISTING CHALKBOARD & REPAIR AS REQUIRED  
 B. SALVAGE SLATE/TRIM FOR REPAIRS  
 C. FLOOR REPAIR  
 D. REMOVE CHALKBOARD  
 E. RETAIN/PROTECT HISTORIC MILLWORK

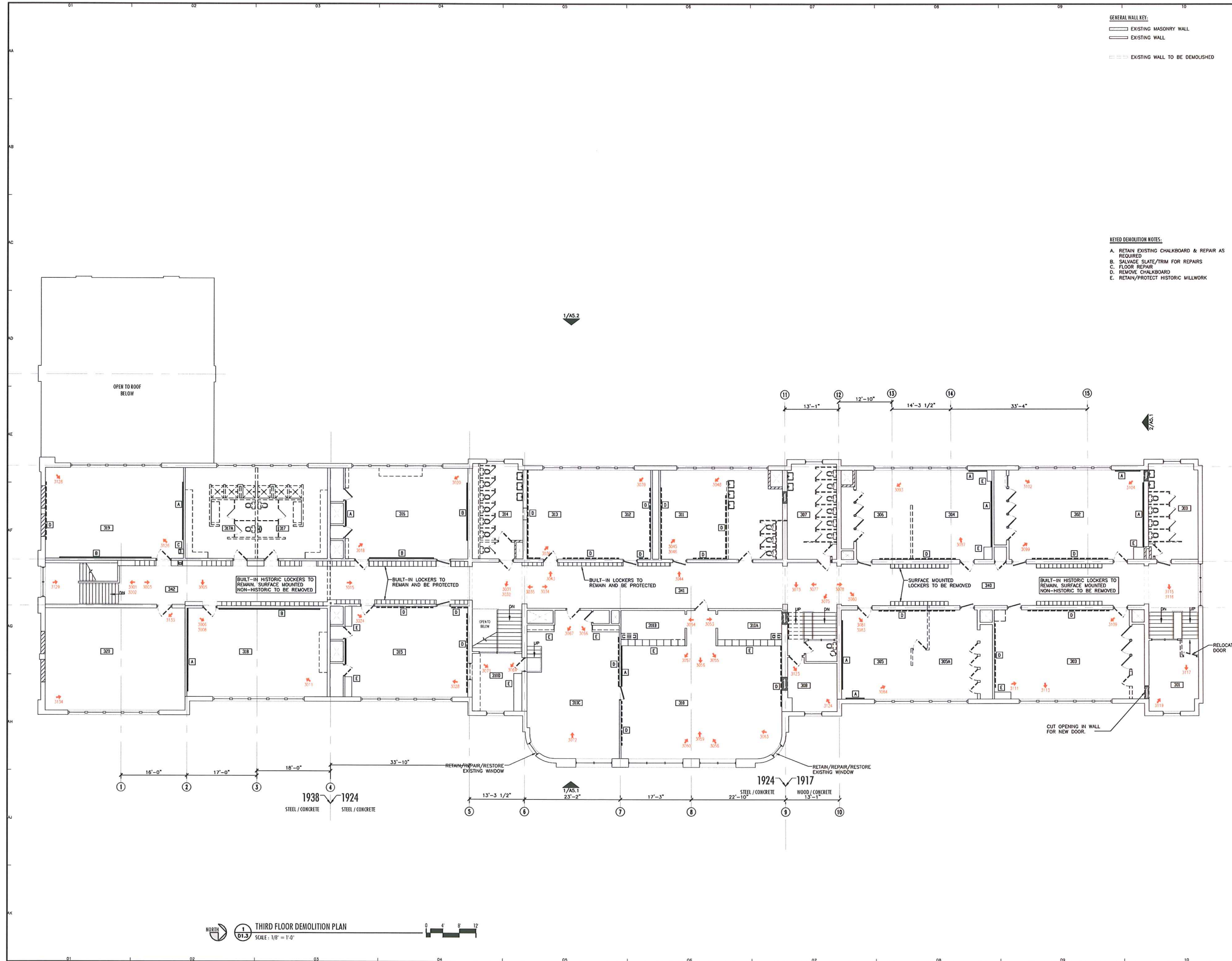

6-5-B PART 2 SUBMITTAL

DRAWN: ALS APPR: DNK

LONGFELLOW  
SCHOOL  
MADISON, WI 53715

PROJECT # 10-715

THIRD FLOOR  
DEMOLITION PLAN

**D1.3**

**PRELIMINARY**  
FOR INFORMATIONAL PURPOSE ONLY  
NOT FOR CONSTRUCTION

6-5-B PART 2 ELEMENT

DRAWN: ALS APPR: DWK

LONGFELLOW SCHOOL  
MADISON, WI 53715

PROJECT # 10-715

FIRST FLOOR PLAN

**A1.1**

- GENERAL WALL KEY:**
- EXISTING MASONRY WALL
  - EXISTING WALL
  - NEW FIRE RATED WALL
  - NEW INTERIOR WALL
  - NEW MASONRY WALL
- CEILING NOTES:**
- WALL TAG INDICATES WALL TYPE. REFERENCE SHEET T1 FOR WALL TYPE CONSTRUCTION. UNIT INTERIOR WALL TYPES ARE INDICATED ON 1/4" UNIT PLANS.
  - SHADED AREA INDICATES GYPSUM BOARD CEILING, 8'-0" A.F.F. TYPICAL UNLESS OTHERWISE NOTED AS BELOW.
  - GYP. BO. CEILING
  - HEIGHT ABOVE FINISHED FLOOR 10'-0"
  - U.S.I. — UNDERSIDE OF JOIST (WHERE INDICATED)
  - SHADED AREA INDICATES APPROXIMATE AREA WITH CEILING HEIGHT BELOW 8'-8"
- KEYED NOTES:**
- E. REPAIR/RESTORE EXISTING MILLWORK

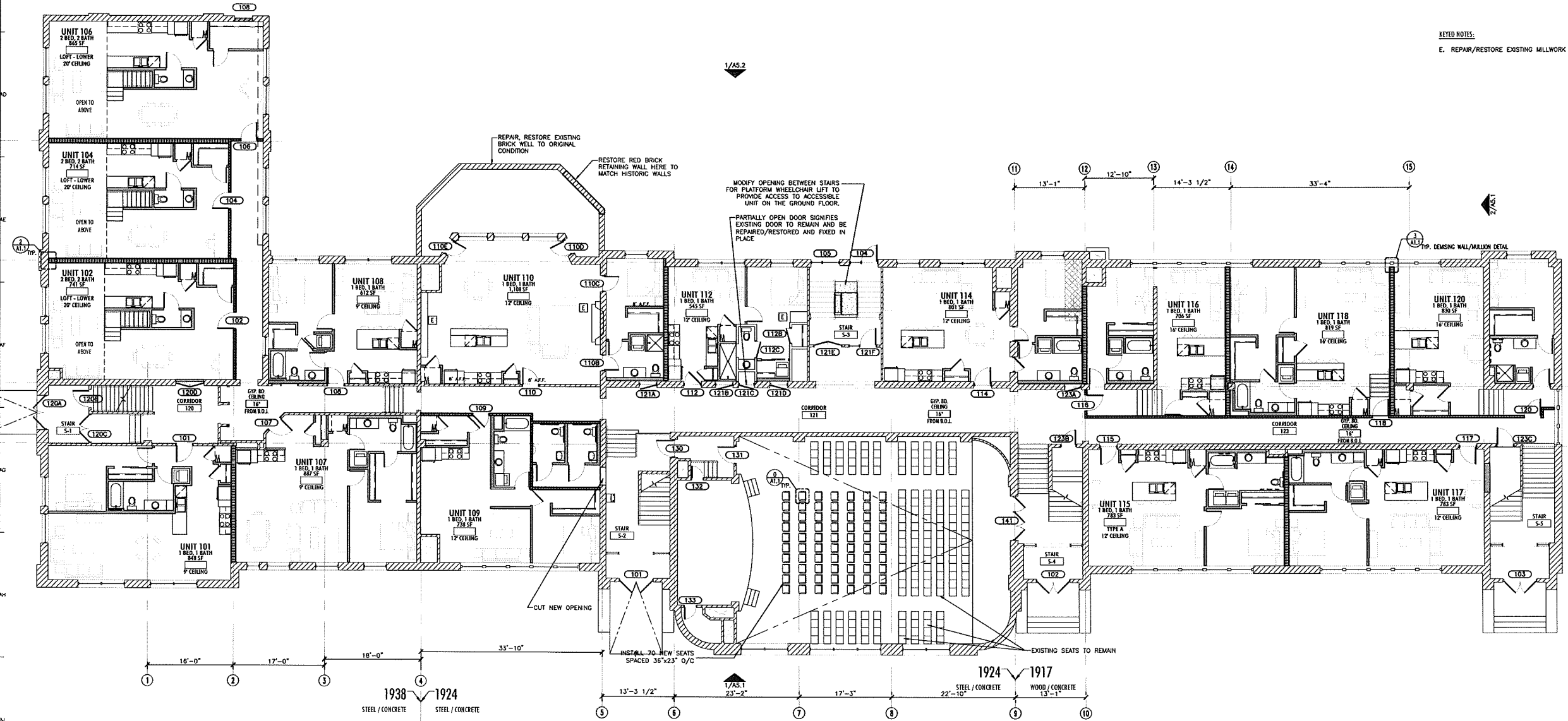
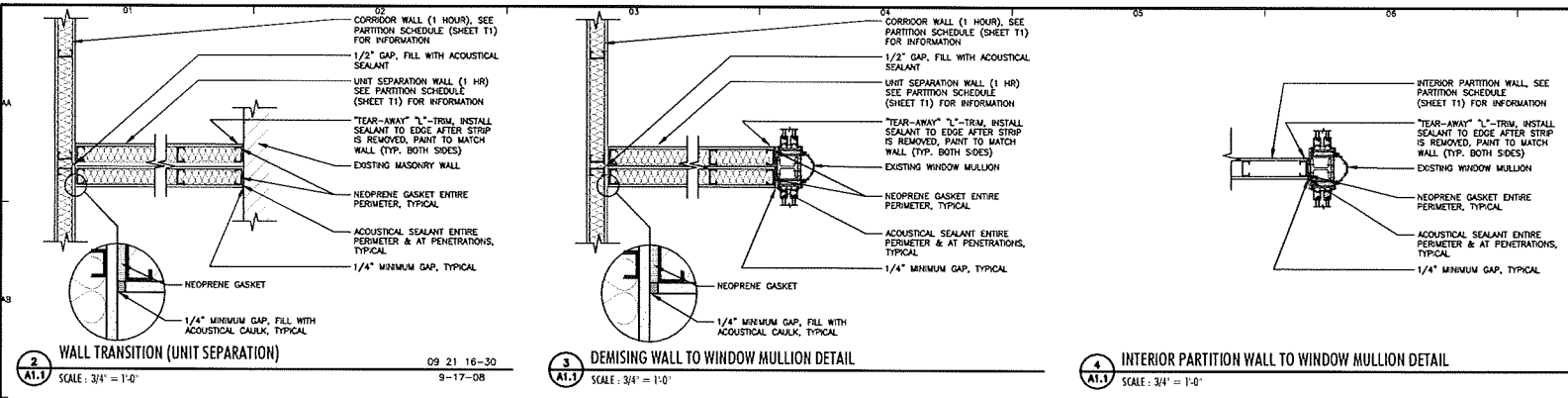

**PRELIMINARY**  
FOR INFORMATIONAL PURPOSE ONLY  
NOT FOR CONSTRUCTION

6-5-B PART 2 ELEMENT

DRAWN: ALS APPR: DNK

LONGFELLOW  
SCHOOL  
MADISON, WI 53715

PROJECT # 10-715

SECOND FLOOR PLAN

**A1.2**

- GENERAL WALL KEY:**
- EXISTING MASONRY WALL
  - EXISTING WALL
  - NEW FIRE RATED WALL
  - NEW INTERIOR WALL
  - NEW MASONRY WALL
- WALL TAG INDICATES WALL TYPE. REFERENCE SHEET T1 FOR WALL TYPE CONSTRUCTION. UNIT INTERIOR WALL TYPES ARE INDICATED ON 1/4" UNIT SPACES NOTED OTHERWISE. NEW INTERIOR WALLS SHALL BE WALL TYPE 5
- CEILING NOTES:**
- SHADE AREA INDICATES GYPSUM BOARD CEILING, 8'-0" A.F.F. TYPICAL UNLESS OTHERWISE NOTED AS BELOW.
  - GP 80 — CEILING CONSTRUCTION
  - 10'2" — HEIGHT ABOVE FINISHED FLOOR 10'-0"
  - U.O.I. — UNDERSIDE OF JOIST (WHERE INDICATED)
  - SHADE AREA INDICATES APPROXIMATE AREA WITH CEILING HEIGHT BELOW 6'-8"
- KEYED NOTES:**
- E. REPAIR/RESTORE EXISTING MILLWORK

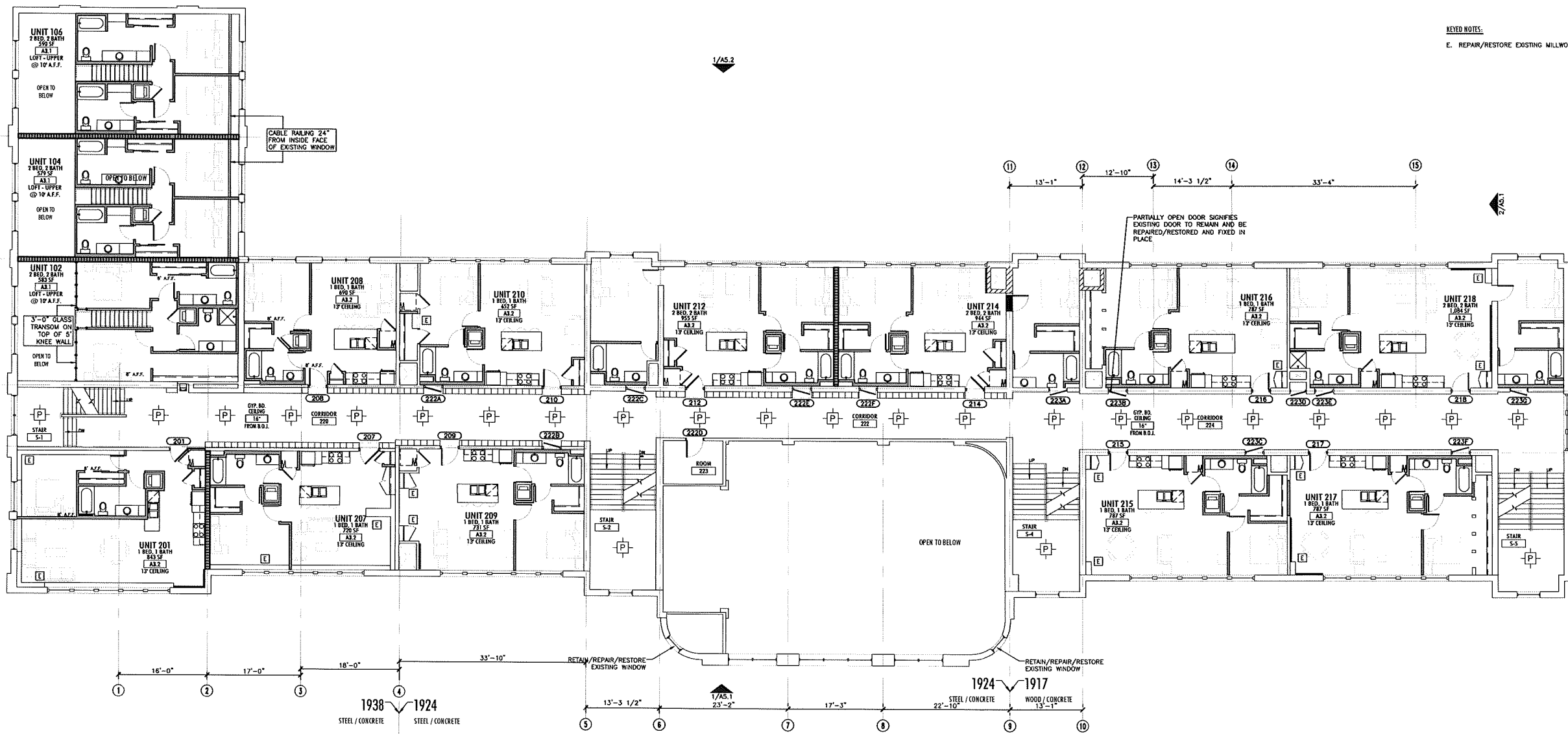

SECOND FLOOR PLAN  
SCALE: 1/8" = 1'-0"

- GENERAL WALL KEY:
- EXISTING MASONRY WALL
  - EXISTING WALL
  - NEW FIRE RATED WALL
  - NEW INTERIOR WALL
  - NEW MASONRY WALL
- WALL TAG INDICATES WALL TYPE. REFERENCE SHEET T1 FOR WALL TYPE CONSTRUCTION. UNIT INTERIOR WALL TYPES ARE INDICATED ON 1/4" UNIT DRAWINGS NOTED OTHERWISE. NEW INTERIOR WALLS SHALL BE WALL TYPE 5
- CEILING NOTES:
- SHADED AREA INDICATES GYPSUM BOARD CEILING, 8'-0" A.F.F. TYPICAL UNLESS OTHERWISE NOTED AS BELOW.
  - GIP NO. CEILING
  - HEIGHT ABOVE FINISHED FLOOR 10'-0" UNDERSIDE OF JOIST (WHERE INDICATED)
  - SHADED AREA INDICATES APPROXIMATE AREA WITH CEILING HEIGHT BELOW 6'-8"
- KEYED NOTES:
- E. REPAIR/RESTORE EXISTING MILLWORK

**PRELIMINARY**  
FOR INFORMATIONAL PURPOSE ONLY  
NOT FOR CONSTRUCTION

6-3-B PART 2 ELEMENTAL

DRAWN: ALS APPR: DNK

LONGFELLOW  
SCHOOL  
MADISON, WI 53715

PROJECT # 10-715

THIRD FLOOR PLAN

**A1.3**

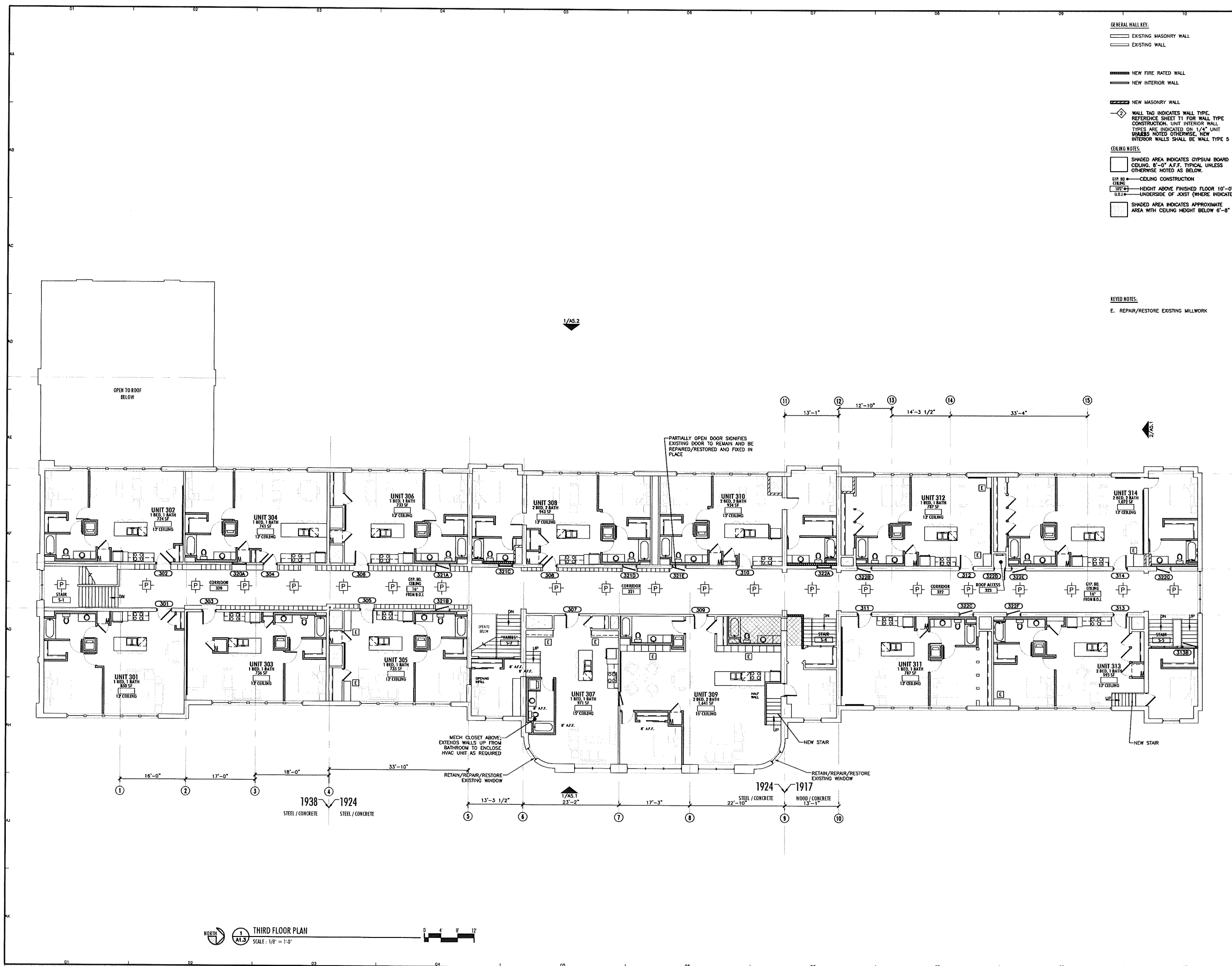

THIRD FLOOR PLAN  
SCALE: 1/8" = 1'-0"  
NORTH



**WINDOW NOTE:**  
ALL ORIGINAL WINDOWS WERE REPLACED IN 1999 WITH WOOD DOUBLE HUNG WINDOWS EXCEPT AS NOTED:  
4 WINDOWS ON THE EAST ELEVATION ARE ORIGINAL CURVED WOOD DOUBLE HUNG WINDOWS THAT WILL BE RESTORED.  
ONE WINDOW ON THE WEST ELEVATION IS A PAIR OF NEW DOUBLE HUNG WINDOWS THAT REPLACE AN EXISTING LOUVER.

**EXTERIOR DOOR NOTE:**  
2 PAIRS OF DOORS ON THE WEST ELEVATION ARE TO BE REPLACED AS NOTED. THE REMAINING WOOD DOORS AND TRANSOMS WILL BE REPAIRED AND REPAINTED, WITH NEW HARDWARE INSTALLED.

RED BRICK FACADE - TYP.  
LIMSTONE COURSING - TYP.

**PRELIMINARY**  
FOR INFORMATIONAL PURPOSE ONLY  
NOT FOR CONSTRUCTION

6-3-B PART 2 ELEMENTAL

DRAWN: ALS APPR: DNK

LONGFELLOW  
SCHOOL  
MADISON, WI 53715

PROJECT # 10-715

EXTERIOR BUILDING  
ELEVATIONS

**A5.1**

