

CERTIFIED SURVEY MAP No. _____

PART OF LOT THREE (3), BLOCK THREE (3), TRIANGLE PLAT, RECORDED IN VOLUME 34 OF PLATS, PAGES 21-23, AS DOCUMENT NUMBER 1220391, DANE COUNTY REGISTRY, LOCATED IN THE NE¹/₄ OF THE SW¹/₄ OF SECTION 23, TOWNSHIP 07 NORTH, RANGE 09 EAST, CITY OF MADISON, DANE COUNTY, WISCONSIN.

SURVEY LEGEND

- ⊙ FOUND 1" Ø IRON PIPE
- FOUND 3/4" Ø IRON ROD
- ⊕ SET 3/4" X 18" SOLID IRON RE-ROD MIN. WT. 1.5 LBS./FT.

LOT 2 CORNERS ARE SET WITH A 3/4" X 18" SOLID IRON RE-ROD MIN. WT. 1.5 LBS./FT.

DISTANCES ARE MEASURED TO THE NEAREST HUNDREDTH OF A FOOT.

() RECORDED AS INFORMATION PER PLAT

[] RECORDED AS INFORMATION PER DOCUMENT NO. 2345251, VOLUME 18621, PAGE 33 AND 33.



BEARINGS ARE REFERENCED TO THE WISCONSIN COUNTY COORDINATE SYSTEM, DANE COUNTY, WISCONSIN. THE NORTH LINE OF THE SW¹/₄ OF SECTION 23-07-09, MEASURED AS BEARING N88°46'38"W

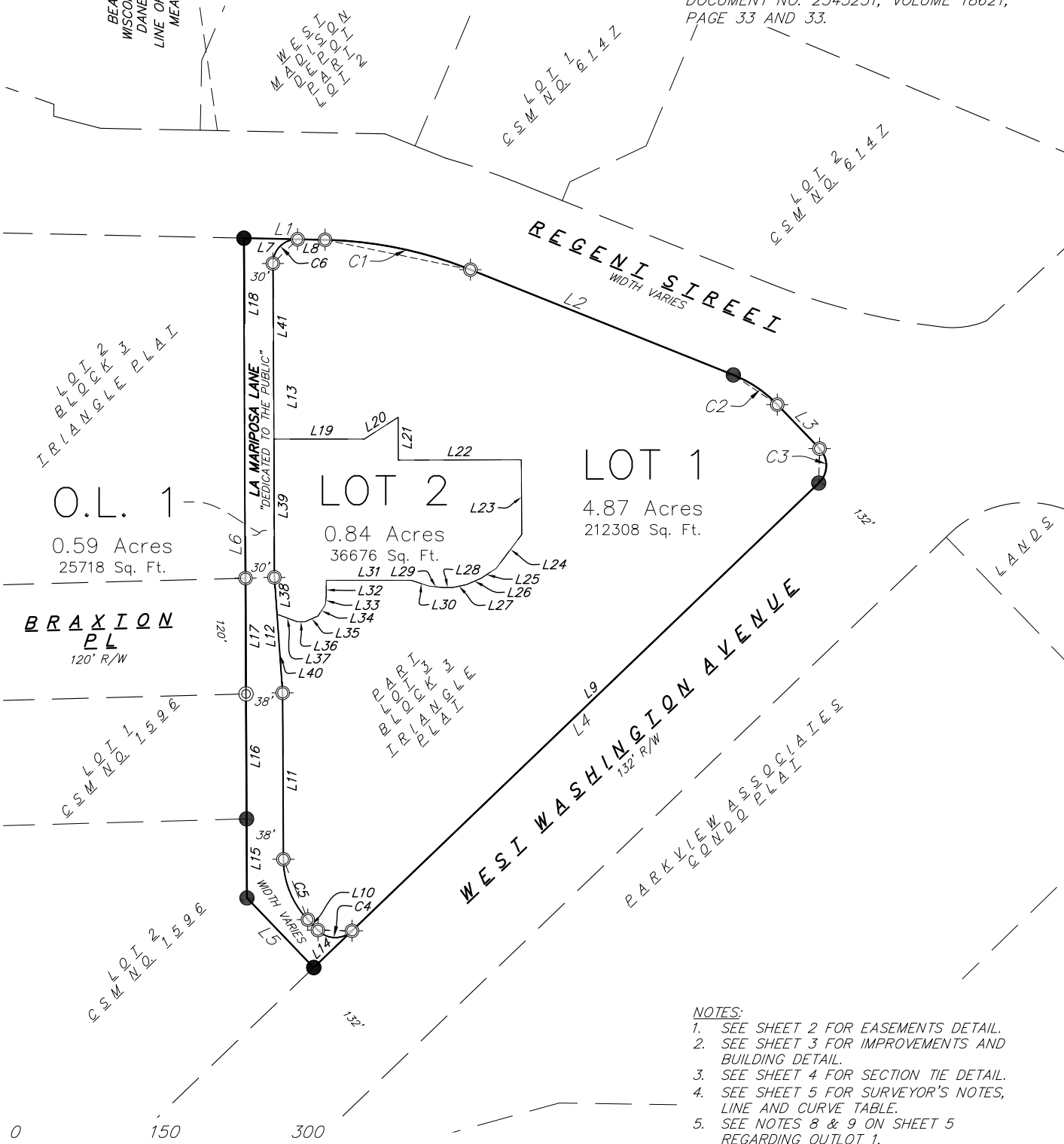

NOTES:

1. SEE SHEET 2 FOR EASEMENTS DETAIL.
2. SEE SHEET 3 FOR IMPROVEMENTS AND BUILDING DETAIL.
3. SEE SHEET 4 FOR SECTION TIE DETAIL.
4. SEE SHEET 5 FOR SURVEYOR'S NOTES, LINE AND CURVE TABLE.
5. SEE NOTES 8 & 9 ON SHEET 5 REGARDING OUTLOT 1.

02 Feb 2021 - 3:44p M:\Horizon Development Group\180310_Bayview\CADD\180310_CSM.dwg by: dgul

vierbicher
planners | engineers | advisors



Phone: (800) 261-3898

FN: 180310
DATE: 02/02/2021
REV:
Drafted By: DGUL
Checked By: PKNU

SURVEYED FOR:
BAYVIEW FOUNDATION,
INC.
5201 EAST TERRACE
DRIVE, SUITE 300
MADISON, WI 53718

C.S.M. No. _____
Doc. No. _____
Vol. _____ Page _____

**SHEET
1 OF 7**

CERTIFIED SURVEY MAP No. _____

PART OF LOT THREE (3), BLOCK THREE (3), TRIANGLE PLAT, RECORDED IN VOLUME 34 OF PLATS, PAGES 21-23, AS DOCUMENT NUMBER 1220391, DANE COUNTY REGISTRY, LOCATED IN THE NE¼ OF THE SW¼ OF SECTION 23, TOWNSHIP 07 NORTH, RANGE 09 EAST, CITY OF MADISON, DANE COUNTY, WISCONSIN.

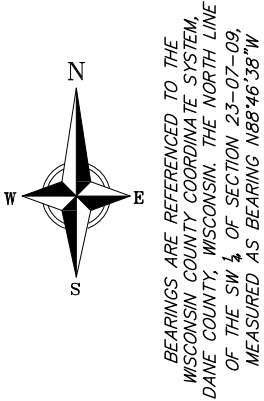

EASEMENTS AND DEDICATIONS DETAIL

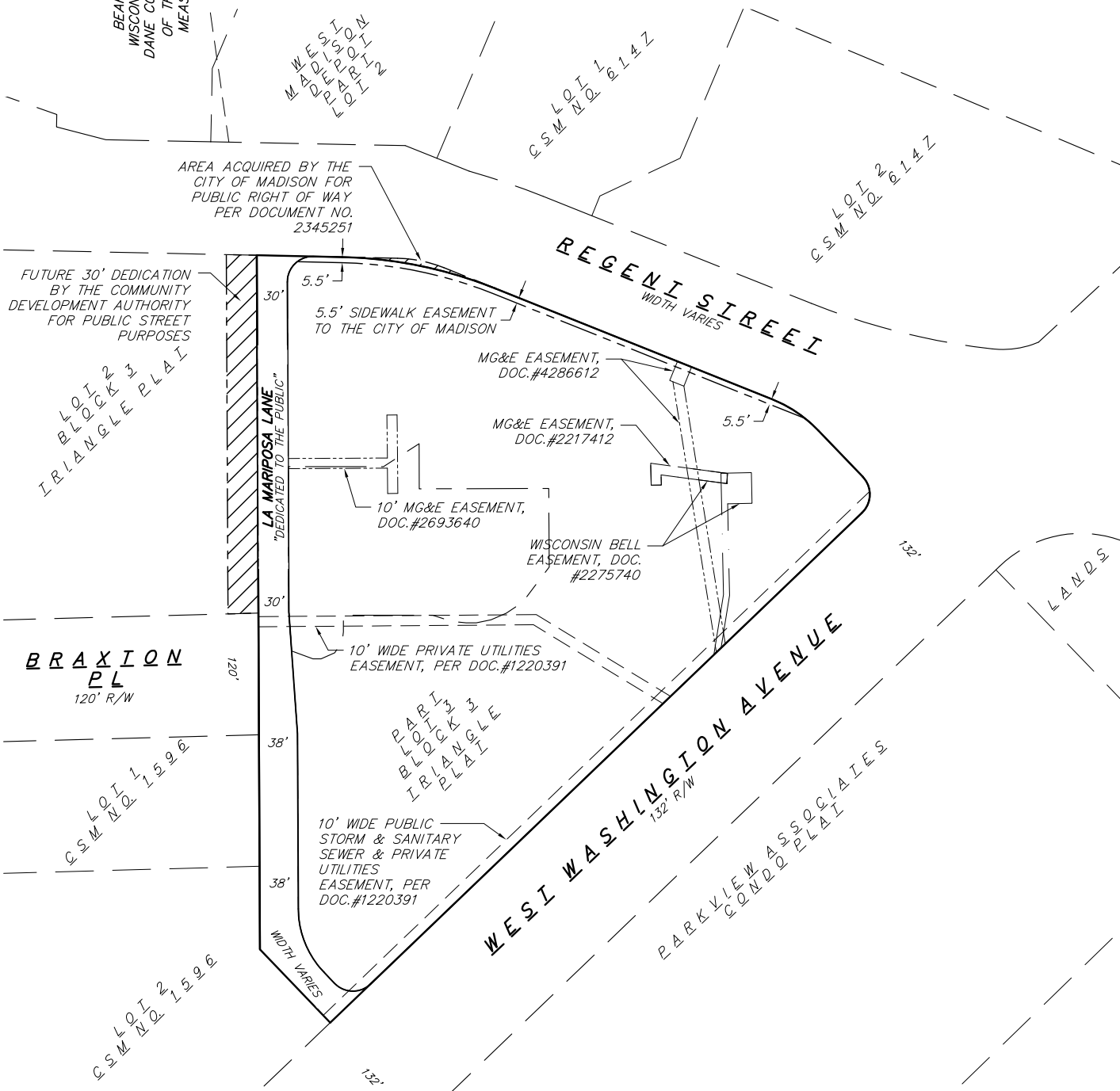

NOTE:
 1. Easements recorded as Document Number 4286612, 2217412, 2275740, 2693640, 1220391 and 1312692 lying within the limits of will be released prior to the recording of this CSM.



02 Feb 2021 - 3:44p M:\Horizon Development Group\180310_Bayview\CADD\180310_CSM.dwg by: dgul

vierbicher planners engineers advisors Phone: (800) 261-3898		FN: 180310 DATE: 02/02/2021	SURVEYED FOR: BAYVIEW FOUNDATION, INC. 5201 EAST TERRACE DRIVE, SUITE 300 MADISON, WI 53718	C.S.M. No. _____ Doc. No. _____ Vol. _____ Page _____	SHEET 2 OF 7
		REV: Drafted By: DGUL Checked By: PKNU			

CERTIFIED SURVEY MAP No. _____

PART OF LOT THREE (3), BLOCK THREE (3), TRIANGLE PLAT, RECORDED IN VOLUME 34 OF PLATS, PAGES 21-23, AS DOCUMENT NUMBER 1220391, DANE COUNTY REGISTRY, LOCATED IN THE NE¼ OF THE SW¼ OF SECTION 23, TOWNSHIP 07 NORTH, RANGE 09 EAST, CITY OF MADISON, DANE COUNTY, WISCONSIN.



EXISTING IMPROVEMENTS & BUILDING DETAIL

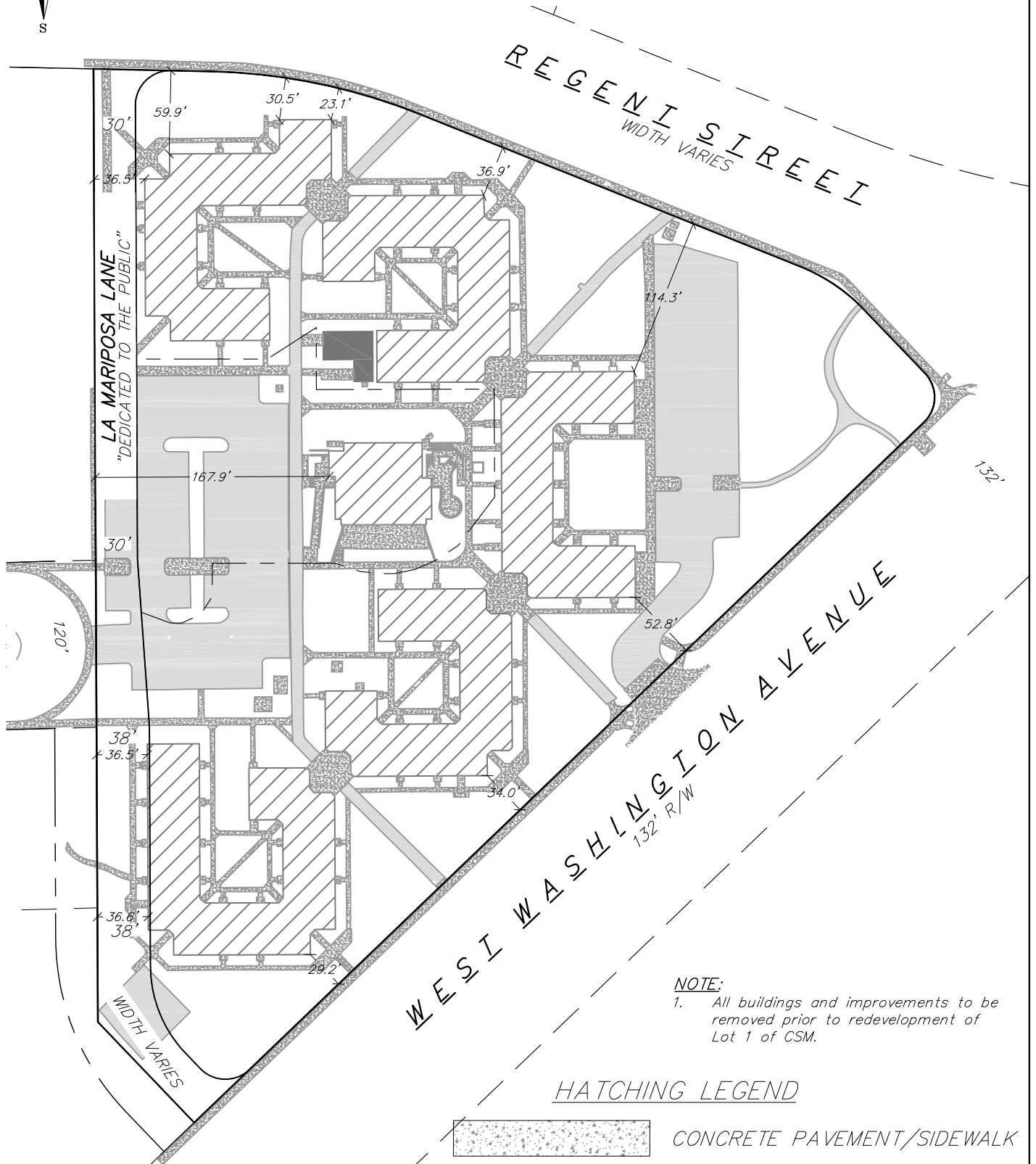

NOTE:

- All buildings and improvements to be removed prior to redevelopment of Lot 1 of CSM.

HATCHING LEGEND

	CONCRETE PAVEMENT/SIDEWALK
	ASPHALT PAVEMENT
	BUILDING LIMITS

0 100 200

SCALE: ONE INCH = 100 FEET

vierbicher
planners | engineers | advisors



Phone: (800) 261-3898

FN: 180310
DATE: 02/02/2021
REV:
Drafted By: DGUL
Checked By: PKNU

SURVEYED FOR:
BAYVIEW FOUNDATION,
INC.
5201 EAST TERRACE
DRIVE, SUITE 300
MADISON, WI 53718

C.S.M. No. _____
Doc. No. _____
Vol. _____ Page _____

**SHEET
3 OF 7**

02 Feb 2021 - 3:44p M:\Horizon Development Group\180310_Bayview\CADD\180310_CSM.dwg by: dgul

CERTIFIED SURVEY MAP No. _____

PART OF LOT THREE (3), BLOCK THREE (3), TRIANGLE PLAT, RECORDED IN VOLUME 34 OF PLATS, PAGES 21-23, AS DOCUMENT NUMBER 1220391, DANE COUNTY REGISTRY, LOCATED IN THE NE¹/₄ OF THE SW¹/₄ OF SECTION 23, TOWNSHIP 07 NORTH, RANGE 09 EAST, CITY OF MADISON, DANE COUNTY, WISCONSIN.



BEARINGS ARE REFERENCED TO THE WISCONSIN COUNTY COORDINATE SYSTEM, DANE COUNTY, WISCONSIN. THE NORTH LINE OF THE SW ¹/₄ OF SECTION 23-07-09, MEASURED AS BEARING N88°46'38"W

BRASS CAPPED MONUMENT OF RECORD FOUND AT THE WEST ¹/₄ CORNER SEC. 23-07-09
 PUBLISHED COORDS:
 N=480284.34
 E=815851.38
 MEASURED COORDS:
 N=480284.23
 E=815851.53

BRASS CAPPED MONUMENT OF RECORD FOUND AT THE CENTER SEC. 23-07-09
 PUBLISHED COORDS:
 N=480227.77
 E=818501.13
 MEASURED COORDS:
 N=480227.79
 E=818501.19

SECTION TIE DETAIL

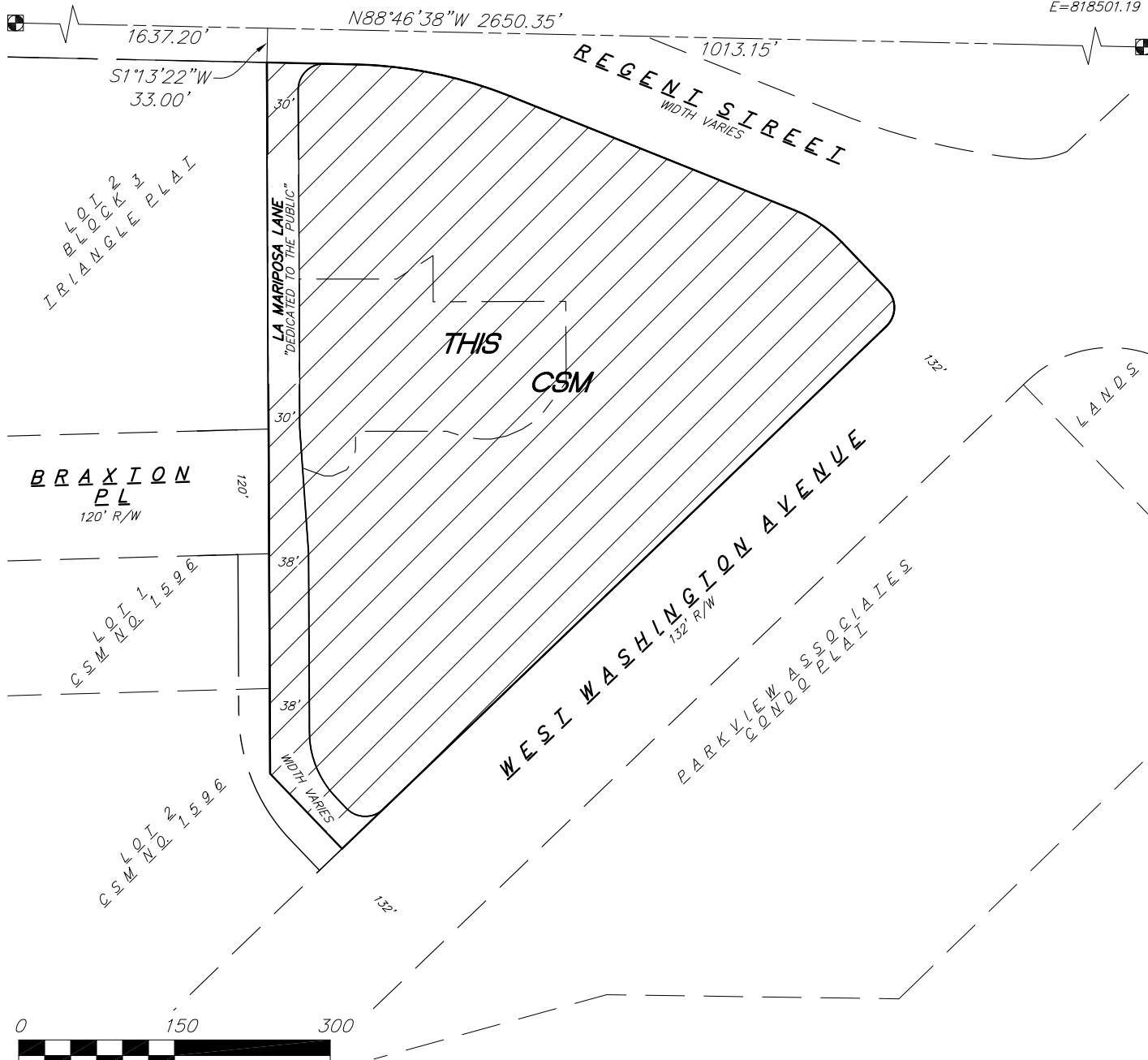

02 Feb 2021 - 3:45p M:\Horizon Development Group\180310_Bayview\CADD\180310_CSM.dwg by: dgul

vierbicher
 planners | engineers | advisors
 Phone: (800) 261-3898



FN: 180310
 DATE: 02/02/2021
 REV:
 Drafted By: DGUL
 Checked By: PKNU

SURVEYED FOR:
 BAYVIEW FOUNDATION,
 INC.
 5201 EAST TERRACE
 DRIVE, SUITE 300
 MADISON, WI 53718

C.S.M. No. _____
 Doc. No. _____
 Vol. _____ Page _____

**SHEET
 4 OF 7**

CERTIFIED SURVEY MAP No. _____

PART OF LOT THREE (3), BLOCK THREE (3), TRIANGLE PLAT, RECORDED IN VOLUME 34 OF PLATS, PAGES 21-23, AS DOCUMENT NUMBER 1220391, DANE COUNTY REGISTRY, LOCATED IN THE NE¼ OF THE SW¼ OF SECTION 23, TOWNSHIP 07 NORTH, RANGE 09 EAST, CITY OF MADISON, DANE COUNTY, WISCONSIN.

NOTES:

1. I found a Brass Capped monument in a City of Madison Monument box, and ties, representing the Center of Section 23, Township 07 North, Range 09 East, in the City of Madison, County of Dane, State of Wisconsin, as established on tie sheet by Jeremy Sandsness dated March 5, 2019 and that the points as referenced on said tie sheet are still intact. Date of field survey & monument recovery was July 6, 2020.
2. I found a Brass Capped monument in a City of Madison Monument box, and ties, representing the West ¼ Corner of Section 23, Township 07 North, Range 09 East, in the City of Madison, County of Dane, State of Wisconsin, as established on tie sheet by Jamey L. Reid dated November 3, 2011 and that the points as referenced on said tie sheet are still intact. Date of field survey & monument recovery was July 6, 2020.
3. Lots within this subdivision are subject to impact fees that are due and payable at the time building permit(s) are issued.
4. All lots created by this Certified Survey Map are individually responsible for compliance with Chapter 37 of the Madison General Ordinances in regard to storm water management at the time they develop.
5. No changes to the existing drainage shall be allowed without the approval of the City Engineer.
6. This CSM is subject to use restrictions as set forth in Document Numbers 1260679 and 4741119.
7. This CSM is subject to Public Utility Easements per the Triangle Plat, recorded as Document Number 1220391.
8. Outlot 1 – Reserved as future Public Right-of-Way.
9. Outlot 1 is hereby reserved for a future dedication by the Owner to the City of Madison for public right of way purposes. The Outlot shall be conveyed to the City of Madison, at no cost, upon the request by the City of Madison for the construction of public street and utility improvements necessary, as determined by the City Engineer, to serve the development of lands within Lot 1 of this Certified Survey Map. Only existing private improvements as of the date of the recording of this Certified Survey Map shall be permitted within Outlot 1. New buildings or other new private improvements shall not be permitted within any part of Outlot 1.
10. Easements shall be released in the future by separately recorded instruments.

NOTES FROM TRIANGLE PLAT:

1. Access between the platted lots and adjacent roadways shall be in accordance with The Urban Renewal Plan for the Triangle Urban Renewal Area, City of Madison.
2. Construction may be allowed over a sanitary or storm sewer easement subject to approval by the Common Council and Redevelopment Authority of the City of Madison.
3. All easements shown on this plat are public easements.

LINE TABLE			LINE TABLE			LINE TABLE			LINE TABLE		
LINE NUMBER	DIRECTION	LENGTH	LINE NUMBER	DIRECTION	LENGTH	LINE NUMBER	DIRECTION	LENGTH	LINE NUMBER	DIRECTION	LENGTH
L1	S88°46'38"E	84.14'	L8	S88°46'38"E	28.47'	L18	N00°15'46"W	352.77'	L30	N72°01'51"W	19.45'
	(S88°33'17"E)		L9	S46°11'30"W	671.05'			(352.55')	L31	S90°00'00"W	88.00'
L2	S68°10'51"E	293.92'	L10	N43°45'54"W	15.11'	L19	S89°59'28"E	93.89'	L32	S00°00'00"W	16.50'
	(S67°57'43"E)	(294.33')	L11	N00°15'46"W	172.64'	L20	N57°17'43"E	41.79'	L33	S06°20'25"W	9.06'
L3	S43°48'03"E	63.30'	L12	N04°04'53"W	120.12'	L21	S00°09'24"E	44.46'	L34	S33°06'41"W	13.73'
	(S43°34'55"E)	(63.30')	L13	N00°15'46"W	325.66'	L22	N89°49'37"E	127.67'	L35	S66°02'15"W	14.77'
L4	S46°11'30"W	726.07'	L14	S46°11'30"W	55.02'	L23	S00°17'59"E	77.49'	L36	S90°00'00"W	8.00'
	(S46°24'38"W)	(726.11')	L15	N00°15'46"W	81.98'	L24	S36°58'39"W	43.83'	L37	N69°51'13"W	22.37'
L5	N43°45'54"W	100.05'			(81.63')	L25	S56°43'30"W	19.14'	L38	S04°04'53"E	38.36'
	(N43°35'W)	(100.00')	L16	N00°15'46"W	129.65'	L26	S66°34'17"W	16.35'	L39	N00°15'46"W	143.55'
L6	N00°15'46"W	684.43'			(130.00')	L27	S78°18'38"W	14.81'	L40	N04°04'53"W	81.76'
	(N0°05'22"W)	(684.21')	L17	N00°15'46"W	120.03'	L28	S90°00'00"W	10.00'	L41	N00°15'46"W	182.11'
L7	S88°46'38"E	55.67'			(120.03')	L29	N84°05'38"W	14.58'			

CURVE TABLE						TANGENT BEARING	
CURVE #	LENGTH	RADIUS	DELTA	CHORD LENGTH	CHORD DIR.	BEARING BACK	BEARING AHEAD
C1	154.86'	431.00'	20°35'14"	154.03'	S78°24'21"E	S88°41'58"E	S68°06'45"E
	[154.07']	[431.00']		[154.07']	[S78°15'30"E]		
C2	55.31'	130.00'	24°22'32"	54.89'	S55°59'27"E	S68°10'43"E	S43°48'12"E
	(55.31')	(130.00')	(24°22'48")	(54.89')	(S55°46'19"E)		
C3	39.73'	25.00'	91°03'34"	35.68'	S01°23'36"W	S48°08'12"E	S46°55'23"W
		(25.00')	(90°00'27")				
C4	39.29'	25.00'	90°02'36"	35.37'	N88°47'12"W	S46°11'31"W	N43°45'54"W
C5	69.09'	91.00'	43°30'08"	67.44'	N22°00'50"W		
C6	39.92'	25.00'	91°29'07"	35.81'	N45°28'48"E	N00°15'46"W	S88°46'38"E

02 Feb 2021 - 3:45p M:\Horizon Development Group\180310_Bayview\CADD\180310_CSM.dwg by: dgul

vierbicher
planners | engineers | advisors



Phone: (800) 261-3898

FN: 180310
DATE: 02/02/2021
REV:
Drafted By: DGUL
Checked By: PKNU

SURVEYED FOR:
BAYVIEW FOUNDATION,
INC.
5201 EAST TERRACE
DRIVE, SUITE 300
MADISON, WI 53718

C.S.M. No. _____
Doc. No. _____
Vol. _____ Page _____

**SHEET
5 OF 7**

CERTIFIED SURVEY MAP No. _____

PART OF LOT THREE (3), BLOCK THREE (3), TRIANGLE PLAT, RECORDED IN VOLUME 34 OF PLATS, PAGES 21-23, AS DOCUMENT NUMBER 1220391, DANE COUNTY REGISTRY, LOCATED IN THE NE¼ OF THE SW¼ OF SECTION 23, TOWNSHIP 07 NORTH, RANGE 09 EAST, CITY OF MADISON, DANE COUNTY, WISCONSIN.

OWNER'S CERTIFICATE OF DEDICATION

Bayview Foundation, Inc., a Wisconsin Nonstock Corporation, duly organized and existing under and by virtue of the laws of the State of Wisconsin, as owner, does hereby certify that we caused the land described on this Certified Survey Map to be surveyed, divided, mapped, and dedicated as represented hereon. Bayview Foundation, Inc., does further certify that this Certified Survey Map is required by S.236.34 of the State Statutes to be submitted to the Common Council, City of Madison for approval. Witness the hand and seal of said owner this _____ day of _____, 2021.

Bayview Foundation, Inc.

By: _____
Alexis London, Executive Director

By: _____

STATE OF WISCONSIN)
)ss
DANE COUNTY)

Personally came before me this _____ day of _____, 2021, _____, to me known to be the person who executed the foregoing instrument, and acknowledged the same.

Notary Public, Dane County, Wisconsin

My Commission Expires _____

CONSENT OF MORTGAGEE

_____, a banking association duly organized and existing under and by virtue of the laws of the State of Wisconsin, mortgagee of the above described land, does hereby consent to the surveying, dividing, mapping, and dedicating of the land described on this Certified Survey Map and does hereby consent to the Owner's Certificate.

IN WITNESS WHEREOF, the said _____, has caused these presents to be signed by _____, its _____, at _____, Wisconsin, on this _____ day of _____, 2021.

By: _____

State of Wisconsin)
)ss.
County of Dane)

Personally came before me this _____ day of _____, 2021, _____, of the above named banking association, to me known to be the persons who executed the foregoing instrument, and to me known to be such _____ of said banking association, and acknowledged that they executed the foregoing instrument as such officer as the deed of said banking association, by its authority.

Notary Public, State of Wisconsin

My Commission expires: _____

02 Feb 2021 - 3:46p M:\Horizon Development Group\180310_Bayview\CADD\180310_CSM.dwg by: dgul

CERTIFIED SURVEY MAP No. _____

PART OF LOT THREE (3), BLOCK THREE (3), TRIANGLE PLAT, RECORDED IN VOLUME 34 OF PLATS, PAGES 21-23, AS DOCUMENT NUMBER 1220391, DANE COUNTY REGISTRY, LOCATED IN THE NE¼ OF THE SW¼ OF SECTION 23, TOWNSHIP 07 NORTH, RANGE 09 EAST, CITY OF MADISON, DANE COUNTY, WISCONSIN.

SURVEYOR'S CERTIFICATE:

I, David N. Gullickson, Professional Land Surveyor, No. S-2870, do hereby certify to the best of my knowledge and belief, that I have surveyed, divided and mapped the lands described herein under the direction of Bayview Foundation, Inc., Owner, and that the map on sheet one (1) is a correct representation of the exterior boundaries of the land surveyed and the division of that land in accordance with the information provided. I further certify that this Certified Survey Map is in full compliance with Section 236.34 of the Wisconsin State Statutes, Chapter A-E7 of the Wisconsin Administrative Code and the Subdivision Ordinance of the City of Madison in surveying, dividing and mapping the same.

Vierbicher Associates, Inc.
By: David N. Gullickson

Date: February 2nd, 2021.

Signed: _____
David N. Gullickson, P.L.S. No. S-2870

LEGAL DESCRIPTION:

Part of Lot Three (3), Block Three (3), Triangle Plat, recorded in Volume 34 of Plats, Pages 21-23, as Document Number 1220391, Dane County Registry, in the City of Madison, Dane County, Wisconsin, located in the Northeast Quarter of the Southwest Quarter of Section 23, Township 07 North, Range 09 East, City of Madison, Dane County, Wisconsin, more fully described as follows:

Commencing at the Center of said Section 23; thence N88°46'38"W along the North line of the Southwest Quarter of said Section 23, 1013.06 feet; thence S01°13'22"W 33.00 feet to the northwest corner of said Lot 3 and the southerly right-of-way line of Regent Street and being the point of beginning; thence S88°46'38"E, along said southerly right-of-way line, 84.14 feet to a non-tangential curve; thence continuing along said southerly right-of-way line, 154.86 feet along the arc of a curve to the right, having a radius of 431.00 feet, a central angle of 20°35'14", and a chord bearing S78°24'21"E, 154.03 feet to a non-tangential line; thence continuing along said southerly right-of-way line, S68°10'51"E, 293.92 feet to a point of curvature; thence continuing along said southerly right-of-way line, 55.31 feet along the arc of a curve to the right, having a radius of 130.00 feet, a central angle of 24°22'32", and a chord bearing S55°59'27"E, 54.89 feet; thence continuing along said southerly right-of-way line, S43°48'03"E, 63.30 feet to a non-tangential curve; thence continuing along said line, 39.73 feet along the arc of a curve to the right, having a radius of 25.00 feet, a central angle of 91°03'34", and a chord bearing S01°23'36"W, 35.68 feet to a non-tangential line and a point on the northerly right-of-way line of West Washington Avenue; thence continuing along said northerly right-of-way line, S46°11'30"W, 726.07 feet to the southerly most corner of said Lot 3; thence N43°45'54"W, 100.05 feet along the southwesterly line of said Lot 3 to the west line of said Lot 3; thence N00°15'46"W, 684.43 feet along said west line to the point of beginning.

Containing 274,701 square feet or 6.306 acres, more or less.

MADISON CITY COUNCIL CERTIFICATE

Resolved that this certified survey map located in the City of Madison was hereby approved by Enactment Number _____, File ID Number _____, adopted on the ____ day of _____, 2021, and that said enactment further provided for the acceptance of those lands dedicated and rights conveyed by said Certified Survey Map to the City of Madison for public use.

Signed this _____ day of _____, 2021.

Maribeth Witzel-Behl, City Clerk, Madison

MADISON PLAN COMMISSION CERTIFICATE:

Approved for recording per the Secretary of the City of Madison Plan Commission.

By: _____ Date: _____
Matt Wachter, Secretary
City of Madison Plan Commission

REGISTER OF DEEDS CERTIFICATE:

Received for recording this _____ day of _____, 2021, at _____ o'clock _____m. and recorded in Volume _____ of Certified Survey Maps on pages _____, as Doc. No. _____.

Kristi Chlebowski,
Dane County Register of Deeds

02 Feb 2021 - 3:56p M:\Horizon Development Group\180310_Bayview\CADD\180310_CSM.dwg by: dgul

vierbicher planners engineers advisors Phone: (800) 261-3898		FN: 180310	SURVEYED FOR: BAYVIEW FOUNDATION, INC. 5201 EAST TERRACE DRIVE, SUITE 300 MADISON, WI 53718	C.S.M. No. _____	SHEET 7 OF 7
		DATE: 02/02/2021		Doc. No. _____	
		REV:		Vol. _____ Page _____	
		Drafted By: DGUL			
		Checked By: PKNU			