

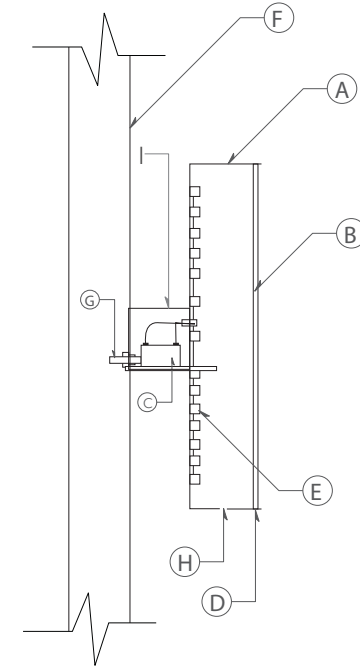

# AVANTE PROPERTIES - SITE MAP

**PROPOSED SIGNAGE**

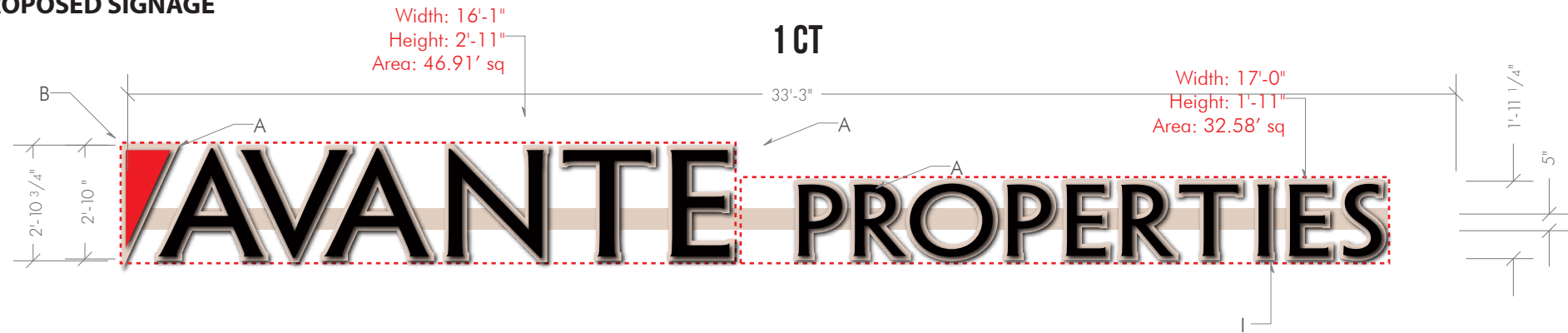

**KEY NOTES:**

- A - 4" deep channel lock LED letters with .040 aluminum returns
- B - .177 acrylic faces logo to have red vinyl applied first surface.
- C - Low voltage power supply
- D - Trim cap white
- E - White LED / halo lit
- F - Wall surface
- G - Primary power
- H - Drain hole
- I - Raceway painted to match building

**FINISHES:**

- Black Returns & Black Trim cap (A,B)
- MP Satin to match SW Sandbar 7547
- 3M Red / 3630-033

**CALCULATIONS:**

**AREA: 79.97' SQ**  
**SIGNABLE AREA: 439.68' SQ**

Proposed mounting location



Night view

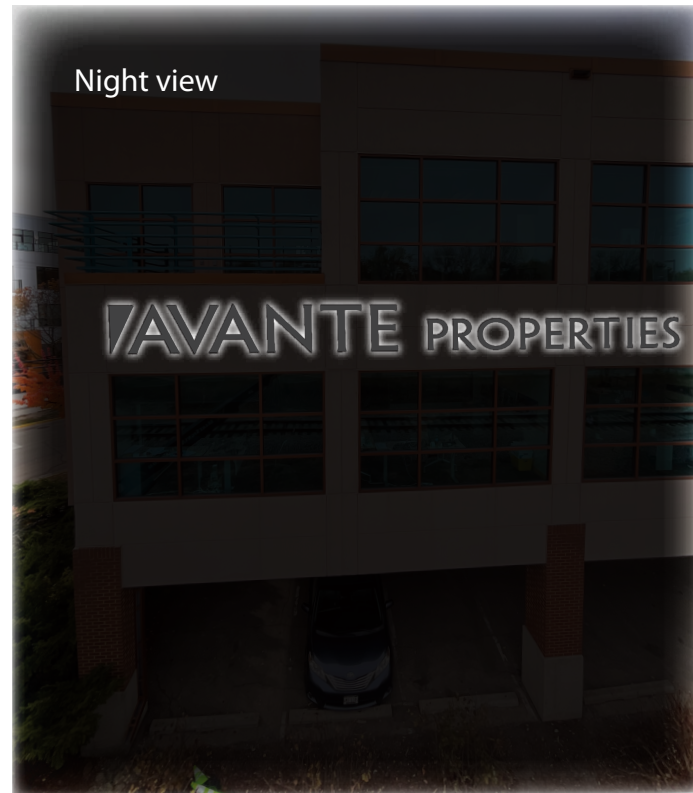

Signable Area



[makesignsnotwar.com](http://makesignsnotwar.com)

325 W Front St, Mount Horeb, WI 53572

CUSTOMER APPROVAL: \_\_\_\_\_

DATE: \_\_\_\_\_

LANDLORD APPROVAL: \_\_\_\_\_

DATE: \_\_\_\_\_

By signing this approval you are hereby authorizing Sign Art Studio LLC to proceed with the work as described. Any deviation from these specifications will become the customer's financial responsibility.

© The above artwork and or conceptual design, less customer provided artwork or plans, is property of Sign Art Studio and may not be reproduced without written consent .

S H E E T

WLI

AVANTE PROPERTIES - EXTERIOR OFFICE

**SIGNABLE AREA ON A QUALIFYING ELEVATION**

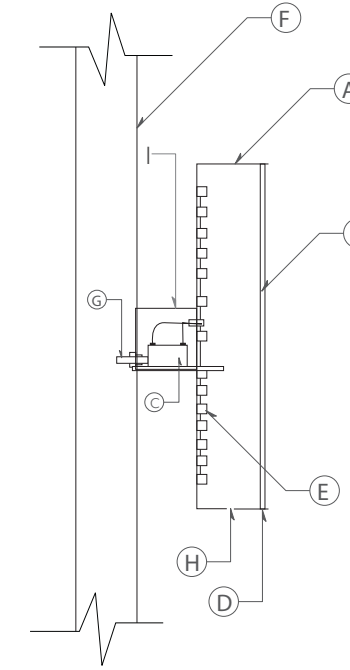
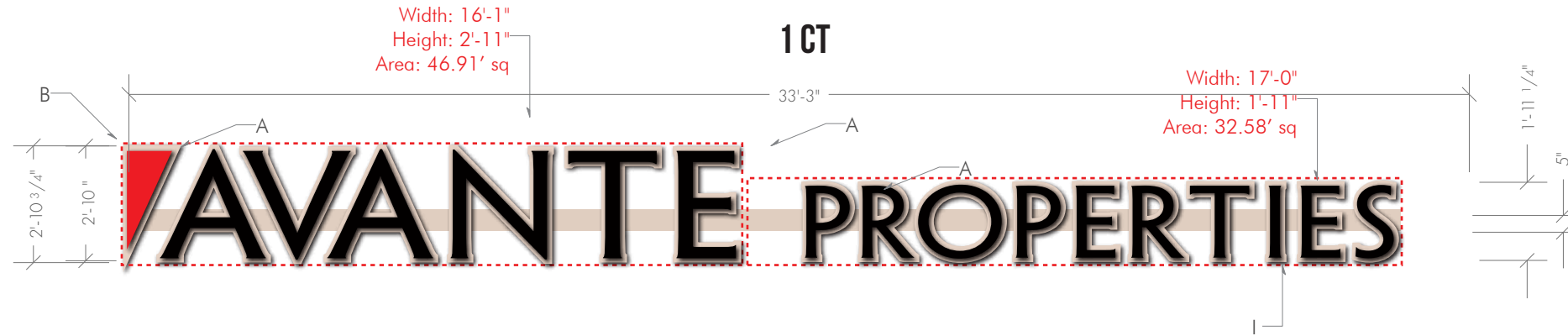

**KEY NOTES:**

- A - 4" deep channel lock LED letters with .040 aluminum returns
- B - .177 acrylic faces logo to have red vinyl applied first surface.
- C - Low voltage power supply
- D - Trim cap white
- E - White LED / halo lit
- F - Wall surface
- G - Primary power
- H - Drain hole
- I - Raceway painted to match building

**FINISHES:**

- Black Returns & Black Trim cap (A,B)
- MP Satin to match SW Sandbar 7547
- 3M Red / 3630-033

**CALCULATIONS:**

**AREA: 79.97' SQ**  
**SIGNABLE AREA: 357' SQ**



Night view



[makesignsnotwar.com](http://makesignsnotwar.com)

325 W Front St, Mount Horeb, WI 53572

CUSTOMER APPROVAL: \_\_\_\_\_

DATE: \_\_\_\_\_

LANDLORD APPROVAL: \_\_\_\_\_

DATE: \_\_\_\_\_

By signing this approval you are hereby authorizing Sign Art Studio LLC to proceed with the work as described. Any deviation from these specifications will become the customer's financial responsibility.

© The above artwork and or conceptual design, less customer provided artwork or plans, is property of Sign Art Studio and may not be reproduced without written consent .

S H E E T

WLI

AVANTE PROPERTIES - EXTERIOR OFFICE



PROPOSED SIGNAGE



EXISTING SIGNAGE

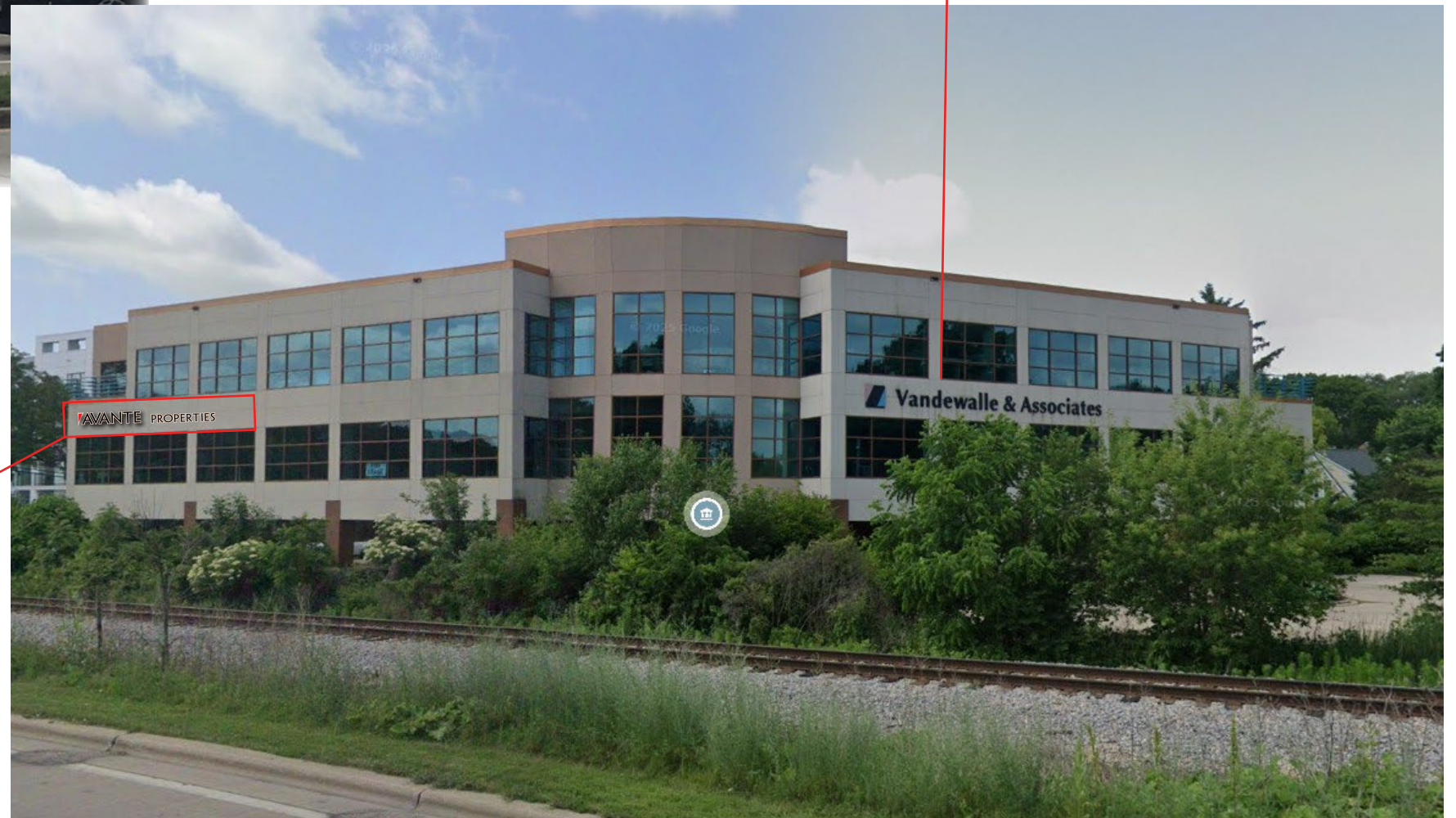

PROPOSED SIGNAGE



makesignsnotwar.com

325 W Front St, Mount Horeb, WI 53572

CUSTOMER APPROVAL: \_\_\_\_\_

DATE: \_\_\_\_\_

LANDLORD APPROVAL: \_\_\_\_\_

DATE: \_\_\_\_\_

S H E E T

By signing this approval you are hereby authorizing Sign Art Studio LLC to proceed with the work as described. Any deviation from these specifications will become the customer's financial responsibility.

© The above artwork and or conceptual design, less customer provided artwork or plans, is property of Sign Art Studio and may not be reproduced without written consent .

WLI