



# Change of Premises

Fee: \$25.00

City of Madison Clerk  
210 MLK Jr Blvd, Room 103  
Madison, WI 53703  
[licensing@cityofmadison.com](mailto:licensing@cityofmadison.com)  
608-266-4601

(Agenda Item Number)

(Legistar file number)

LIC PER - 2022 00450  
(License number)

4 (Alder District #)      405 (Police Sector)

Office Use Only

Class A:  Beer,  Liquor,  Cider  
Class B:  Beer,  Liquor,  
 Class C Wine

### Licensed Premises Information

This application modifies existing alcohol license number: LICLIB-2011-00239

Business dba Name: Tempest Oyster Bar

Licensed Address: 120 East Wilson Street, Madison, WI 53703

Liquor/Beer Agent Name: Henry Doane

30 % Alcohol, 70 % Food, \_\_\_\_\_ % Other      Alder, District #: 4      Police Sector: \_\_\_\_\_

### Corporate Information

Business Legal Name (as on WI State Sellers Permit): Tempest LLC

Business Mailing Address: 120 East Wilson Street, Madison, WI 53703

Business Contact Name, Position: Henry Doane, Owner

Business Phone: 608-852-7523      Business Email: tempestmadison@gmail.com

Current Capacity (indoor): 192      Current Capacity (outdoor): 36

Proposed Capacity (indoor): 160      Proposed Capacity (outdoor): 68

If your capacity is increasing, contact Building Inspection: (608) 266-4551, [binspection@cityofmadison.com](mailto:binspection@cityofmadison.com)

Change is:  Permanent       Temporary (from \_\_\_\_\_ until \_\_\_\_\_)  
Date      Date

Is this change related to a Roadway Café Expansion License/Roadway Permit: Yes or  No

Description of Changes (include approximate measurements, and fencing, if necessary):

Use of five parking spaces belonging to the business located on the east side of the building for a seasonal (May-Oct) outdoor patio for Tempest Oyster Bar. The patio is 17'x46' and there is a 40" high barrier/fence.

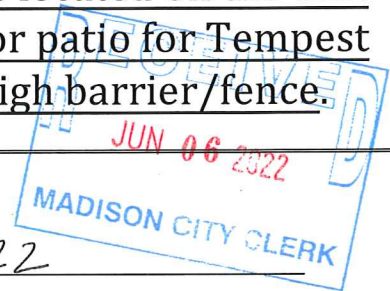

Detailed Floor Plans included (required)

[Signature]

Authorized Signature

6-1-22  
Date

- Orange sign and business card issued
- "License Renewals & Changes" brochure with next steps issued

Office Use Only

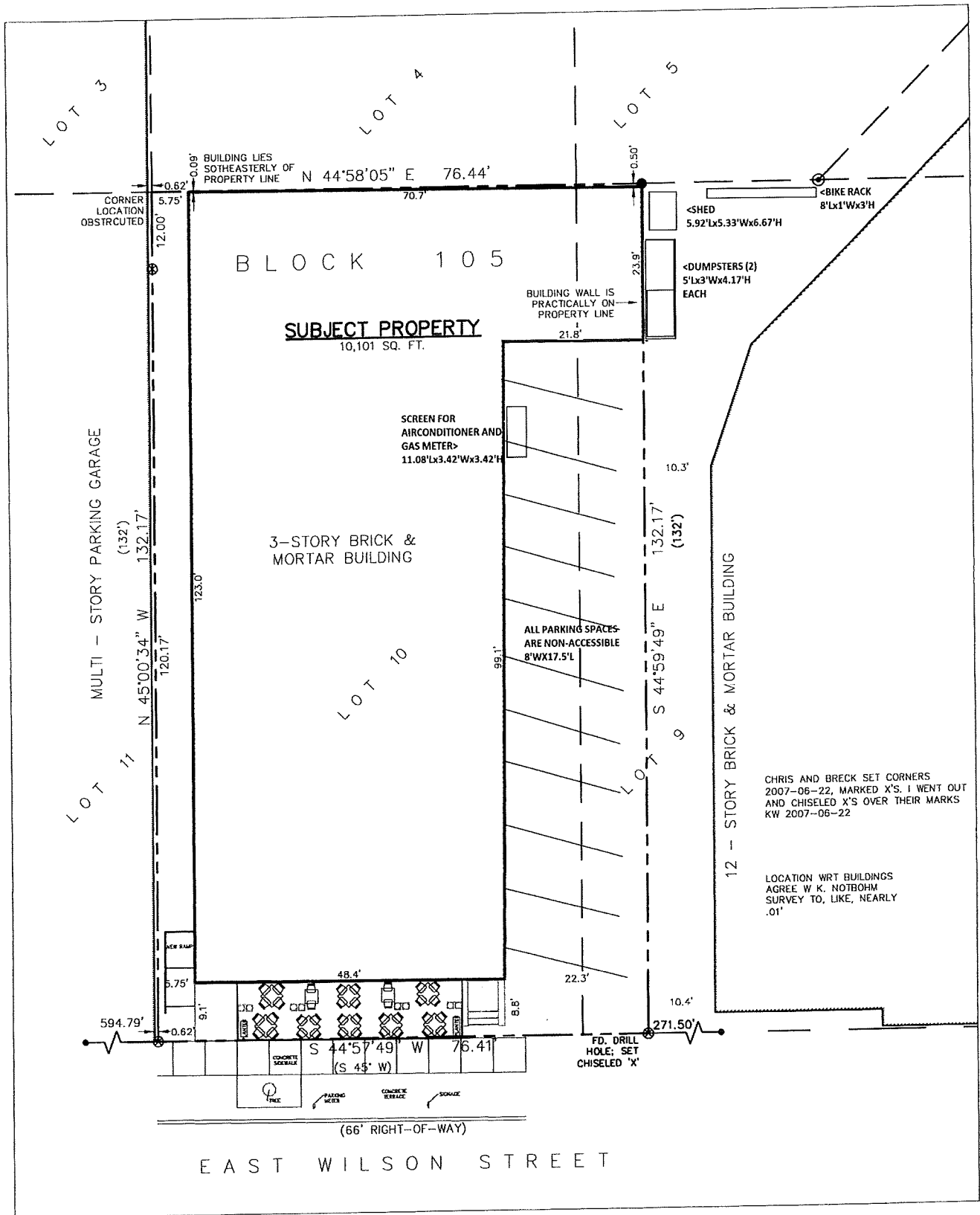

1 SURVEY PLAN  
1" = 20'-0"

Tempest Oyster Bar - Outdoor Side Patio  
Parking lot shown

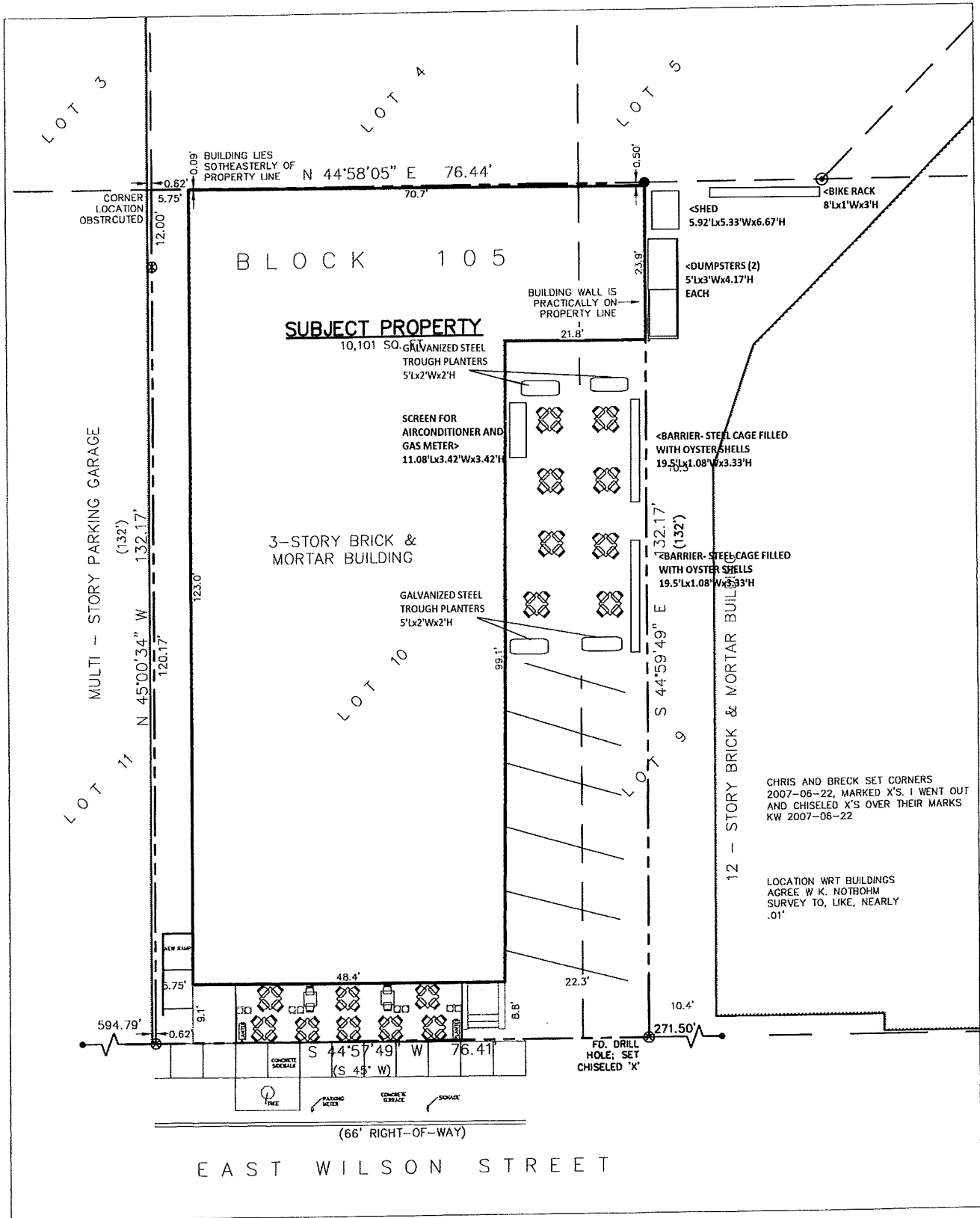

**1 SURVEY PLAN**  
 1" = 20'-0"

# Tempest Oyster Bar - Outdoor Side Patio

## Patio Shown