

Map 1:  
Planning Areas

High Point - Raymond  
Neighborhood Development Plan  
Amendment  
June 2017

City of Madison Planning Division

- Planning Area
- Amendment Areas
- Township Boundary
- City of Madison Boundary

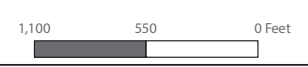



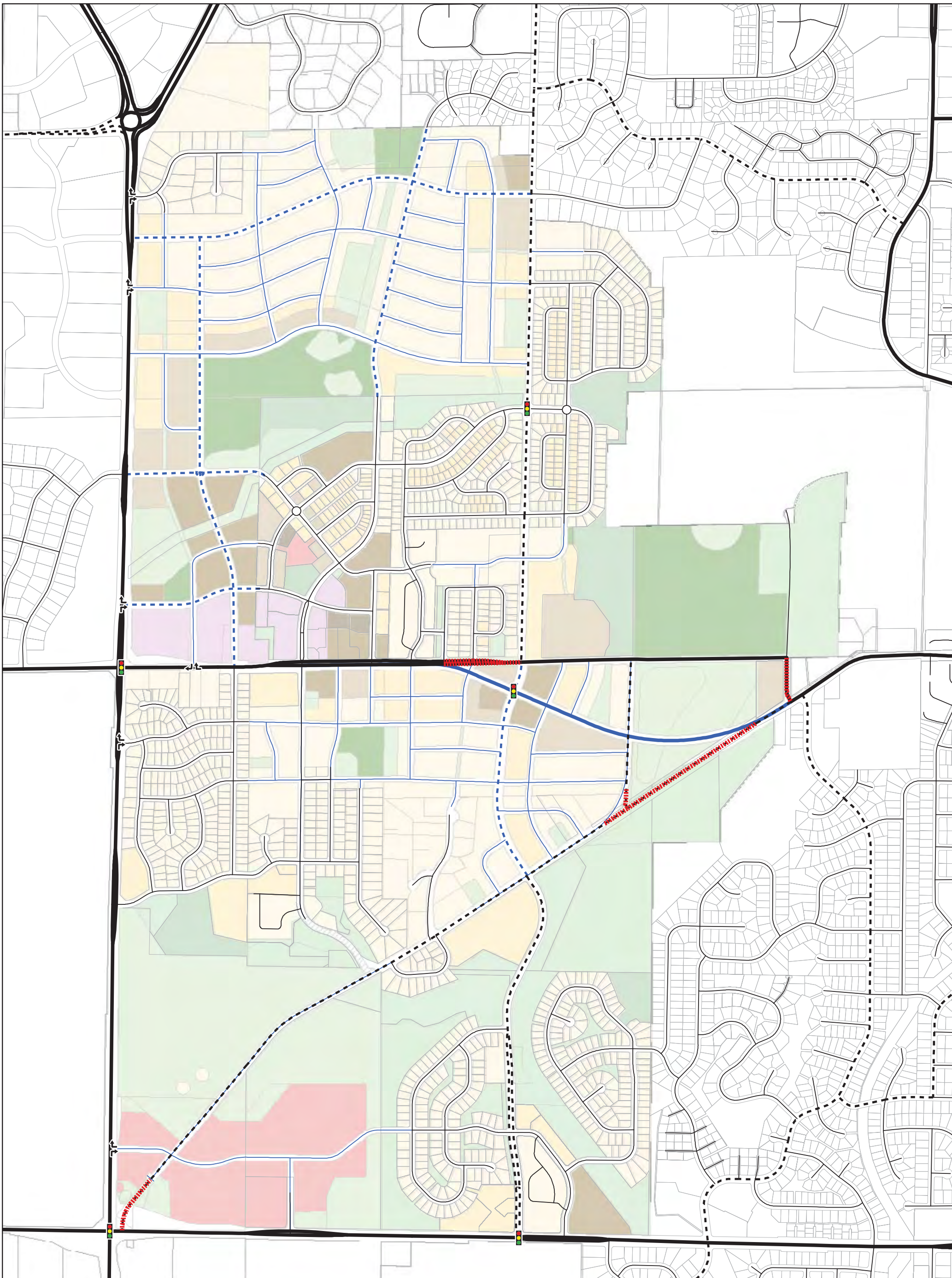

Map 8:  
Streets - Existing and Proposed

High Point - Raymond  
Neighborhood Development Plan  
Update  
August 2017

City of Madison Planning Division

- | Existing Street Classification | Proposed Streets | Potential Intesection Type (full unless noted) |
|--------------------------------|------------------|--|
| Arterial                       | Arterial         | Signalized                                     |
| Collector                      | Collector        | Right in, right out                            |
| Local                          | Local            |  |
|                                | Vacated Streets  |  |

0 200 400 800 Feet





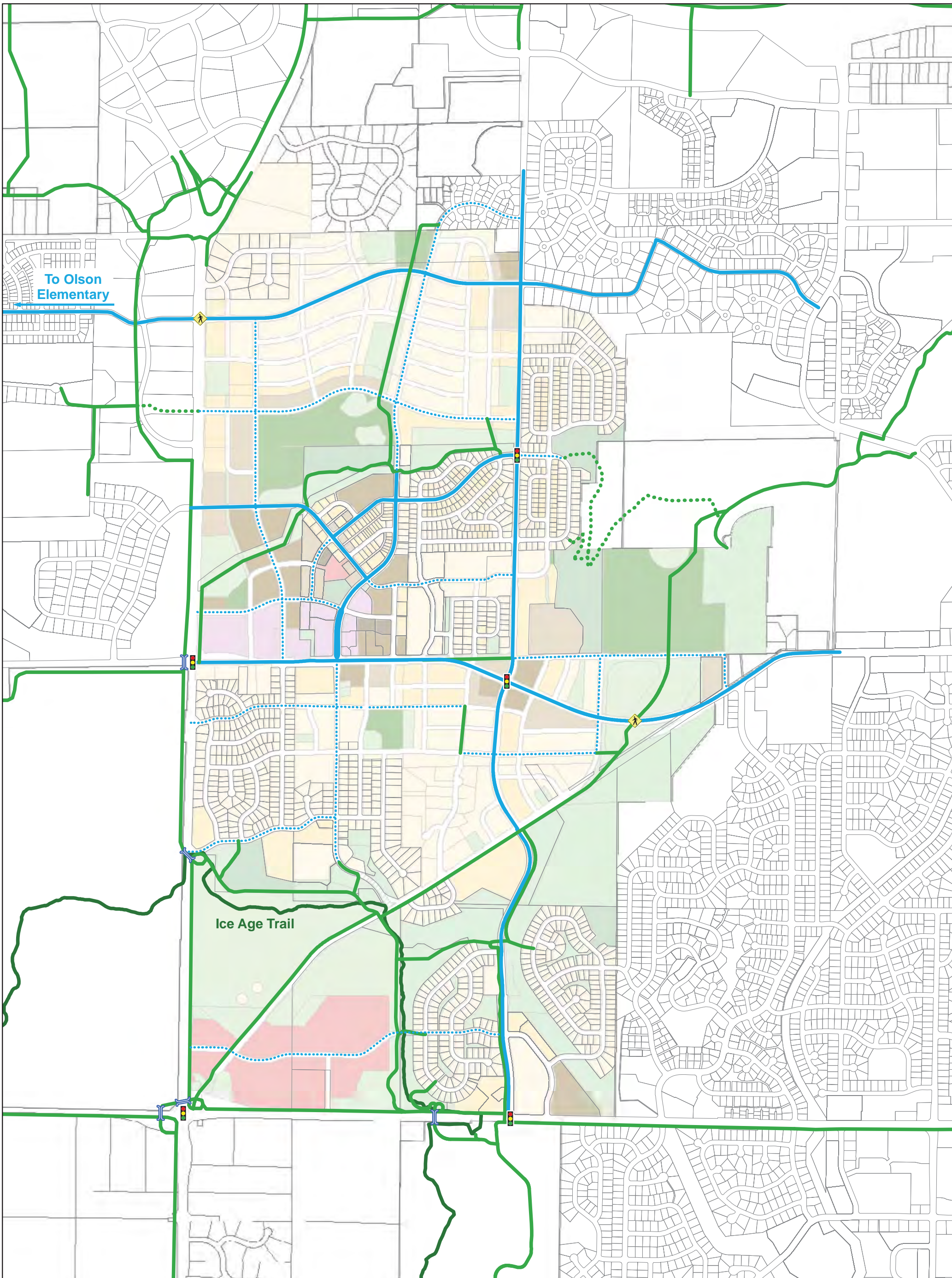

Map 9:  
Bike and Pedestrian Facilities

High Point - Raymond  
Neighborhood Development Plan  
Update  
August 2017

City of Madison Planning Division

- | Bike and Pedestrian Network | Potential Arterial Crossings |
|-----------------------------|------------------------------|
| On Street Route             | Signal                       |
| Off Street Path             | Pedestrian Beacon            |
| Potential On Street Route   | Grade Separated Crossing     |
| Off Street Path alternative |                              |
| Ice Age Trail (Not Paved)   |                              |

**Note: Sidewalks will be constructed on all new streets and are not shown in this map**

0 250 500 1,000 Feet







MARK	REVISION	DATE	BY

-----  
**MADISON, WI**  
 -----

PROPOSED GEOMETRICS  
**8355 MANSION HILL AVENUE**  
 M:\DESIGN\Traffic\Maps\_Plans\DP-Maps\dp2020\_Mansion Hill-Mica.dwg

-----  
**CONTRACT NO:**  
 -----



-----  
**EX-1**  
 -----

Scale: 1"=100'  
 Date: 05/20/20 5:04 PM  
 Design By: SDU  
 EX-1





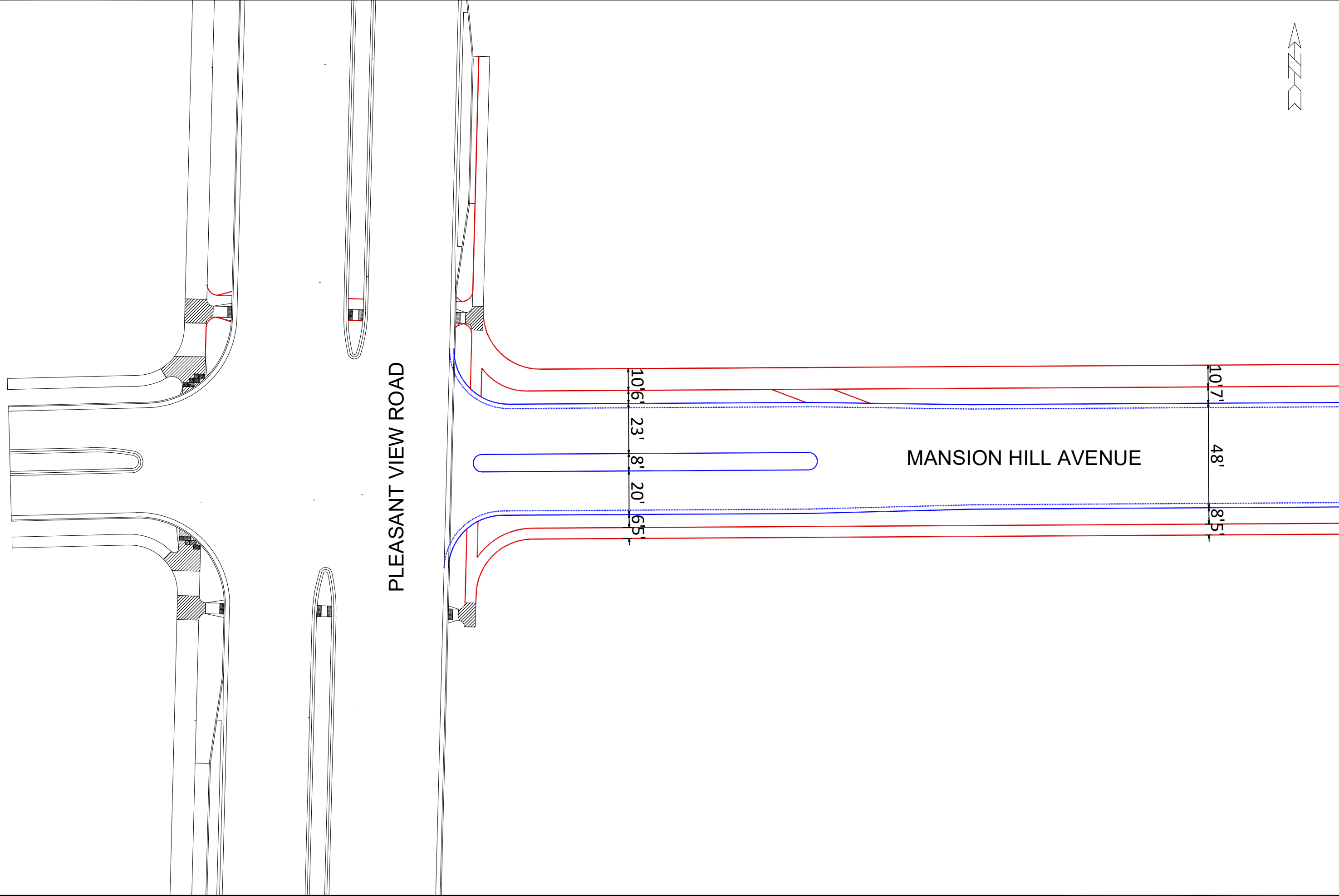

PROPOSED GEOMETRICS  
**8355 MANSION HILL AVENUE**  
 M:\DESIGN\Traffic\Maps\_Plans\DP-Maps\dp2020\_Mansion Hill-Mfca.dwg

MADISON, WI

MARK	REVISION	DATE	BY
Designed By: SDU	Date: 05/20/20 4:57 PM		

CONTRACT NO:

EX-2

EX-2

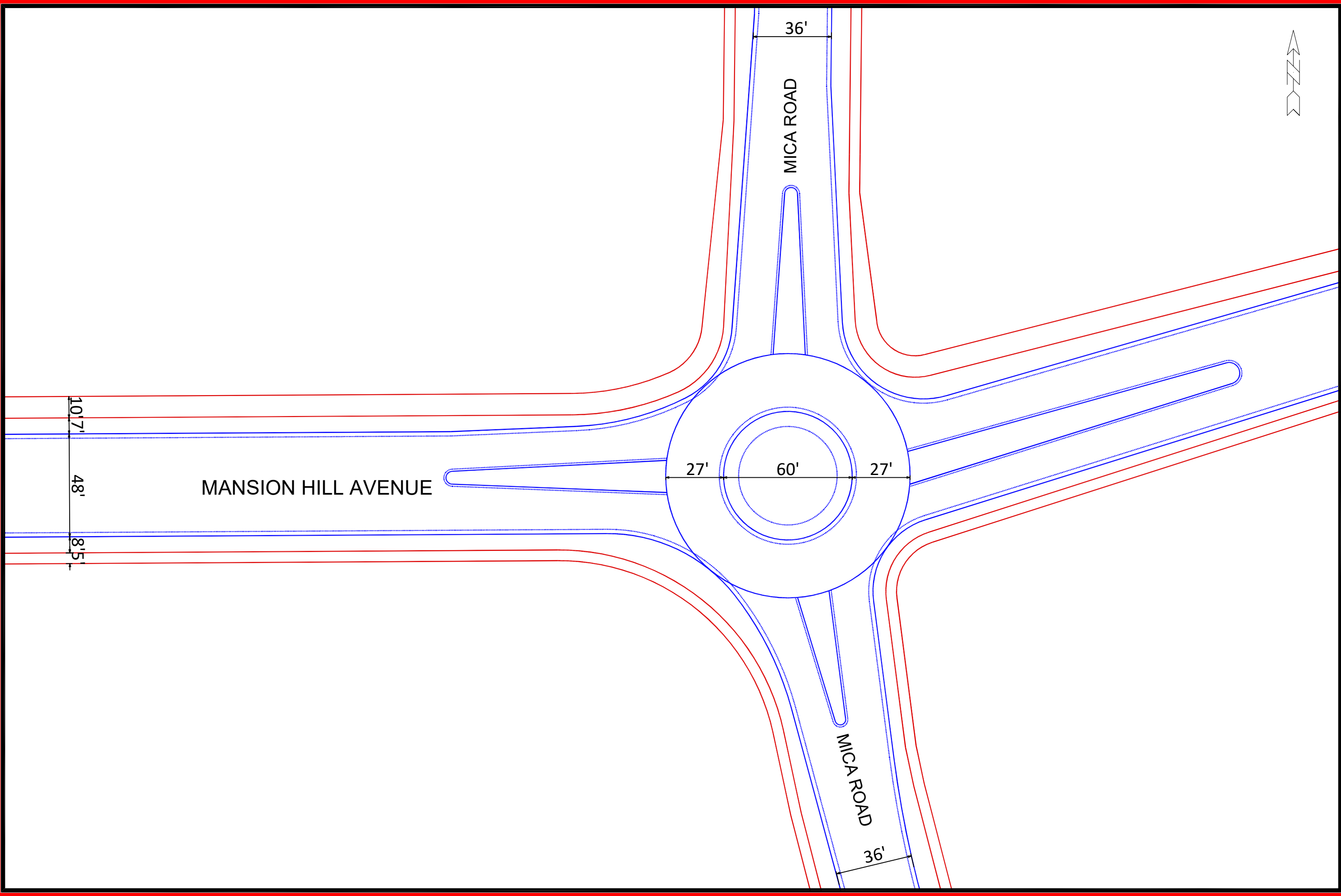

MARK	REVISION	DATE	BY

Designed By: SDU Date: 05/20/20 4:58 PM Scale: 1"=40'

PROPOSED GEOMETRICS  
**8355 MANSION HILL AVENUE**  
 M:\DESIGN\Traffic\Maps\_Plans\DP-Maps\dp2020\_Mansion Hill-Mica.dwg

---  
**MADISON, WI**  
 ---

---  
**CONTRACT NO:**  
 ---

---  
**EX-3**  
 ---







# MANSION HILL AVENUE WEST OF MICA ROAD

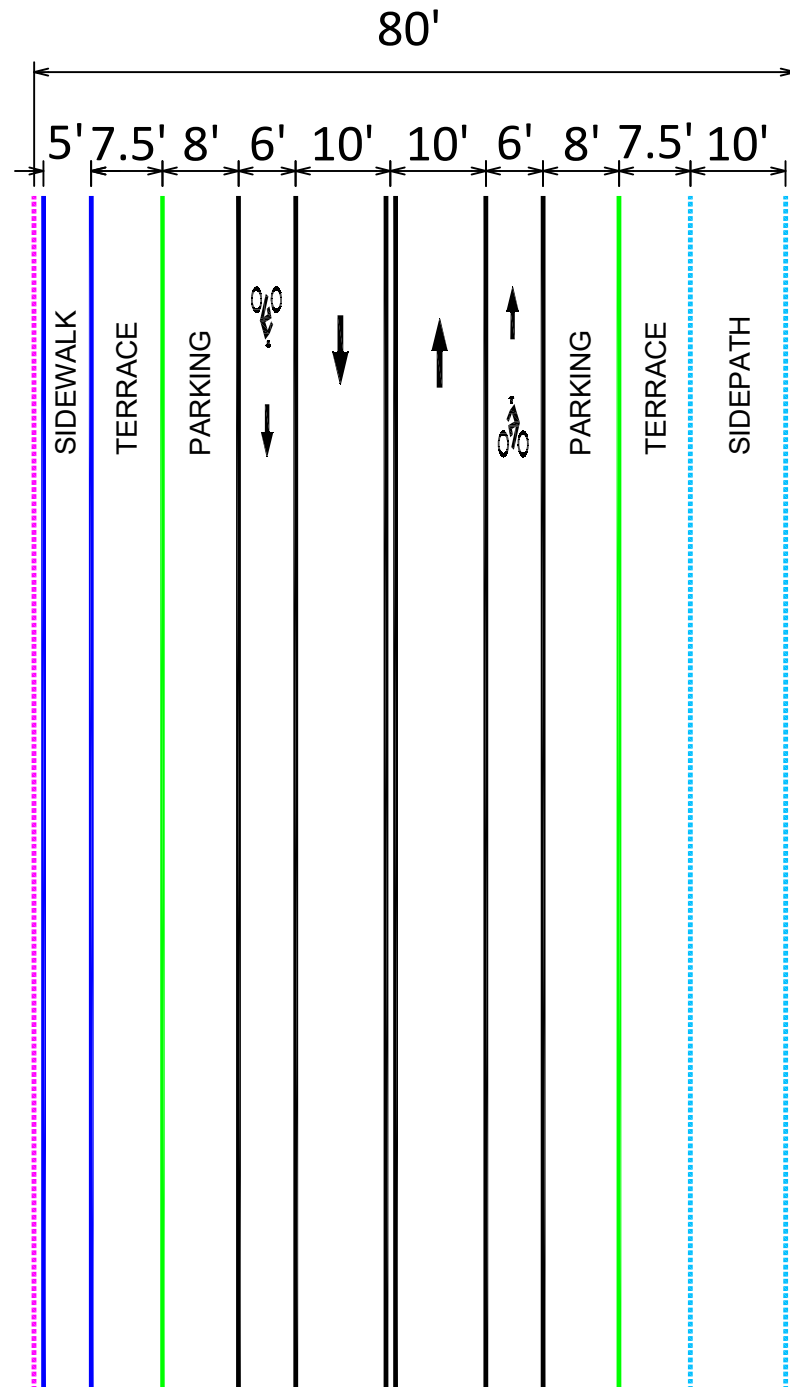

# MANSION HILL AVENUE EAST OF MICA ROAD

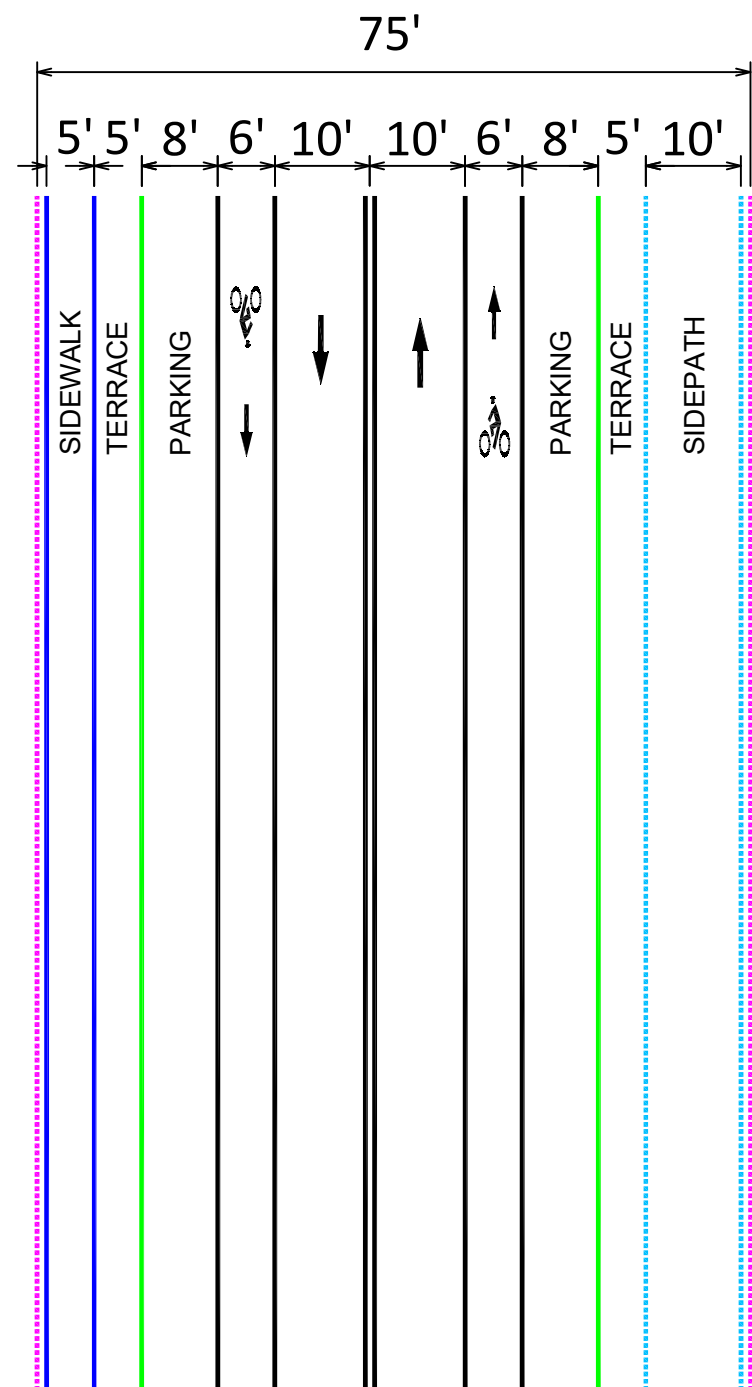

# MICA ROAD

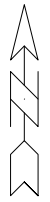
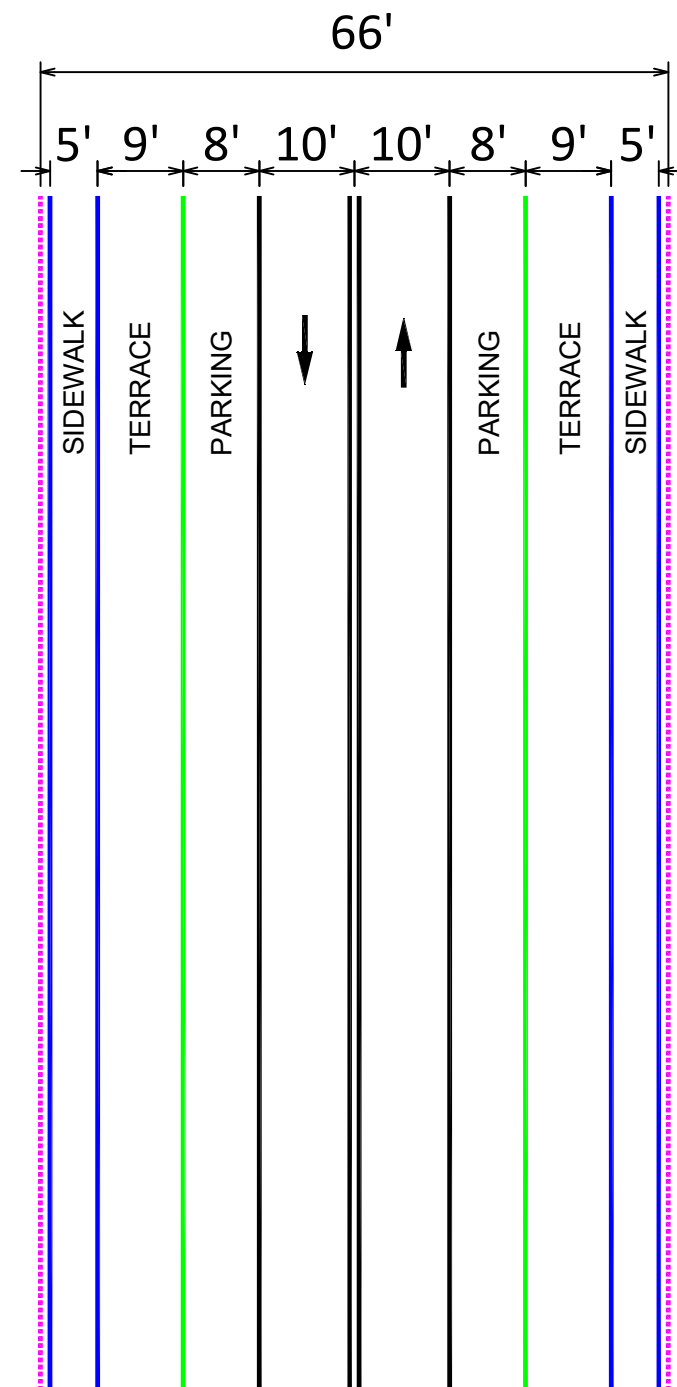

	PROPOSED CROSS SECTIONS	MADISON, WI	MARK	REVISION	DATE	BY
	8355 MANSION HILL AVENUE	CONTRACT NO:	Designed By: SDU	Date: 06/20/20 11:05 AM	Scale: 1"=40'	EX