

# EXHIBIT B

## OCCUPANCY AREA

LOT 2, CERTIFIED SURVEY MAP No. 5972,  
RECORDED IN Vol. 28, Pg. 214, AS Doc. No. 2168802,  
LOCATED IN THE SW 1/4 OF THE NE 1/4 AND IN THE  
NW 1/4 OF THE SE 1/4, OF SECTION 15, T7N, R8E,  
CITY OF MADISON, DANE COUNTY, WISCONSIN

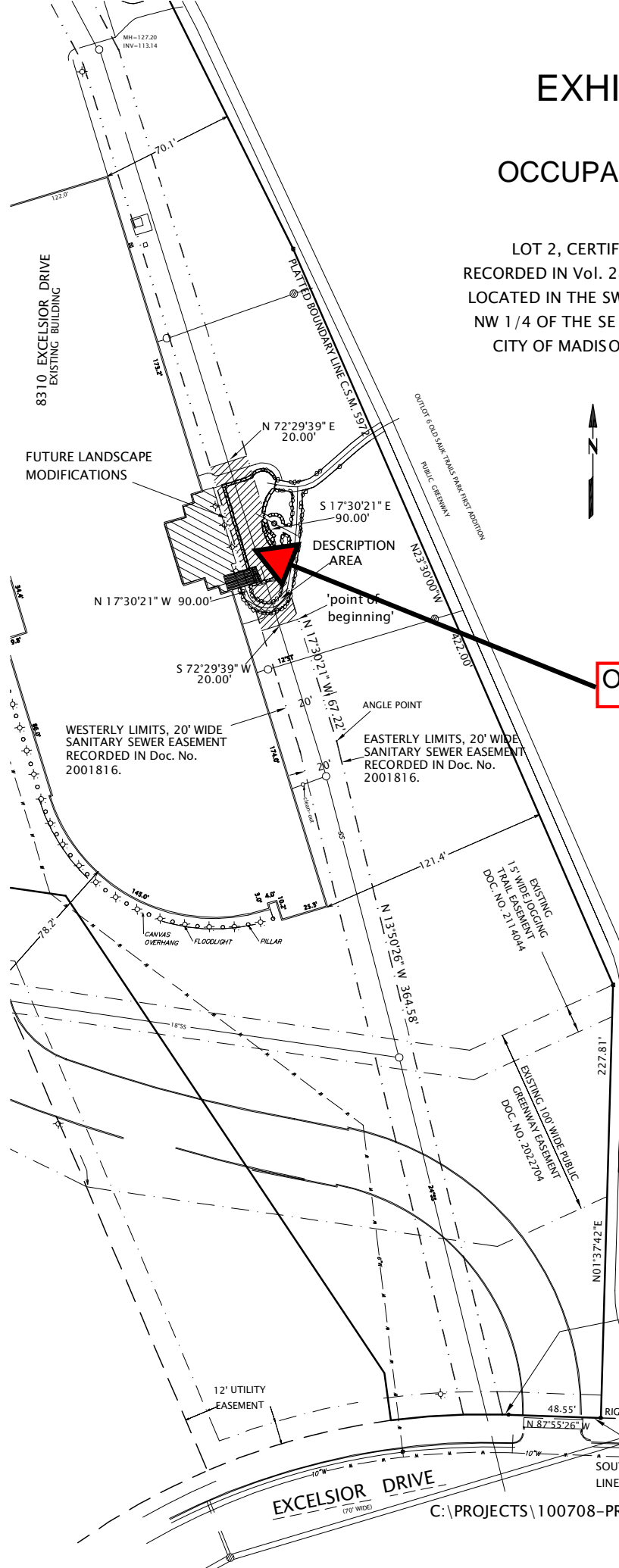

BEARINGS ARE BASED ON C.S.M. No. 5972'  
SOUTH LINE ASSUMED TO BEAR N 87°55'26" W  
(NO DATUM SHOWN ON MAP)

### LEGEND

- 3/4" SOLID IRON ROD FOUND

**OCCUPANCY AREA**

PREPARED BY:  
ISTHMUS SURVEYING, LLC  
2146 OAKRIDGE AVENUE  
MADISON, WI 53704  
(608) 244.1090  
www.isthmussurveying.com

REVISED: 05-05-2010

Arc Length=3.21'  
Radius=370.00'  
Chord Bearing=N 88°10'20" W  
Chord Length=3.21'  
Delta Angle=00°29'47"