

March 4, 2008
City of Madison
Planning & Development
215 Martin Luther King Jr. Blvd.
Madison, WI 53701

Re: Letter of Intent for
Coppertop Family Restaurant Minor Exterior Remodeling of the George Vitense
Golfland Complex

Dear Sir or Madam:

The following is submitted together with the existing site plan, existing landscape plan, lightning and existing photometrics:

1. Locator map
2. Existing Site Plan with vestibule alteration and/or addition
3. Existing Building Elevations and Photographs
4. New Building Elevations –Renderings
5. New Building Perspectives- 3D Renderings
6. Proposed Signage
7. Screening Details for HVAC

Project Description:

Coppertop Family Restaurant is located at 5401 West Beltline Highway, Madison and falls in Urban Design District C2.

The minor exterior remodeling project includes addition and/or alteration to the existing vestibule on the North side of the building and installation of the new exterior cladding.

The new addition to the existing vestibule will help to increase and improve the restaurant's waiting area/lobby. The total addition to the existing vestibule is 260 square feet.

The proposed new exterior cladding includes combination of cultured stone veneer parapet and drainable stucco. New exterior cladding will serve to improve thermal insulation of the exterior walls, especially the south and east exterior walls that consist of painted CMU blocks only that are showing signs of deterioration. In addition, the new exterior cladding will improve the aesthetical appearance of the building.

Site Plan, Landscape Plan, Lightning and Photometrics for the shared parking lot remain unchanged as part of the George Vitense Golfland recent addition and remodeling project. The new Lighting and Photometrics for the building is provided.

With addition to the vestibule, one parking stall will be lost; however, the existing handicap parking stalls will remain unchanged. The existing Spartan Madrax Bike rack and its location will remain unchanged.

Exterior sign will be maintained, while the exterior lighting on top of the sign will be removed as previously requested. The sign on the south exterior wall façade of the building is proposed to be of approximately 35 square feet with letters being cut-off from the surface and illuminated from inside-out.

Thank you for your attention.

Sincerely,

Agron Gjinolli
3322D, Leopold Way
Fichburg, WI 53713

COPPERTOP FAMILY RESTAURANT

5401 WEST BELTLINE HWY, MADISON, WI 53711

MINOR EXTERIOR REMODELING PROJECT

Madison, 2008

Addresses on Parcel:
 5401 W Beltline Hwy
 5501 W Beltline Hwy
 902 S Whitney Way

- Zoning_Districts**
- R1 - Single-Family Residence District
 - R1-R - Rustic Residence District
 - R2 - Single-Family Residence District
 - R25 - Single-Family Residence District
 - R2T - Single-Family Residence District
 - R2Y - Single-Family Residence District
 - R2Z - Single-Family Residence District
 - R3 - Single- and Two-Family Residence District
 - R4 - General Residence District
 - R4A - Limited General Residence District
 - R4L - Limited General Residence District
 - R5 - General Residence District
 - R6 - General Residence District
 - R6H - General Residence District
 - OR - Office Residence District
 - GDP - General Development Plan in Planned Community Development/Planned Unit Development/Planned Community Mobil Home Park Districts**
 - SIP - Specific Implementation Plan in Planned Community Development/Planned Unit Development/Planned Community Mobil Home Park Districts**
 - O-1 - Limited Office-Residence District
 - O-2 - Business & Professional Office District
 - O-3 - Administrative Office District
 - O-4 - Administrative Office & Research & Development District
 - C2 - General Commercial District**
 - C3 - Highway Commercial District
 - C3L - Commercial Service and Distribution District
 - C4 - Central Commercial District
 - RP&M Research Park - Specialized Manufacturing District
 - M1 - Limited Manufacturing District
 - SM - Specific Manufacturing District
 - M2 - General Manufacturing District
 - Agriculture District
 - Conservancy District
 - W - Wetland District



LOCATOR PLAN

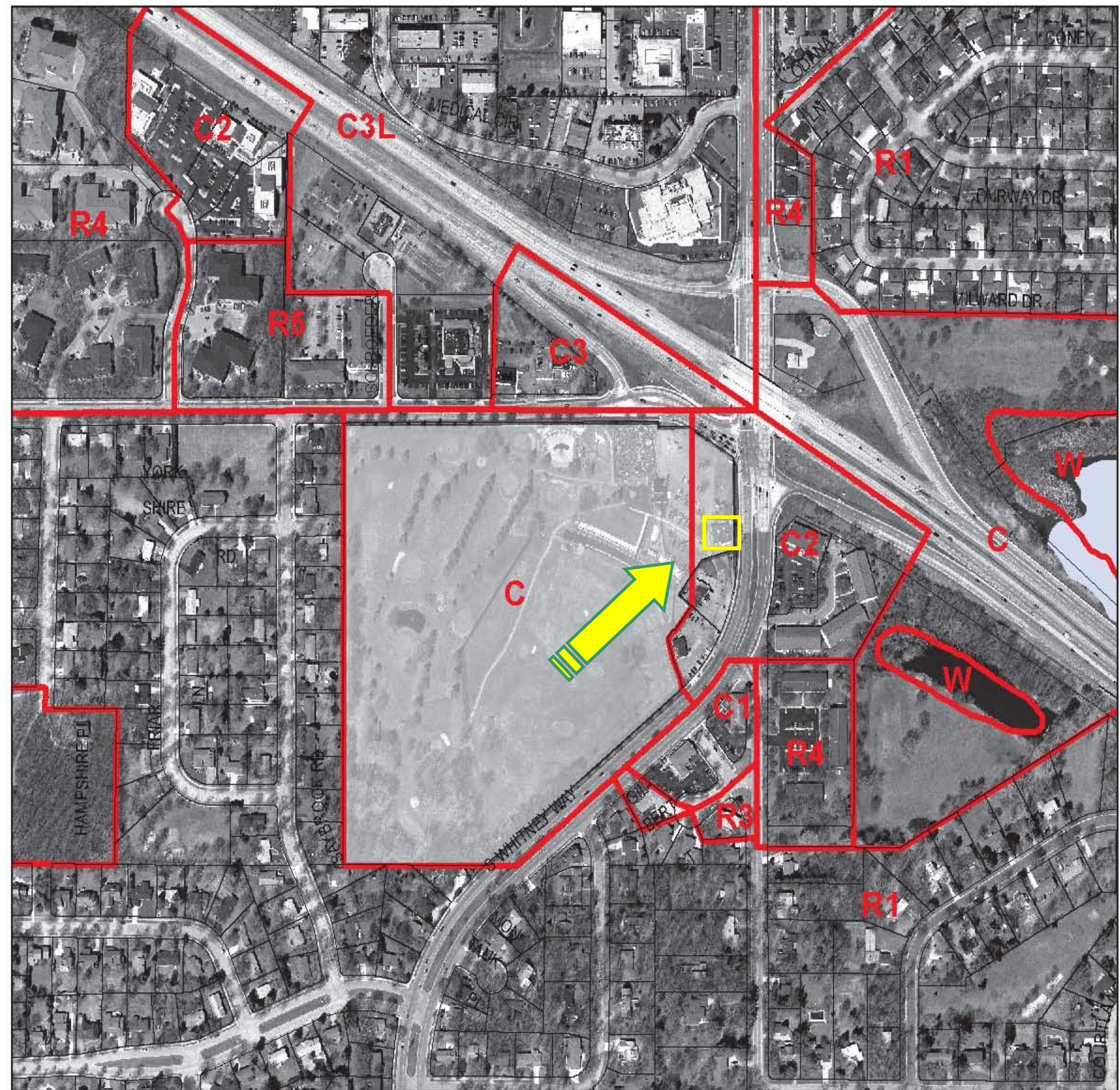

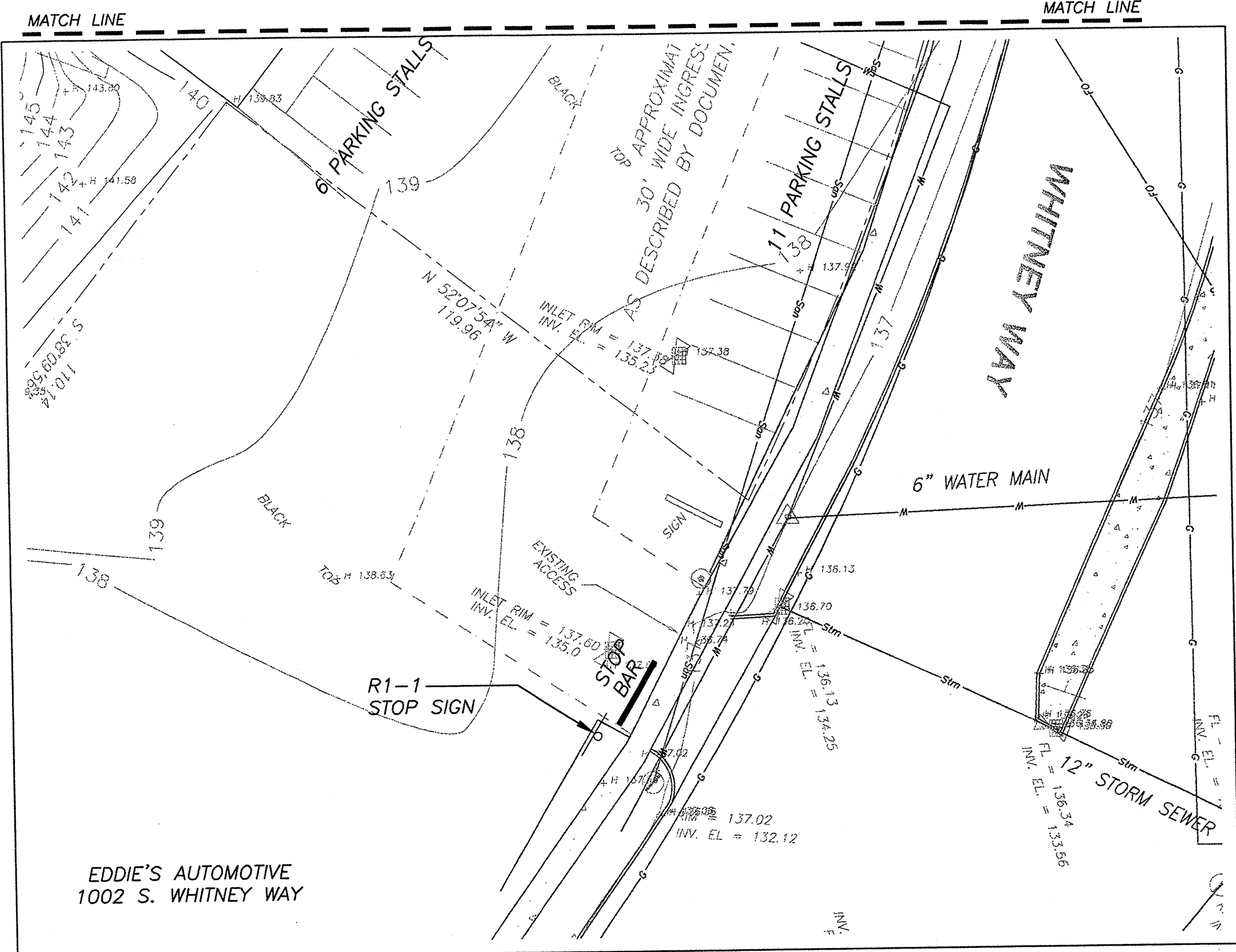

EXISTING SITE PLAN – NO CHANGE

N

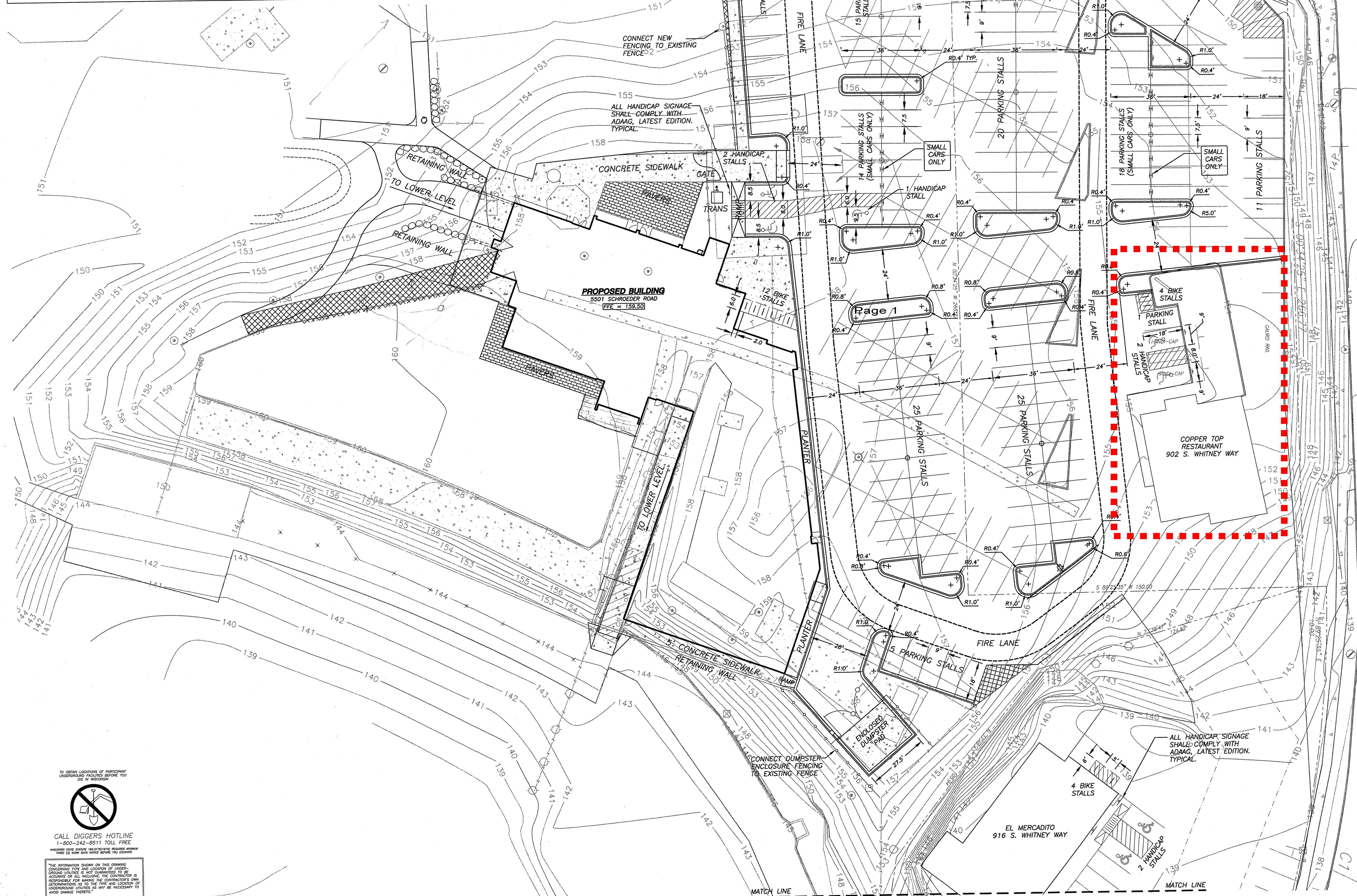

Parking Lot Plan Site Information Block

Site Address: 5501 Schroeder Road
Madison, WI 53711

Site Acreage: 31 acres

Number of Building Stories (above grade): 2

Building Height: 28'-0" above grade

Type of construction: Type V-B

Total Square Footage of Building: 19,960 GSF

Use of Property: Commercial/Recreational

Gross Square Feet of Office: 1,055 GSF

Gross Square Feet of Retail Area: 1,350 GSF

Number of Employees in Warehouse: NA

Number of Employees in Production Area: NA

Capacity of Restaurant/Place of Assembly: 223

Number of Bicycle Stalls Shown: 20 Total -- 8 proposed green bank

Number of Parking Stalls Shown:

Small Cars:	37
Large Cars:	156
Accessible:	7
Total:	200

Number of Trees Shown: 34

Drawn by ALH
Checked by HPJ
File 051980 Civil Design.dwg

SITE PLAN

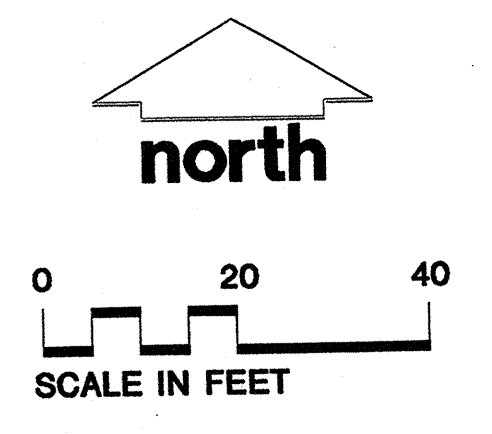

C-1.1

TO OBTAIN LOCATIONS OF PARTICIPATING UNDERGROUND UTILITIES BEFORE YOU DIG, CALL 811. VISIT US AT WWW.811.WI.GOV

CALL DIGGERS HOTLINE
1-800-242-8811 TOLL FREE

WHEN YOU HAVE INFORMATION ABOUT ANY UNDERGROUND UTILITY, PLEASE CALL 811. VISIT US AT WWW.811.WI.GOV

THE INFORMATION SHOWN ON THIS DRAWING CONCERNING THE LOCATION OF UNDERGROUND UTILITIES IS NOT GUARANTEED BY THE CONTRACTOR. THE CONTRACTOR'S ONLY RESPONSIBILITY IS TO THE TIME AND LOCATION OF UNDERGROUND UTILITIES AS MAY BE NECESSARY TO AVOID DAMAGE THEREOF.

JEDER

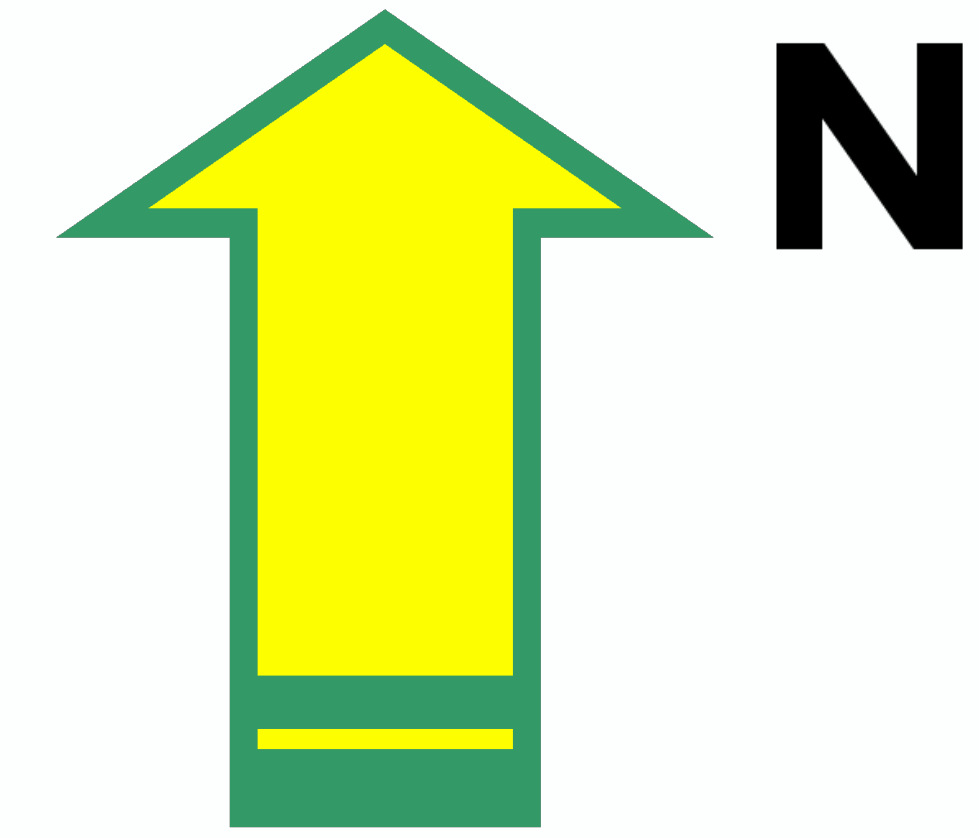
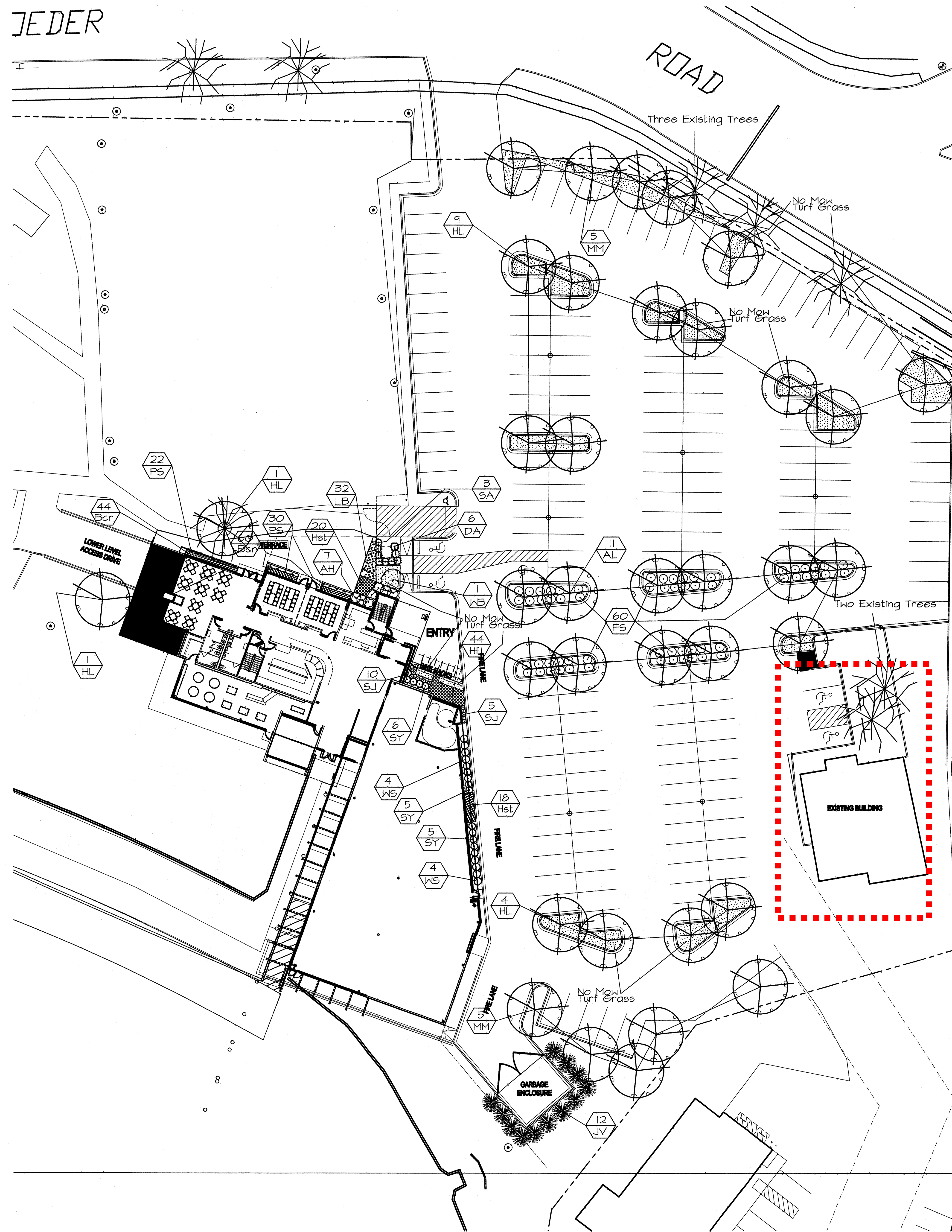

Vitense Golfland REPRESENTATIVE PLANT LIST						
quant.	key	botanical name	common name	size	root cond.	remarks
canopy trees						
10	MM	<i>Acer x freemanii</i> 'Morgan'	Morgan Maple	2-2 1/2" Cal.	BB	
1	WB	<i>Betula papyrifera</i> 'Renci' (Single)	Renaissance Reflection Paper Birch	2-2 1/2" Cal.	BB	Single Trunk
15	HL	<i>Cleditsia triacanthos inermis</i> 'Shademaster'	Shademaster Honeylocust	2-2 1/2" Cal.	BB	
11	AL	<i>Tilia americana</i> 'Sentry'	Sentry American Linden	2-2 1/2" Cal.	BB	
evergreen shrubs						
12	JV	<i>Juniperus virginiana</i> 'Clauca'	Silver Juniper	48" Ht.	BB	
16	SY	<i>Taxus cuspidata</i> 'Sieboldii'	Siebold Yew	18" Ht.	CONT/BB	
3	SA	<i>Thuja occidentalis</i> 'Sherwood Frost'	Sherwood Frost Arbor Vitae	48" Ht.	BB	
6	DA	<i>Thuja occidentalis</i> 'Degroot's Spire'	Degroot's Spire Arbor Vitae	48" Ht.	BB	
deciduous shrubs						
7	AH	<i>Hydrangea arborescens</i> 'annabelle'	Annebelle Hydrangea	18" Ht.	CONT.	
60	FS	<i>Rhus aromatica</i> 'gro-low'	Grow Low Fragrant Sumac	2 Gal.	CONT.	
8	WS	<i>Spiraea albiflora</i>	Japanese White Spiraea	18" Ht.	CONT.	
15	SJ	<i>Spiraea japonica</i> 'Goldmound'	Goldmound Spiraea	18" Ht.	CONT.	
Perennials						
104	Bcr	<i>Bergenia cordifolia</i> 'Rotblum'	Pigsqueak	Gal.	CONT.	18" OC
44	Hst	<i>Hosta</i> 'Fire and Ice'	Fire and Ice Hosta	Gal.	CONT.	38" OC
38	Hst	<i>Hosta sieboldiana</i> 'Thunderbolt'	Thunderbolt Hosta	Gal.	CONT.	38" OC
Ornamental Grasses						
32	LB	<i>Schizachyrium scoparium</i>	Little Bluestem	Gal.	CONT.	18" OC
52	PS	<i>Carex pensylvanica</i>	Pennsylvania Sedge	Gal.	CONT.	12" OC

Number of Parking Stalls	210
Total Sq. Footage of Storage Area	0
Number of Canopy Shade Trees	16
Required - 2" - 2 1/2" cal.	
No. of Landscape Points Required	868
Points for Loading Area Required	75
Number of Points Required	943

Element	Point Value	Quantity	Points Achieved	Credits	
				Quantity	Points
Canopy Tree: 2" - 21/2"	35	23	805	5	175
Deciduous Shrub	2	90	180		
Evergreen Shrub	3	25	75		
Decorative Wall or Fence (per 10 L.F.)	5	0			
Earth Berm (per 10 L.F.)		0			
Avg. Height 30"	5				
Avg. Height 15"	2				
Evergreen Trees	15	12	180		
3' height minimum					
Canopy Tree or Small Tree 1 1/2" - 2" Caliper (i.e., Crab, Hawthorn)	15	0			
Sub-Totals			1240		175
				Total Points	1415

EXISTING LANDSCAPE - NO CHANGE

01 Initial Approval 09-14-05
02 Final Approval 01-16-06

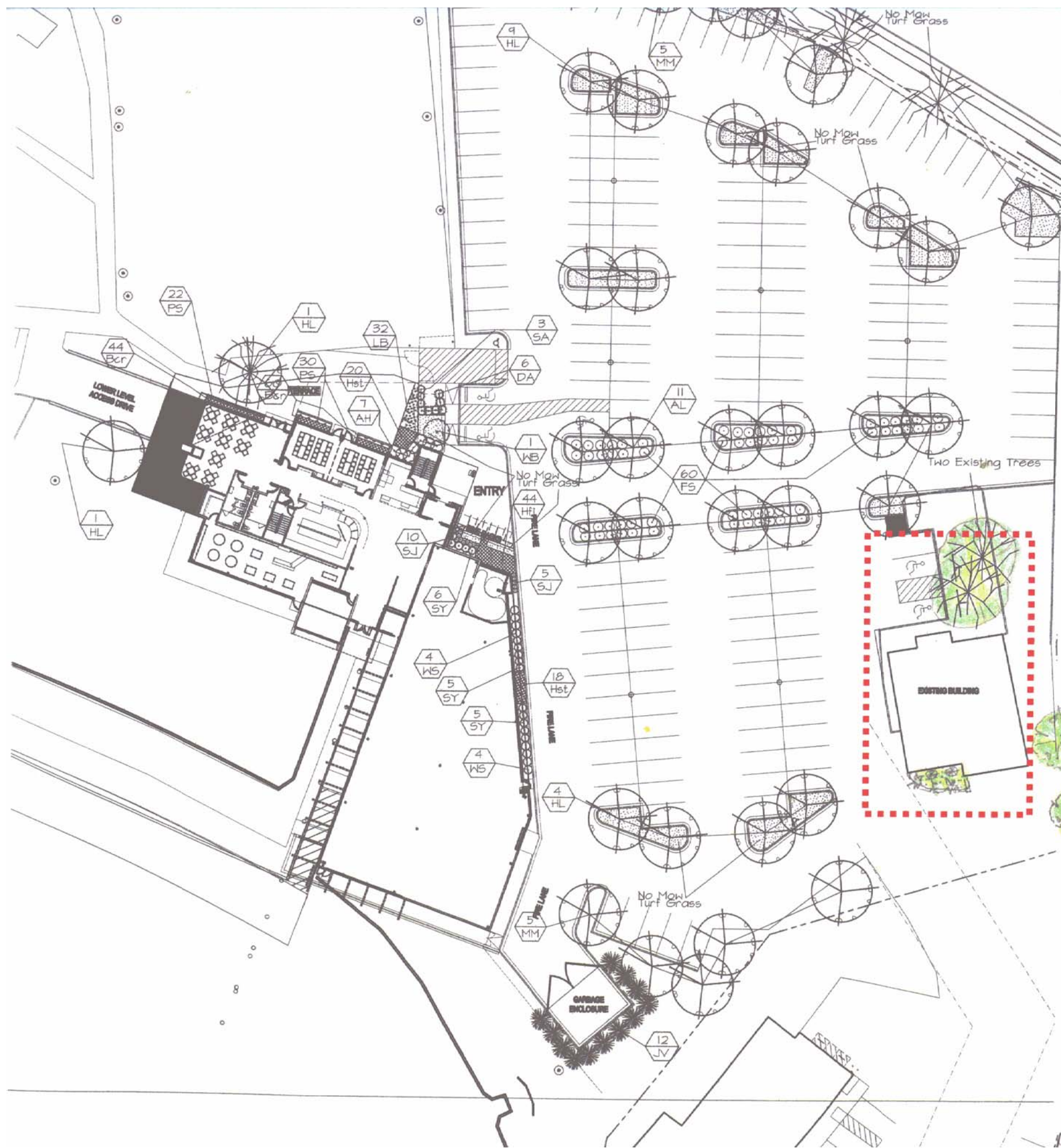

Vitense Golfland
REPRESENTATIVE PLANT LIST

quant.	key	botanical name	common name	size	root cond.
canopy trees					
10	MM	<i>Acer x freemanii</i> 'Morgan'	Morgan Maple	2-2 1/2" Cal.	BB
1	WB	<i>Betula papyrifera</i> 'Renc' (Single)	Renaissance Reflection Paper Birch	2-2 1/2" Cal.	BB
15	HL	<i>Cleditsia triacanthos inermis</i> 'Shademaster'	Shademaster Honeylocust	2-2 1/2" Cal.	BB
11	AL	<i>Tilia americana</i> 'Sentry'	Sentry American Linden	2-2 1/2" Cal.	BB
Evergreen Shrub					
12	JV	<i>Juniperus virginiana</i> 'Glauca'	Silver Juniper	48" Ht.	BB
16	SY	<i>Taxus cuspidata</i> 'Sieboldii'	Siebold Yew	18" Ht.	CONT/BB
3	SA	<i>Thuja occidentalis</i> 'Sherwood Frost'	Sherwood Frost Arbor Vitae	48" Ht.	BB
6	DA	<i>Thuja occidentalis</i> 'Degroot's Spire'	Degroot's Spire Arbor Vitae	48" Ht.	BB
Deciduous shrub					
7	AH	<i>Hydrangea arborescens</i> 'annabelle'	Annebelle Hydrangea	18" Ht.	CONT.
60	FB	<i>Rhus aromatica</i> 'gro-low'	Grow Low Fragrant Sumac	2 Gal.	CONT.
8	WS	<i>Spiraea albilifera</i>	Japanese White Spirea	18" Ht.	CONT.
15	SJ	<i>Spiraea japonica</i> 'Goldmound'	Goldmound Spirea	18" Ht.	CONT.
Perennials					
104	Bcr	<i>Bergenia cordifolia</i> 'Rotblum'	Pigsqueak	Gal.	CONT.
44	Hfi	<i>Hosta</i> 'Fire and Ice'	Fire and Ice Hosta	Gal.	CONT.
38	Hst	<i>Hosta sieboldiana</i> 'Thunderbolt'	Thunderbolt Hosta	Gal.	CONT.
Ornamental Grasses					
32	LB	<i>Schizachyrium scoparium</i>	Little Bluestem	Gal.	CONT.
52	PS	<i>Carex pensylvanica</i>	Pennsylvania Sedge	Gal.	CONT.

Landscape Worksheet

Number of Parking Stalls	210
Total Sq. Footage of Storage Area	0
Number of Canopy Shade Trees	16
Required - 2" - 2 1/2" cal.	
No. of Landscape Points Required	868
Points for Loading Area Required	75
Number of Points Required	943

Element	Point Value	Quantity	Points Achieved	Credits	
				Quantity	Points
Canopy Tree: 2" - 2 1/2"	35	23	805	5	175
Deciduous Shrub	2	90	180		
Evergreen Shrub	3	25	75		
Decorative Wall or Fence (per 10 L.F.)	5	0			
Earth Berm (per 10 L.F.)		0			
Avg. Height 30"	5				
Avg. Height 15"	2				
Evergreen Trees	15	12	180		
3' height minimum					
Canopy Tree or Small Tree 1 1/2" - 2" Caliper (i.e., Crab, Hawthorn)	15	0			
Sub-Totals			1240		175
				Total Points	1415

EXISTING LANDSCAPE – NO CHANGE

ALTERATION PROJECT – **NEW SITE PLAN CONDITION**

COPPERTOP FAMILY RESTAURANT
of the
Geoge Vitense GOLGFLAND

Scale: 1" = 40'-0"

WHITNEY WAY

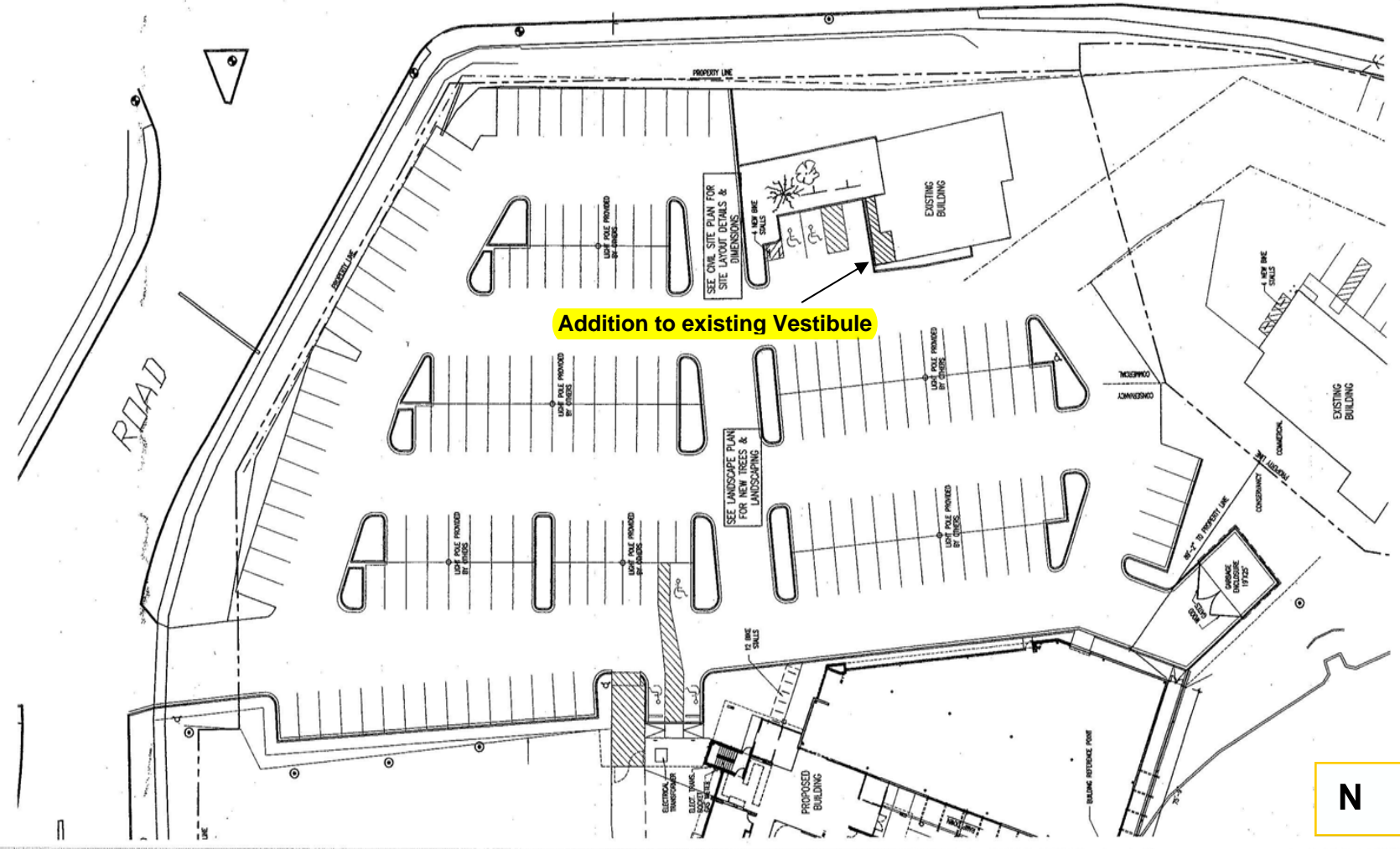

Addition to existing Vestibule

N



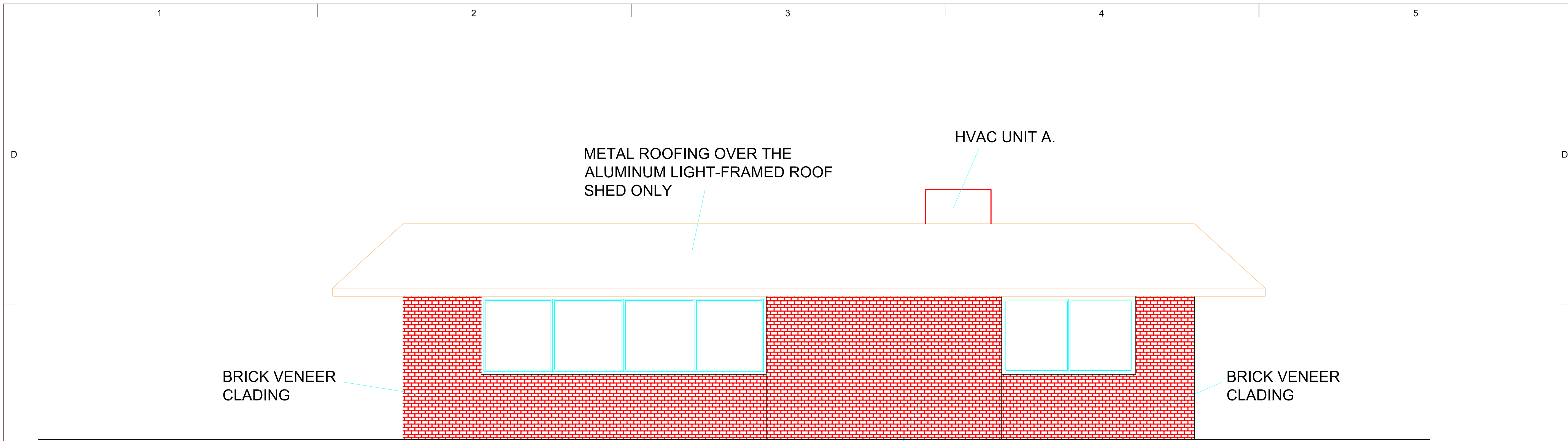

EXISTING NORTH ELEVATION

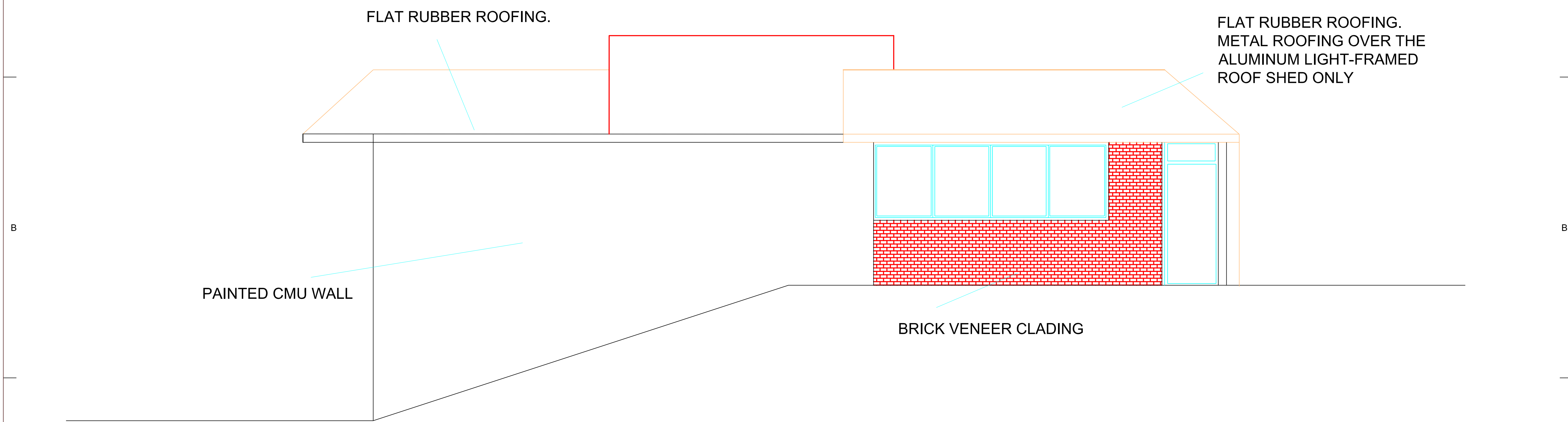

EXISTING EAST ELEVATION

ALTERATION/ADDITION
EXISTING ELEVATIONS: N, E

PROJECT NUMBER:	1
ISSUED:	09.24.2006
DRAWN BY:	Agron Gjinolli
CHECKED BY:	
FILENAME:	ELEVATIONS

A0.1

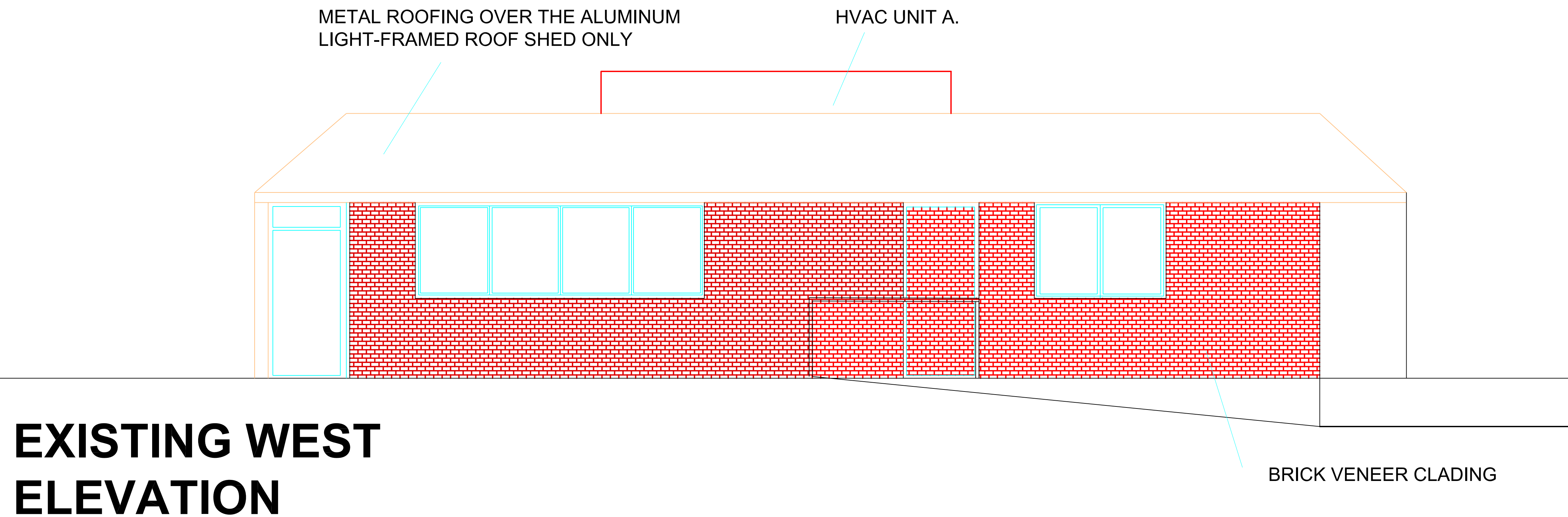
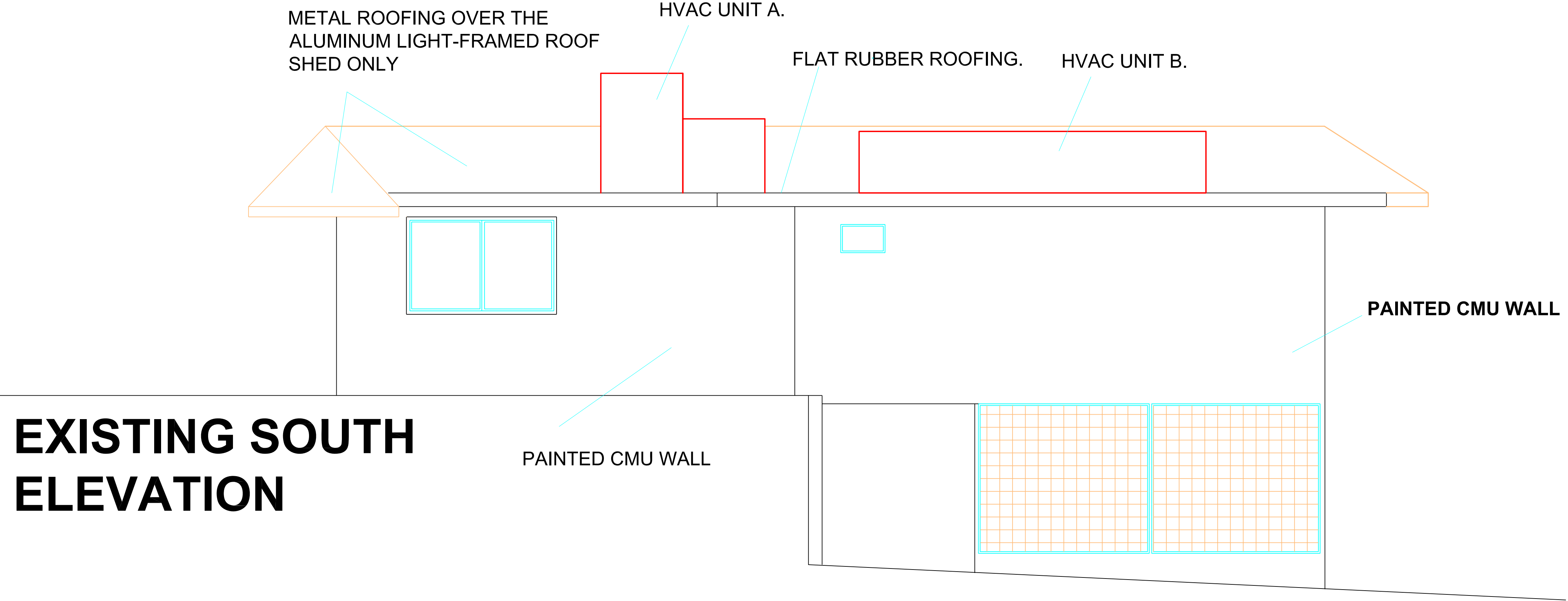

ALTERATION/ADDITION

EXISTING ELEVATIONS: S, W

PROJECT NUMBER:	1
ISSUED:	09.24.2006
DRAWN BY:	Agron Gjinolli
CHECKED BY:	
FILENAME:	ELEVATIONS

A0.2

COPPERTOP FAMILY RESTAURANT

Photos of the Existing Elevations



EXISTING SOUTHWEST ELEVATION



EXISTING SOUTHEAST ELEVATION



EXISTING NORTHEAST ELEVATION



EXISTING NORTHWEST ELEVATION



Existing MADRAX SPARTAN BIKE RACK



Existing MADRAX SPARTAN BIKE RACK

**VITENSE GOLFLAND –
NE Elevation / View**



**VITENSE GOLFLAND –
N Elevation**



**VITENSE GOLFLAND –
NW Elevation/View**



**VITENSE
GOLFLAND**



NOV 18 2007



VITENSE GOLFLAND -
Detail 1



VITENSE GOLFLAND -
Detail 2



VITENSE GOLFLAND -
Detail 3

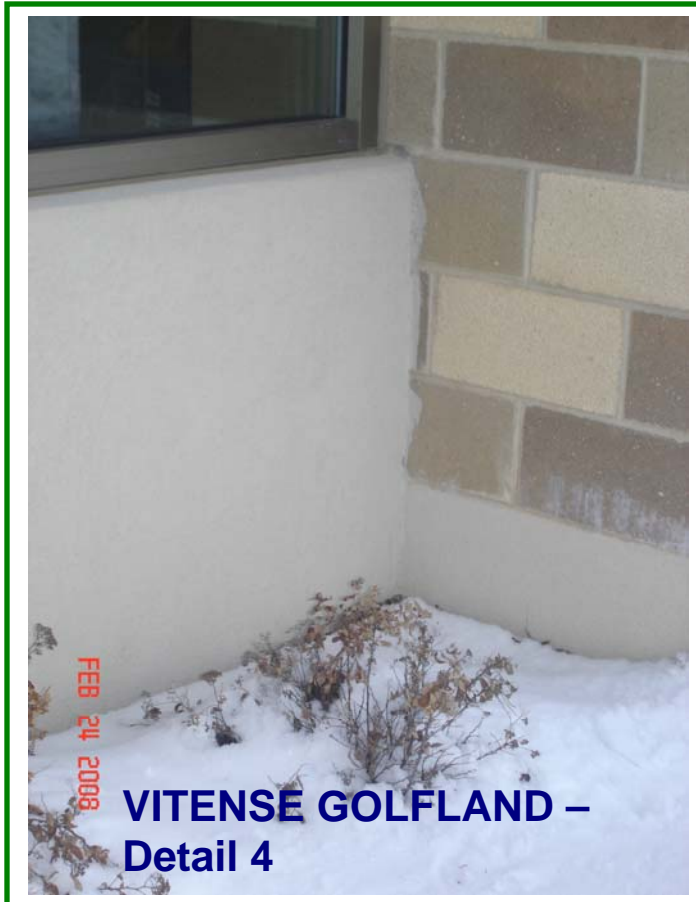

VITENSE GOLFLAND -
Detail 4



VITENSE GOLFLAND -
Detail 5





COPPERTOP Family Restaurant

NEW NORTH ELEVATION



COPPERTOP Family Restaurant

NEW WEST ELEVATION



COPPERTOP Family Restaurant

NEW NORTHEAST PERSPECTIVE



COPPERTOP Family Restaurant

NEW EAST ELEVATION



COPPERTOP Family Restaurant

NEW NORTHWEST PERSPECTIVE



COPPERTOP Family Restaurant

NEW SOUTHEAST PERSPECTIVE



COPPERTOP Family Restaurant

NEW SOUTHWEST PERSPECTIVE



COPPERTOP Family Restaurant

NEW SOUTH ELEVATION



SCREENING DETAILS FOR HVAC UNIT

North-South SIDE VIEW

"A - A"

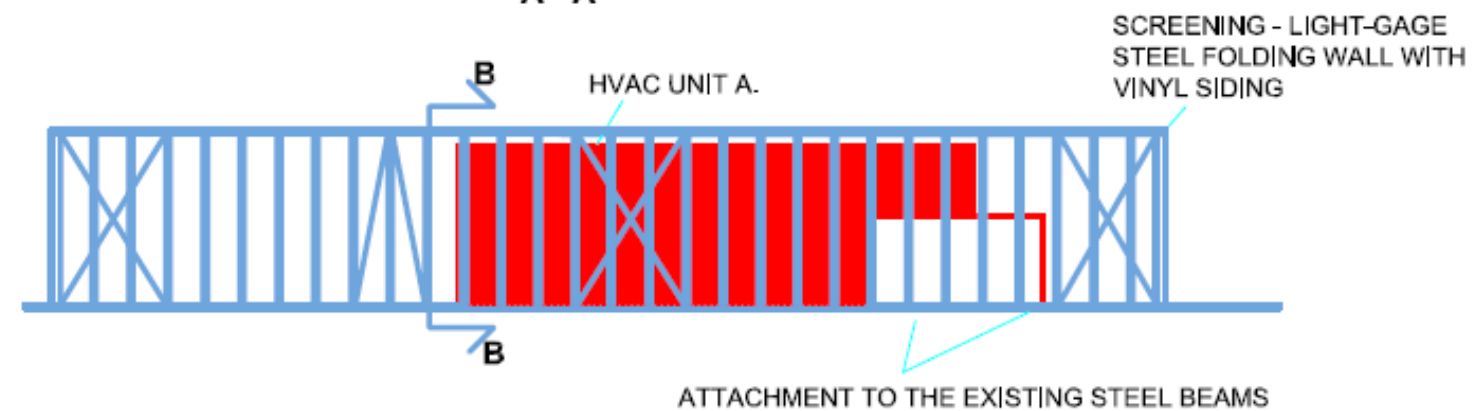

East-West SIDE VIEW

"B - B"

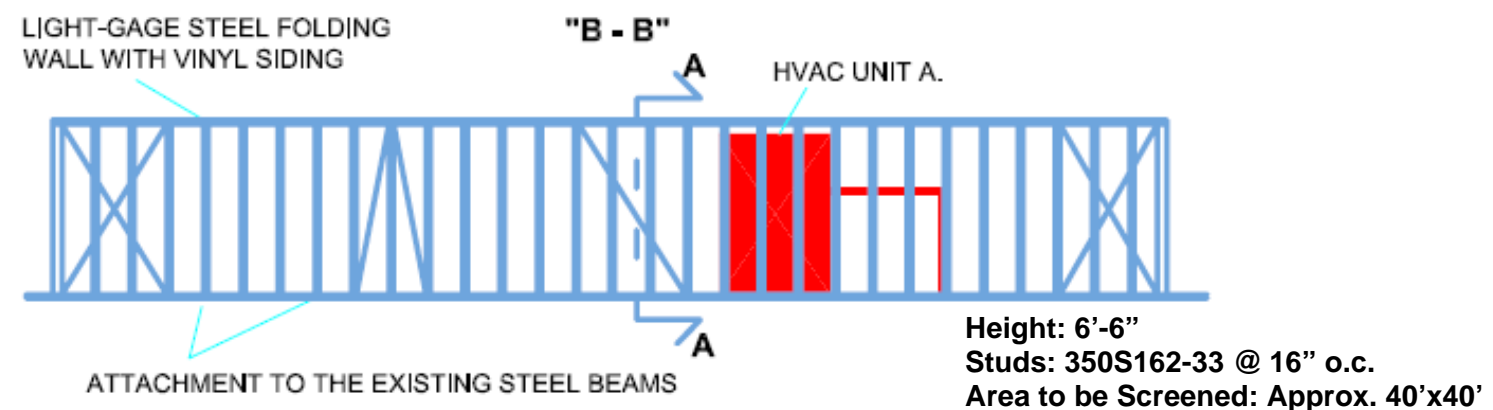



SIGNAGE – Maintain the existing sign. Remove existing lights as previously requested by UDC

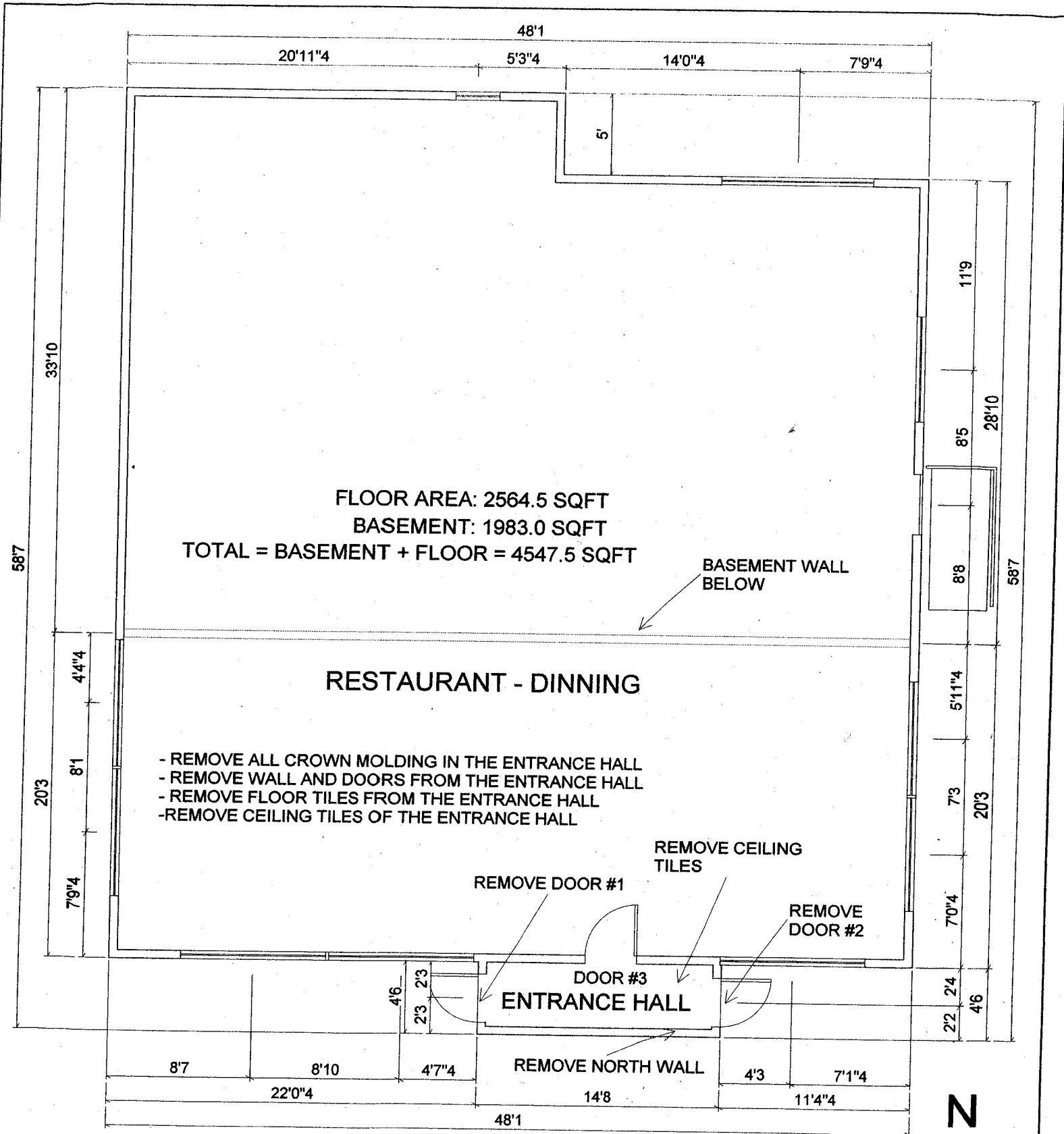

COPPERTOP FAMILY RESTAURANT, MADISON, WI.
EXISTING FLOOR PLAN

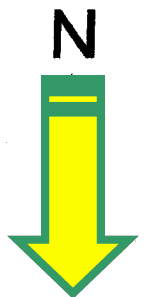

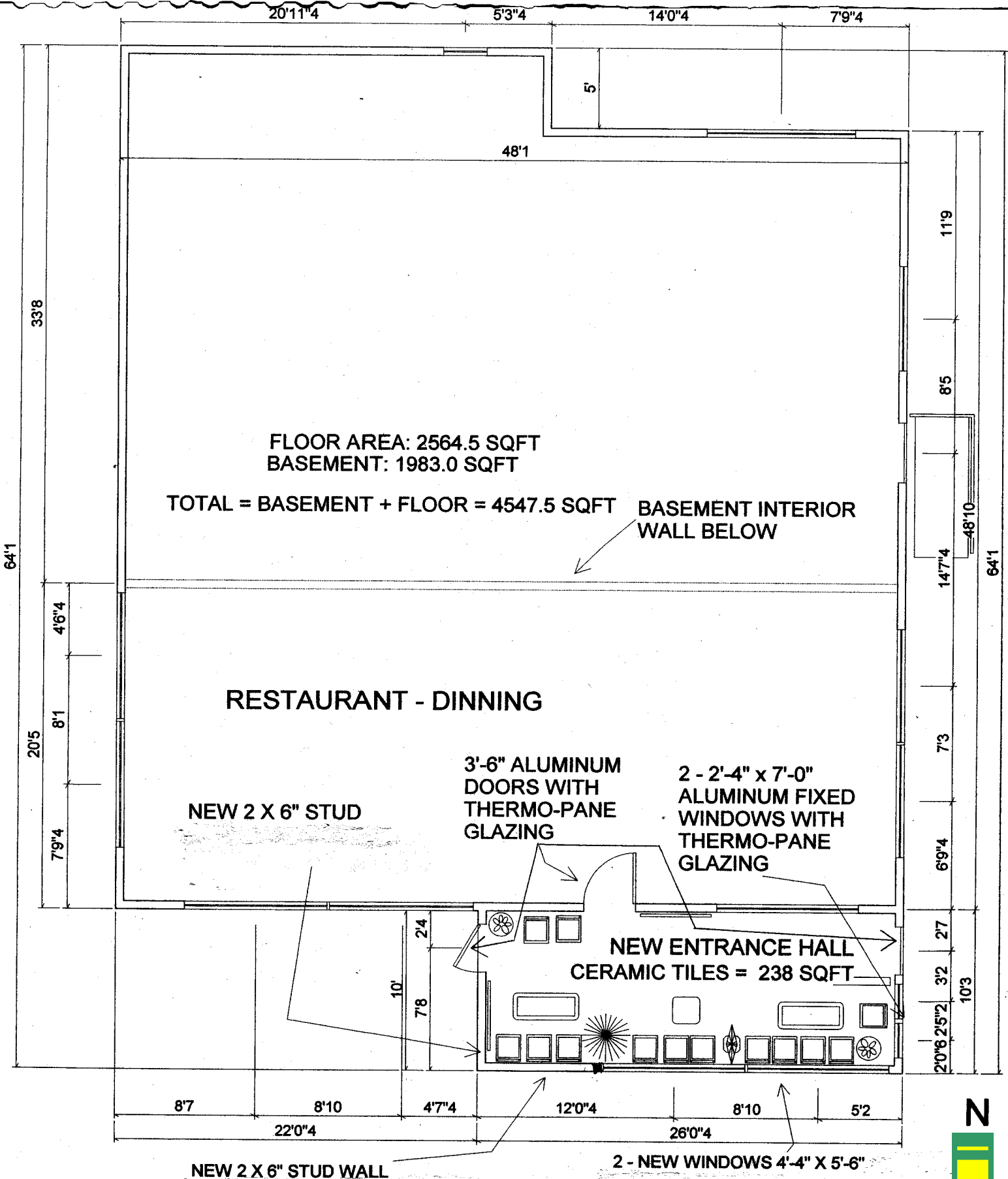

COPPERTOP FAMILY RESTAURANT, MADISON, WI. PROPOSED FLOOR PLAN

Drawn by: Agron Gjinolli

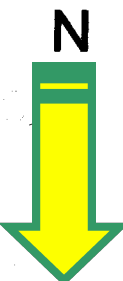

SCHROEDER

ROAD



Engberg Anderson Design Partnership, Inc.
811 North Broadway
Madison, Wisconsin 53702
www.eadp.com
PH 608.944.9000 Fax 608.944.9000

George Vitense
Golfland

5501 West Bellvue Highway
Madison, WI 53711

Owner
Joel Vitze
5501 West Bellvue Highway
Madison, WI 53711

Project No. 05/032.00

Issued For:	No.	Description	Date
	01	Initial Approval	08-14-05

Drawn by: O.J.
Checked by: T.M.
File:

Site Lighting Plan

ES-1

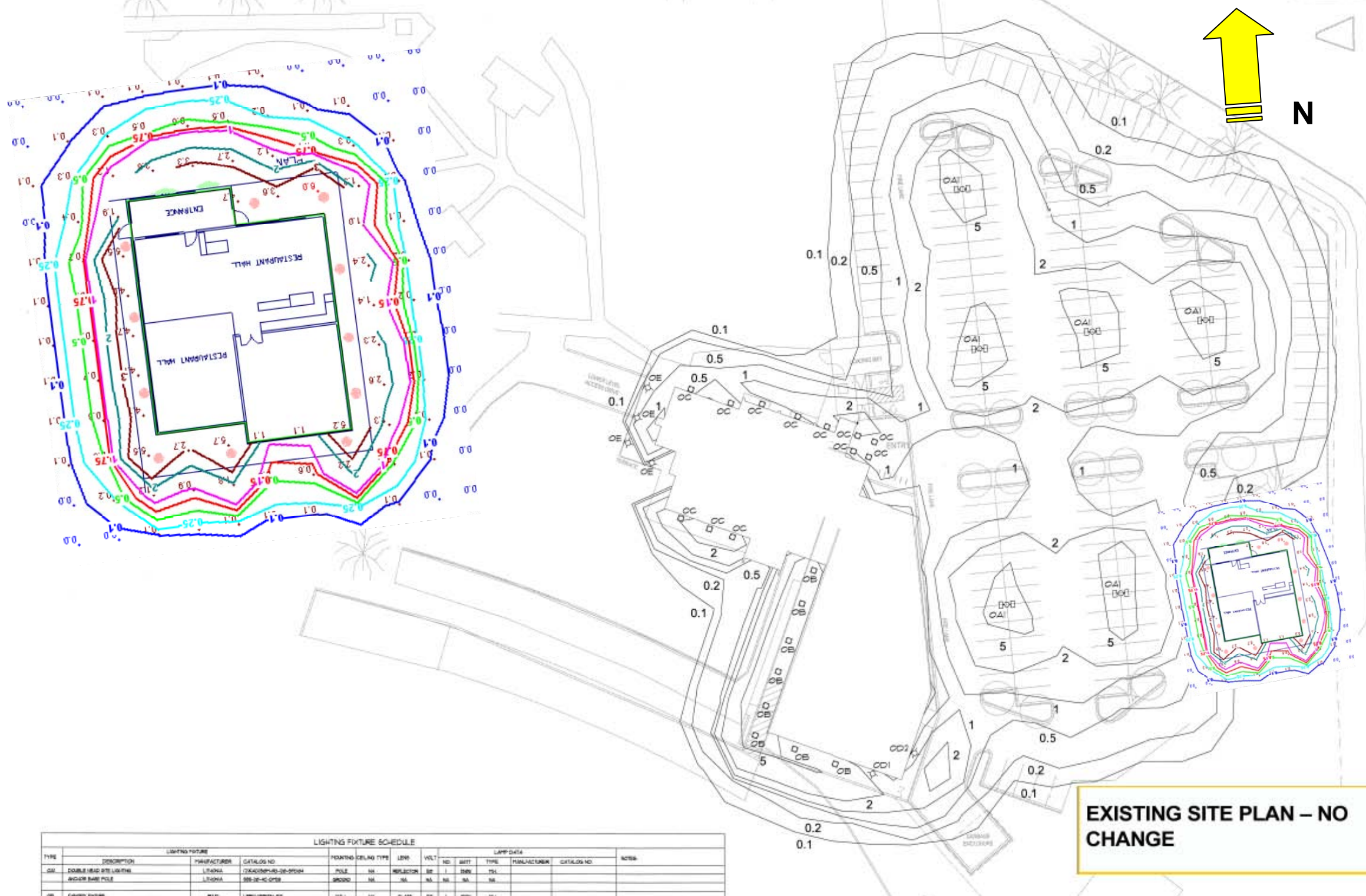

EXISTING SITE PLAN - NO CHANGE

Photometric Plan

LIGHTING FIXTURE SCHEDULE													
TYPE	DESCRIPTION	LIGHTING FIXTURE				LAMP DATA							NOTES
		MANUFACTURER	CATALOG NO.	FOOTING	CEILING TYPE	LENS	VOLT	NO.	BATT.	TYP.	MANUFACTURER	CATALOG NO.	
04	DOUBLE END SITE LIGHTING	LITONIA	72400MPL-20-200M	POLE	NA	REFLECTOR	05	1	200W	TH			
	ANCHOR BARE POLE	LITONIA	880-20-40-070R	MONOP	NA	NA	NA	NA	NA	NA			
05	EMERGENCY LIGHT	NA	EMERGENCY-02	WALL	NA	SLAB	05	1	80W	TH			
06	RECESSED DOWNLIT	LITONIA	LPL-100-10-010R	RECESSED	DIFF.	OPEN	05	1	10W	REFLECTOR			
07	BALL PARK	LITONIA	SEC-1000-20-02	WALL	NA	REFLECTOR	05	1	1000W	TH			
08	BALL PARK	LITONIA	SEC-1000-10-02	WALL	NA	REFLECTOR	05	1	1000W	TH			
09	SPOTLIGHT	HACO	THAN-1000	SPOT	NA	SLAB	05	1	300W	TH			

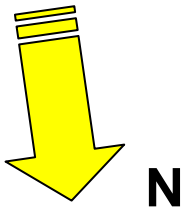
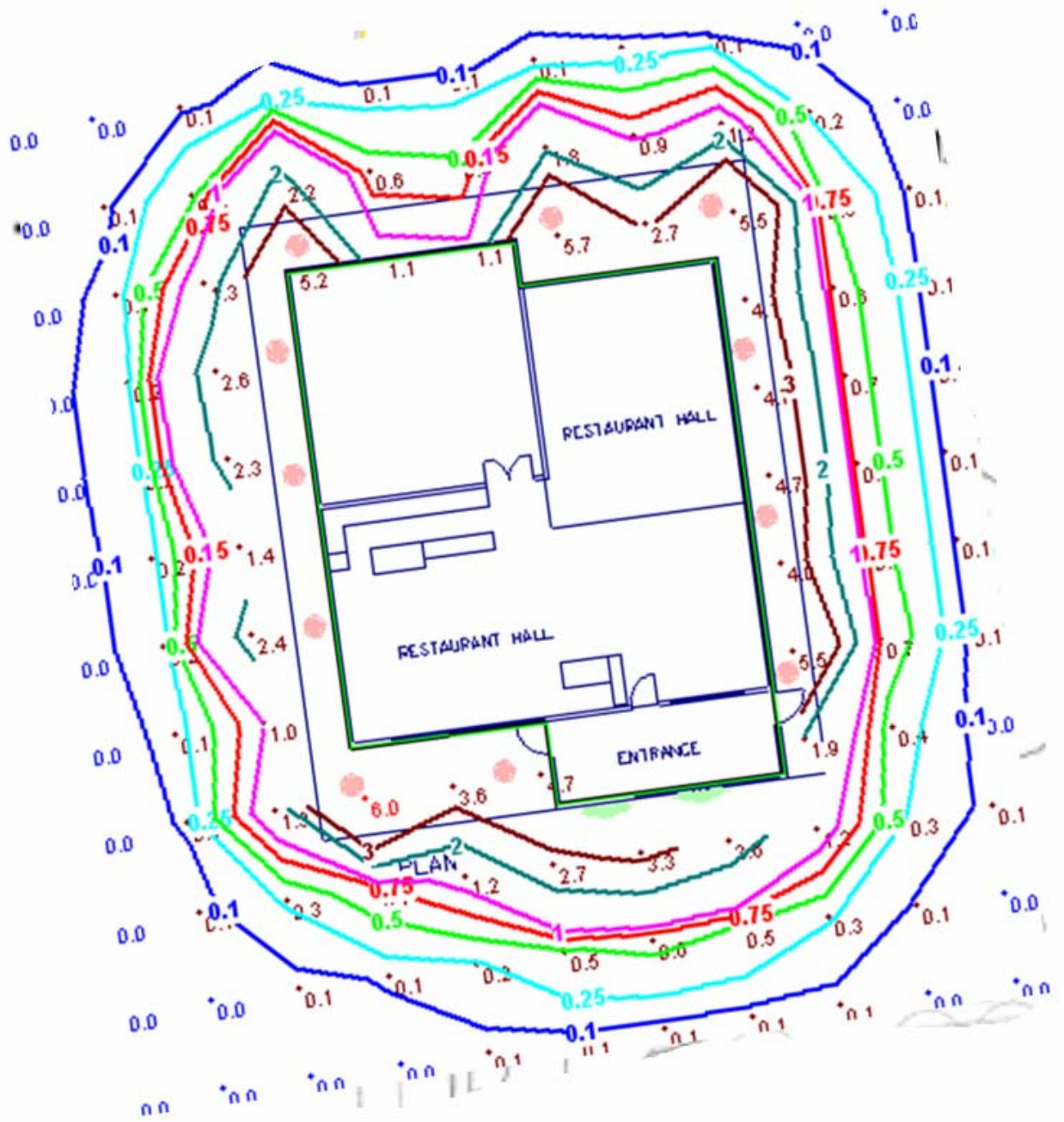

Photometric Plan

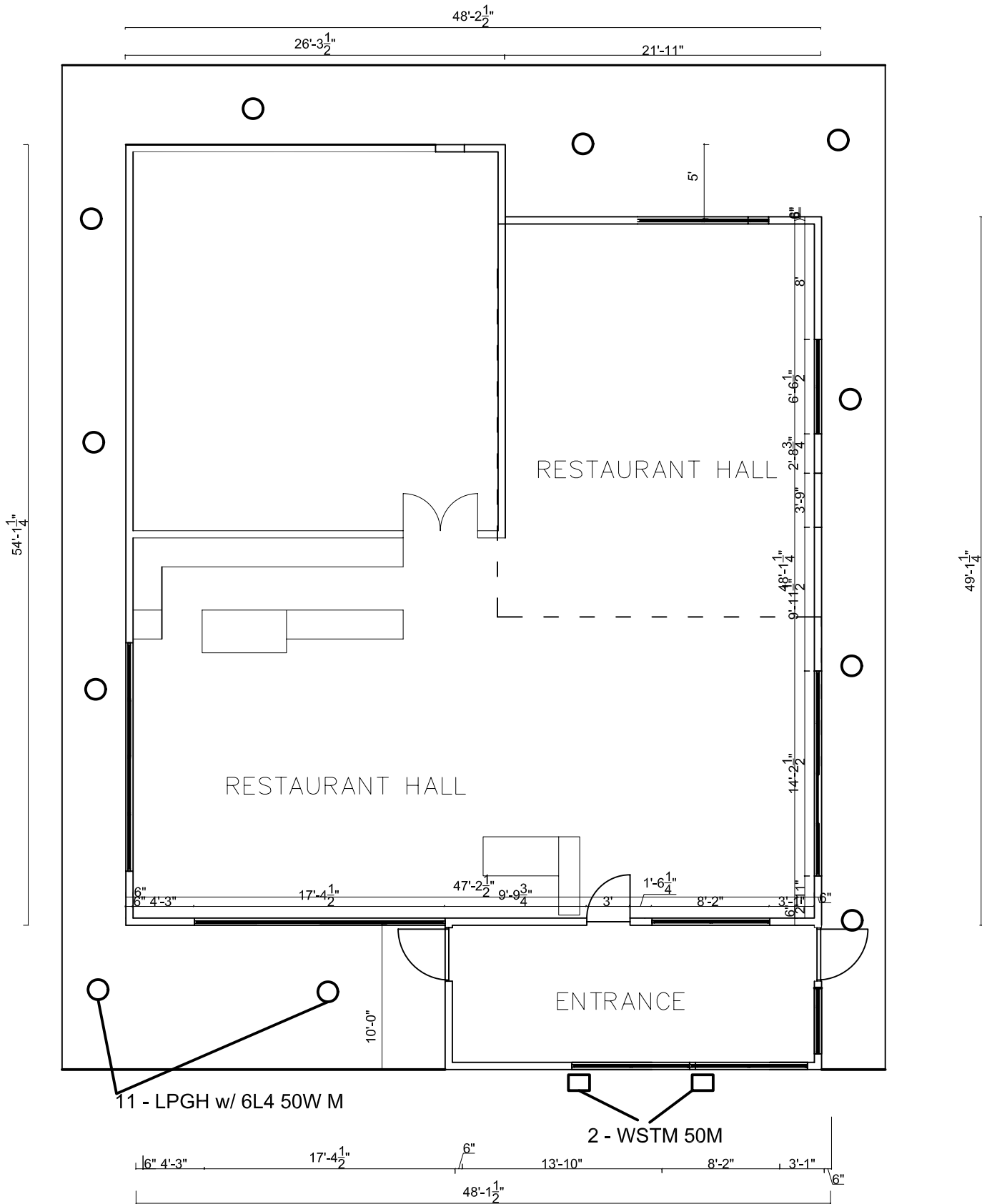

LIGHTING PLAN

Not to Scale. For Illustration Purposes Only

FEATURES & SPECIFICATIONS

INTENDED USE — For building- and wall-mounted applications.

CONSTRUCTION — Rugged, die-cast, single-piece aluminum housing. Die-cast doorframe has a 1/8" thick tempered glass lens. Doorframe is fully gasketed with one-piece solid silicone.

FINISH — Standard finish is textured dark bronze (DDBT) corrosion-resistant polyester powder finish, with other architectural colors available.

OPTICAL SYSTEM — Hydroformed reflector for superior uniformity and control. Medium throw (MD) full cutoff distribution only.

ELECTRICAL SYSTEM — HID utilizes a high-reactance, high-power factor ballast. Ballasts are copper-wound and 100% factory tested. Porcelain, medium-base socket with copper alloy, nickel-plated screw shell and center contact. Compact fluorescent utilizes an electronic, high frequency ballast. Compact fluorescent socket is four-pin positive latching thermoplastic. UL Listed. Quick-disconnect plug easily disconnects reflector from ballast and fixture from supply wires.

INSTALLATION — Easily installed using provided mounting strap. Mount to any non-combustible vertical surface or to a 4" round or square outlet box. Back access through slotted gasket.

LISTING — Listed and labeled to UL standards. Listed and labeled to CSA standards (see Options). NOM Certified (see Options). IP65 rated. Wet location listed.

Catalog Number	
Notes	Type

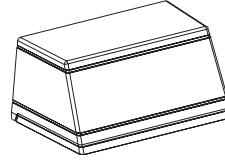
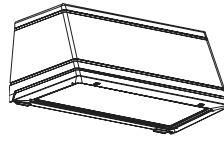

Decorative Wall-Mounted Lighting

WSTM

METAL HALIDE

50W-70W

HIGH PRESSURE SODIUM

35W-70W

COMPACT FLUORESCENT

26DTT, 26-42TRT

Standard dimensions - WSTM

Length: 12.50"(31.75 cm)

Depth: 7.50"(19.05 cm)

Height: 5.75"(14.60 cm)

Weight: 14.00lbs (6.35 kg)

All dimensions are inches (centimeters) unless otherwise specified.

ORDERING INFORMATION

Choose the boldface catalog nomenclature that best suits your needs and write it on the appropriate line.

Example: **WSTM 70M MD 120 SF DNAT LPI**

WSTM	MD	Voltage	Options	Lamp ¹²
Series	Distribution			
WSTM	MD Medium throw	120	<u>Shipped installed in fixture</u>	LPI Lamp included
		208 ²	SF Single fuse (120, 277, 347V) ⁵	L/LP Less lamp
		240 ²	DF Double fuse (208, 240V) ⁵	
		277	EC Emergency circuit (incandescent, 25W max.) ⁶	
		347	GMF Internal slow-blow fusing ^{5,7}	
		TB	DC12 Emergency circuit 12 volt (20W or 35W) ^{6,8}	
		MVOLT ^{3,4}	DC2012 Emergency circuit 12 volt (20W lamp included) ^{6,8}	
Wattage/source			QRS Quartz restrike system (75W max.)	
Metal halide			QRSTD Quartz restrike system with time delay (75W max.)	
50M			CR Enhanced corrosion resistance	
70M			CRT Non-stick protective coating ⁹	
<u>High pressure sodium</u>			PE Photoelectric cell-button type ^{5,10}	
35S¹			DFL Diffusing lens	
50S			CSA CSA Certified	
70S			NOM NOM Certified	
<u>Compact fluorescent</u>				
26DTT			<u>Shipped separately</u>	
26TRT			WSBBW Surface-mounted back box	
32TRT			WSUT5 Uptilt 5 degrees	
42TRT			WSTMWG Wire guard ¹⁰	
			<u>Architectural colors¹¹</u>	
			<u>Standard textured colors</u>	
			DDBT Dark bronze (std.)	
			DSST Sandstone	
			DNAT Natural aluminum	
			DWHG White	
			DBLB Black	
			<u>Optional textured colors</u>	
			DBNH Bronze	
			DSPD Dark gray	
			DSPJ Light gray	
			DSPE Green	
			DSPG Dark red	
			DSPF Rust	
			DSPH Red	
			<u>Striping</u>	
			SDBB Dark bronze	
			SDWH White	
			SDBL Black	
			SDNA Natural aluminum	
			SDSS Sandstone	
			SDTG Tennis green	
			SDBR Bright red	
			SDBUA Dark blue	
			SDGYM Gray	
			SDYLB Yellow	

NOTES:

- 120V only.
- Consult factory for availability in Canada.
- Optional multi-tap ballast (120, 208, 240, 277V); (120/347V in Canada).
- Multi-volt electronic ballast (compact fluorescent lamps) capable of operating any line voltage between 120V and 277V.
- Must specify voltage. Not available with MVOLT or TB.
- Maximum wattage lamp included.
- Available for compact fluorescent only.
- Not available with SF or DF.
- Black finish only.
- Must be ordered with fixture; can not be field installed.
- Additional architectural colors available; see www.lithonia.com for more information.
- Must be specified.

WSTM Metal Halide, High Pressure Sodium, Compact Fluorescent Building Mounted

WSTM 70S MD (COATED LAMP) TEST NO: LTL15242

ISOILLUMINANCE PLOT (Footcandle)

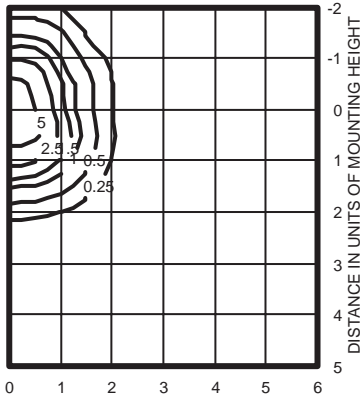

70W lamp, horizontal lamp orientation
Footcandle values based on 12'
mounting height, 5950 rated lumens.
Luminaire Efficiency: 65.9%

WSTM 70M MD (COATED LAMP) TEST NO: LTL15245

ISOILLUMINANCE PLOT (Footcandle)

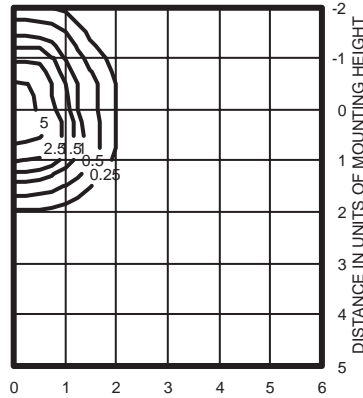

70W lamp, horizontal lamp orientation
Footcandle values based on 12'
mounting height, 5800 rated lumens.
Luminaire Efficiency: 60.7%

WSTM 42TRT MD TEST NO: LTL15247

ISOILLUMINANCE PLOT (Footcandle)

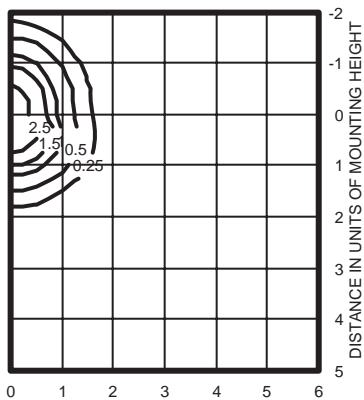

42W lamp, horizontal lamp orientation
Footcandle values based on 12'
mounting height, 3200 rated lumens.
Luminaire Efficiency: 55.2%

LP6H

Non-IC-Rated Full Reflectors – All reflectors are damp location listed. Lensed reflectors are wet location listed. Lamp types and maximum wattages are listed for each reflector. Maximum ceiling thickness 1/2". Consult factory for thicker ceiling applications.

Open reflector

608 White
Other finishes: A/AZ/G/GZ/PR/WTZ

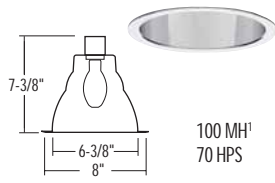

Open reflector multiplier

6M1
Other finishes: AZ/GZ/BLZ

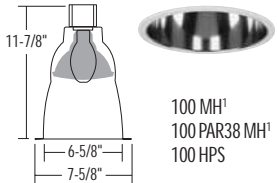

Baffle with diffuse upper reflector

6B3 Black baffle
Other finishes: W

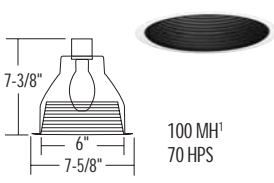

Sloped baffle (narrow flange)

6SB1 Black
Other finishes: W

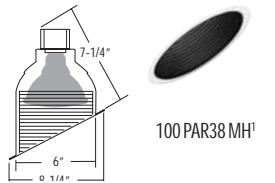

Adjustable cone

6AC2
Other finishes: AZ/GZ/BLZ

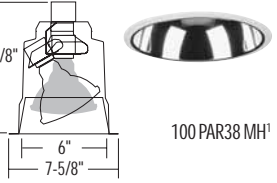

Adjustable cone with baffle

6AB2 Black
Other finishes: W

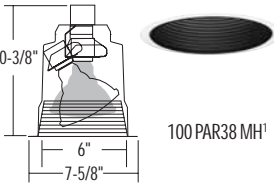

Glass lens

6LD Drop opal
Trim types: 3/B3

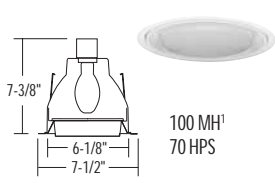

6LF White
Trim types: 3/B3

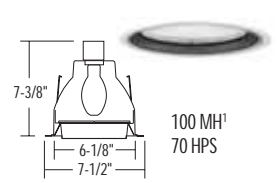

6L Fresnel
Trim types: 4/B4

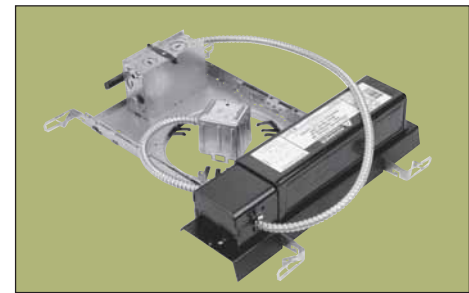
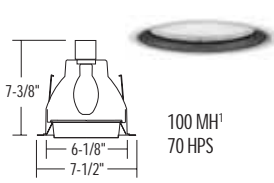

Intended Use

New construction applications requiring high performance vertical reflectors using HID lamps.

Features

Mechanical – Rugged, galvanized steel frame-in with trim retaining clips to secure optical system. Galvanized bar hangers span up to 24" o.c. and feature built-in nailers and T-bar clips. Galvanized steel junction box with removable access door, (4) Romex knockouts, (2) 3/4" and (4) 1/2" nominal conduit knockouts with pryout slots.

Electrical System – Metal halide frame-ins have safety sockets standard and accept only safety lamps (open rated reflectors). For enclosed reflectors, ENCL must be specified. High-pressure sodium and metal halide durable porcelain socket with nickel-plated alloy screw shell and contact. Sockets are pulse rated. Encased-and-potted, high power factor (HPF), dual-tab, 120/277V ballast is standard. Electronic 120,277V ballast available. Thermally protected against improper contact with insulation and approved for through-branch circuit wiring.

Listings

UL Listed to U.S. and Canadian safety standards.

Ordering Information

Example: **LP6H 50M 120/277**

Series	Wattage/lamp ²	Reflector	Volts	Options
LP6H	Metal Halide ³	608 White open	120/277 ⁴ 120 277 347 ⁴	HEB Electronic ballast. LRC Provides compatibility with Lithonia Reloc System. SF Single fuse. Must specify voltage. ENCL Standard medium-base socket. For use when 50, 70, 100 and 150 metal halide frame-in is used with PAR38 metal halide lamps or ceramic metal halide lamps. TRW White flange.
	50M 50W MP50/C/U/MED	608A Clear diffuse open		
	70M 70W MP70/C/U/MED	608AZ Clear specular open		
	100M 100W MP100/C/U/MED	608G Gold diffuse open		
	High Pressure Sodium	608GZ Gold specular open		
	35S 35W LU35/D/MED ⁴	608PR Pewter diffuse open		
	50S 50W LU50/D/MED ⁴	608WTZ Wheat specular open		
	70S 70W LU70/D/MED ⁴	6M1AZ Clear specular multiplier		
	100S 100W LU100/D/MED ⁴	6M1GZ Gold specular multiplier		
		6M1BLZ Black specular multiplier		
		6AC2AZ Clear specular adjustable cone		
		6AC2GZ Gold specular adjustable cone		
		6AC2BLZ Black specular adjustable cone		
		6AB2 Black adjustable cone		
		6AB2W White adjustable cone		
	6B3 Black baffle			
	6B3W White baffle			
	6SB1 Sloped black baffle			
	6SB1W Sloped white baffle			
	6LD3 White splay, drop opal lens			
	6LDB3 Black baffle, drop opal lens			
	6LF3 White splay, white lens			
	6LFB3 Black baffle, white lens			
	6L4 White splay, fresnel lens			
	6LB4 Black baffle, fresnel lens			

- NOTES:
 1 Must order ENCL option.
 2 Refer to specification sheet for "with lamp" ordering information.
 3 Metal Halide frame-ins have safety sockets standard and accept only safety lamps unless ordered with ENCL option.
 4 Not available with HEB.

Drawings are for dimensional detail only and may not represent actual mechanical configuration. Dimensions are shown in inches.

STANDARD PACKAGING
 To order, use single master catalog number.
 Example: (12) LP6H 50M 608 120/277

Fixtures ship as multiple components using optimized packaging. Example above ships as:
 (Qty 12) LP6H 50M 120/277 (12 cartons of 1 housing)
 (Qty 12) 608 (12 cartons of 1 reflector)

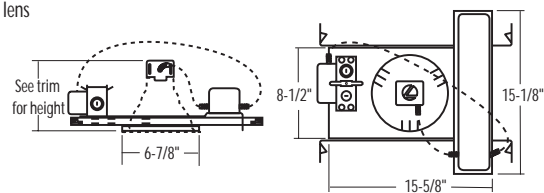

NOTES: Height measurements shown are for metal halide safety socket. For high pressure sodium and non-safety-socket metal halide, subtract 5/8" from height shown.

Catalog Number	
Notes	Type

FEATURES & SPECIFICATIONS

INTENDED USE

Recessed frame-in rated Non-IC. Approved for all ceiling and wiring types. New construction or remodel applications.

CONSTRUCTION

Galvanized steel frame.

Cutout section on frame for remodel applications.

Galvanized bar hangers span up to 24" o.c. and feature built-in nailer and T-bar clips.

Galvanized steel junction box with removable access door, (4) built-in romex clamps; (2) 3/4" and (4) 1/2" knockouts with slots for pryout.

Maximum 8 (4in, 4out) No 12 AWG conductors. Rated for 90° C.

Ground wire provided. Rated for through branch wiring.

ELECTRICAL SYSTEM

Metal Halide frame-ins have safety sockets standard and accept only safety lamps. For CMH PAR lamps, ENCL must be specified.

Thermal protection provided against improper insulation use.

Encased and potted ballast for 120, 277 or 347 volt is standard. 50H and 50M available core-and-coil ballast only.

INSTALLATION

2 x 8 wood joist or T-bar installation.

Expandable bar hangers allow for off-center mounting in wood joist or T-bar ceilings.

Length of 25-1/4" maximum 13-1/4" minimum or cut to fit 10-1/2" on center joist construction.

Retaining clips hold finishing trim secure and snug to ceiling.

Maximum ceiling thickness determined by finishing trim. See specific trim page.

LISTING

U.L. Listed. CSA Certified.

Damp location listing. (See trim selection for wet location listing.)

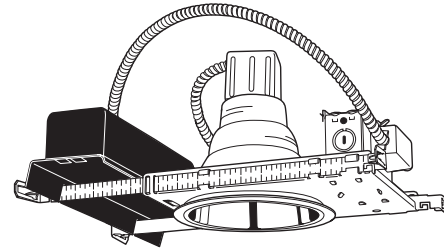

6" Frame-in
LP6H

HIGH INTENSITY DISCHARGE
Non-IC
New or Remodel Construction

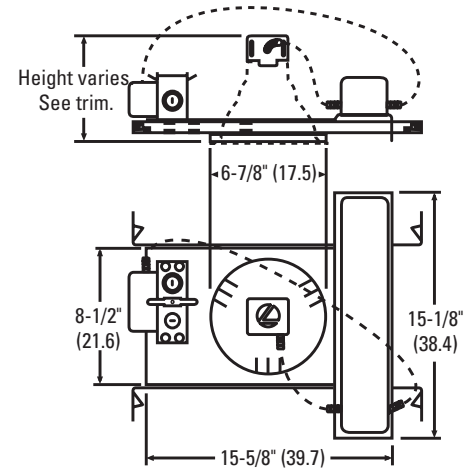

Specifications

Height: 3-1/2 (8.9)

Trim height varies

Length: 15-5/8 (39.7)

Width: 15-1/8 (38.4)

Ceiling Height: 7 (17.8)

All dimensions are inches (centimeters).

ORDERING INFORMATION

For shortest lead times, configure product using **standard options (shown in bold)**.

Example: LP6H 100M 608AZ

LP6H

Series	Lamp	Reflector				Voltage	Options
LP6H	Metal halide ¹	608	White open	6AB2	Black adjustable cone	120/277	HEB Electronic ballast
	50M 50W MP50/C/U	608A	Clear diffuse open	6AB2W	White adjustable cone	120	ENCL Standard medium base socket; for use when LP6H 50, 70 and 100 metal halide frame-in used with enclosed trims or when used with PAR 38 metal halide or CMH lamps
	70M 70W MP70/C/U	608AZ	Clear specular open	6B3	Black baffle	277	
	100M 100W MP100/C/U	608G	Gold diffuse open	6B3W	White baffle	347 ^{2,3}	
	High pressure sodium ²	608GZ	Gold specular open	6S01	White open slope		SF Single fuse (specify voltage)
	35S ³ 35W LU35M/C	608PR	Pewter diffuse open	6SB1	Sloped black baffle		LRC Provides compatibility with RELOC® System
	50S ³ 50W LU50M/C	608WTZ	Wheat specular open	6SB1W	Sloped white baffle		WLP Lamp (shipped separately)
	70S 75W LU70M/C	6M1AZ	Clear specular multiplier	6LD3	White splay, drop opal lens		TRW White flange
		6M1GZ	Gold specular multiplier	6LDB3	Black baffle, drop opal lens		
		6M1BLZ	Black specular multiplier	6LF3	White splay, white lens		
		6AC2AZ	Clear specular adjustable cone	6LFB3	Black baffle, white lens		
		6AC2GZ	Gold specular adjustable cone	6L4	White splay, fresnel lens		
	6AC2BLZ	Black specular adjustable cone	6LB4	Black baffle, fresnel lens			

Accessories:

Order as separate catalog number.

CTE	Ceiling trim extender
LBH	22" extended bar hangers, set of two
LCMB	Channel bar mounting brackets
LSMC	T-bar mounting clips, set of four
SCA6	Sloped Ceiling Adaptor. Degree of slope must be specified (10D, 15D, 20D, 25D, 30D), e.g.: SCA610D.

NOTES:

1 Ceramic metal halide (CMH) lamps must use ENCL option.

2 Not available with HEB.

3 120/347V, 347V ballast not available.

See reflector specification sheets for maximum wattages.

6" HID LP6H Photometrics

Distribution curve Distribution data Output data Coefficient of utilization Single luminaire data 30" above floor

602A, (1) 100W metal halide lamp, .62 s/mh, 7900 rated lumens, Test no. LTL9688

Candela	cp	Lumens	Zone	Lumens % Lamp	Coefficient of Utilization						Single luminaire data 30" above floor						
					pf	80%		70%		50%		Initial FC		50% beam -		10% beam -	
						pc	50%	30%	50%	30%	50%	30%	Height	Beam Diameter	FC	Diameter	FC
1100	0	5559			0	65	65	64	64	61	61	8.0	183.8	3.4	91.9	9.1	18.4
	5	4491	0° - 30°	2486.0	31.5	1	60	59	59	58	57	10.0	98.8	4.7	49.4	12.4	9.9
	15	3404	0° - 40°	3490.8	44.2	2	56	53	55	53	51	12.0	61.6	5.9	30.8	15.7	6.2
2200	25	2468	0° - 60°	4334.4	54.9	3	51	48	51	48	47	14.0	42.0	7.1	21.0	19.0	4.2
	35	1626	0° - 90°	4343.3	55.0	4	47	44	47	44	43	16.0	30.5	8.4	15.2	22.3	3.1
	45	807	90° - 180°	0.0	0.0	5	44	40	43	40	39						
3300	55	227				6	41	37	40	37	36						
	65	4				7	38	34	38	34	34						
	75	2				8	35	32	35	32	31						
4400	85	1				9	33	30	33	30	29						
	90	0				10	31	28	31	28	27						
5500																	

6B3 (1) 100W metal halide lamp, .64 s/mh, 7900 rated lumens, Test no. LTL9689

Candela	cp	Lumens	Zone	Lumens % Lamp	Coefficient of Utilization						Single luminaire data 30" above floor						
					pf	80%		70%		50%		Initial FC		50% beam -		10% beam -	
						pc	50%	30%	50%	30%	50%	30%	Height	Beam Diameter	FC	Diameter	FC
900	0	4592			0	43	43	42	42	40	40	8.0	151.8	3.5	75.9	7.8	15.2
	5	4433	0° - 30°	2075.2	26.3	1	40	39	40	39	38	10.0	81.6	4.8	40.8	10.6	8.2
	15	3085	0° - 40°	2619.0	33.2	2	38	36	37	36	35	12.0	50.9	6.1	25.4	13.4	5.1
1800	25	1815	0° - 60°	2858.7	36.2	3	35	33	35	33	32	14.0	34.7	7.3	17.4	16.3	3.5
	35	862	0° - 90°	2867.5	36.3	4	33	31	32	31	30	16.0	25.2	8.6	12.6	19.1	2.5
	45	256	90° - 180°	0.0	0.0	5	31	29	31	29	28						
2700	55	26				6	29	27	29	27	27						
	65	7				7	27	25	27	25	25						
	75	2				8	26	24	26	24	24						
3600	85	0				9	25	23	24	22	22						
	90	0				10	23	21	23	21	21						
4500																	

6L4, (1) 100W metal halide lamp, 1.2 s/mh, 8000 rated lumens, Test no. 2195020589

Candela	cp	Lumens	Zone	Lumens % Lamp	Coefficient of Utilization						Single luminaire data 30" above floor						
					pf	80%		70%		50%		Initial FC		50% beam -		10% beam -	
						pc	50%	30%	50%	30%	50%	30%	Height	Beam Diameter	FC	Diameter	FC
300	0	1735			0	50	50	49	49	47	47	8.0	57.4	6.7	28.7	12.6	5.7
	5	1771	0° - 30°	1429.1	17.9	1	46	44	45	43	42	10.0	30.8	9.2	15.4	17.2	3.1
	15	1683	0° - 40°	2204.3	27.6	2	41	39	40	38	37	12.0	19.2	11.6	9.6	21.8	1.9
600	25	1694	0° - 60°	3137.3	39.2	3	37	34	36	34	33	14.0	13.1	14.1	6.6	26.3	1.3
	35	1234	0° - 90°	3390.7	42.4	4	34	30	33	30	30	16.0	9.5	16.5	4.8	30.9	1.0
	45	746	90° - 180°	0.0	0.0	5	31	27	30	27	27						
900	55	396				6	28	25	28	24	24						
	65	171				7	26	22	25	22	22						
	75	62				8	24	20	23	20	20						
1500	85	15				9	22	19	22	19	18						
	90	0				10	20	17	20	17	17						
1800																	



FEATURES & SPECIFICATIONS

INTENDED USE

For use with frame-ins LP6, LP6F, LP6H and housing LI6F.

CONSTRUCTION

Aluminum white reflector.

Polyester powder coat paint.

Drop opal, flat white or fresnel glass lens.

White integral flange.

INSTALLATION

Socket to trim interface.

Rough-ins with clips retain trims.

Retaining clips riveted to top of reflector to hold trim inside housing.

Maximum ceiling thickness 3/4".

LISTING

UL Listed to U.S. and Canadian safety standards.

Wet location listed.

Energy (Calculated in accordance with NEMA standard LE-5.)

Fixture/ Reflector	LER	Annual* Energy Cost	Lamps	Lamp Lumens	Ballast Factor	Input Watts
LP6F TRT/6L4	25.86	\$9.28	18W TRT	1200	1.05	19
LP6F TRT/6L4	34.47	\$6.96	26W TRT	1800	1.1	27
LP6H S/6L4	26.40	\$9.09	70W S	5400	1.0	90
LP6H MH/6L4	26.88	\$8.93	100W MH	8000	1.0	125
LP6F TRT/6LB4	22.55	\$10.64	18W TRT	1200	1.05	19
LP6F TRT/6LB4	27.87	\$8.61	26W TRT	1800	1.1	27
LP6H S/6LB4	22.20	\$10.81	70W S	5400	1.0	90
LP6H MH/6LB4	23.04	\$10.42	100W MH	8000	1.0	125
LP6F DTT/6LD3	17.20	\$13.95	13W DTT	860	1.0	16
LP6F DTT/6LD3	21.71	\$11.05	18W DTT	1250	1.0	19
LP6F TRT/6LD3	20.84	\$11.52	18W TRT	1200	1.0	19
LP6F TRT/6LD3	28.60	\$8.39	26W TRT	1800	1.10	27
LP6F TRT/6LD3	22.87	\$10.50	32W TRT	2400	.98	36
LP6F TRT/6LD3	22.50	\$10.67	42W TRT	3200	.98	46
LP6H S/6LD3	24.60	\$9.76	70W S	5400	1.00	90
LP6H MH/6LD3	24.96	\$9.62	100W MH	8000	1.0	125
LP6F DTT/6LDB3	14.47	\$16.58	18W DTT	1250	1.0	19
LP6F TRT/6LDB3	15.25	\$15.73	18W TRT	1200	1.0	19
LP6F TRT/6LDB3	20.53	\$11.69	26W TRT	1800	1.1	27
LP6F TRT/6LDB3	13.72	\$17.49	32W TRT	2400	.98	36
LP6F TRT/6LDB3	16.36	\$14.67	42WTRT	3200	.98	46
LP6H S/6LDB3	19.80	\$11.72	70W S	5400	1.00	90
LP6H MH/6LDB3	20.48	\$13.40	100W MH	8000	1.0	125
LP6F TRT/6LF3	23.21	\$10.34	18W TRT	1200	1.05	19
LP6F TRT/6LF3	29.33	\$8.18	26W TRT	1800	1.1	27
LP6F S/6LF3	19.80	\$12.12	70W S	5400	1.0	90
LP6F MH/6LF3	20.48	\$11.72	100W MH	8000	1.0	125
LP6F TRT/6LFB3	17.91	\$13.40	18W TRT	1200	1.05	19
LP6F TRT/6LFB3	23.47	\$10.23	26W TRT	1800	1.1	27
LP6F S/6LFB3	14.40	\$16.67	70W S	5400	1.0	90
LP6F MH/6LFB3	14.72	\$16.30	100W MH	8000	1.0	125

*Comparative yearly lighting energy cost per 1000 lumens

Catalog Number	
Notes	Type

6" Finishing Trim

6L3/4

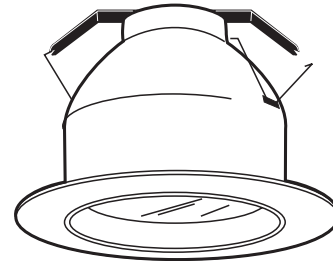

GLASS LENS
Wet Location
Narrow Flange

Specifications

Height: 7-3/8 (18.7)

Lamp Opening: 6 (15.3)

Diameter: 7-5/8 (19.4)

Trim height when used with Non-IC incandescent rough-ins.

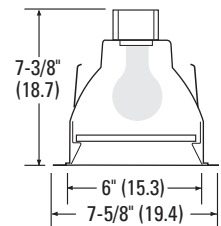

All dimensions are inches (centimeters).

ORDERING INFORMATION

For shortest lead times, configure product using **standard options (shown in bold)**.

Example: 6LD3

Series

6LD3 White splay drop opal lens

6LDB3 Black baffle splay dropprismatic lens

6LF3 White splay flat white lens

6LFB3 Black baffle splay flat white lens

6L4 White splay fresnel lens

6LB4 Black baffle splay fresnel lens

Housing Compatibility

Housing and trim ordered separately.

Application	Source	Maximum wattage	Housing
Non-IC	Incandescent	100 A19	LP6
	Fluorescent	13 DTT	LP6F
		<i>6LD3 or 6LDB3 only</i> 18 DTT	LP6F
	<i>6LD3 or 6LDB3 only</i>	18 TRT	LP6F
		32 TRT	LP6F
	H.I.D.	100 MH	LP6H
70 HPS		LP6H	
IC	Fluorescent	26TRT	LI6F
	<i>6LD3 or 6LDB3 only</i>	32 TRT	LI6F

6L3/4 6" Glass Lens Full Reflector Trim

Distribution curve	Distribution data	Output data	Coefficient of utilization				Single luminaire data 30" above floor													
6LD3, 100W A19 lamp, 1.3 s/mh, 1750 rated lumens, test no. 43093AM1																				
	From 0°	cp.	Lumens	Zone	Lumens	%lamp	rf	rc	80%		70%		50%		50% Beam angle 66.0°		10% Beam angle 116.2°			
	0°	133		0°-30°	107	6.1	1	28	27	34	26	25	25	Mount height	Initial fc at beam center	Beam diameter	fc at beam edge	Beam diameter	fc at beam edge	
	5°	133	13	0°-40°	178	10.2	2	24	22	23	21	22	21	8'	4.4	7.2'	2.2	17.7'	0.4	
	15°	129	37				3	21	19	20	18	19	18	10'	2.4	9.8'	1.2	24.1'	0.2	
	25°	123	57	0°-60°	336	19.2	4	19	16	18	16	17	15	12'	1.5	12.4'	0.7	30.5'	0.2	
	35°	113	71	0°-90°	487	27.8	5	17	14	16	14	15	13	14'	1.0	15.0'	0.5	37.0'	0.1	
	45°	100	78	90°-180°	0	0.0	6	15	12	14	12	14	12	16'	0.7	17.6'	0.4	43.4'	0.1	
	55°	89	80				7	13	11	13	10	12	10							
	65°	73	73				8	12	10	11	9	11	9							
	75°	47	50				9	11	8	10	8	10	8							
	85°	26	28				10	10	8	9	7	9	7							
90°	13																			

Distribution curve	Distribution data	Output data	Coefficient of utilization				Single luminaire data 30" above floor													
6LF3, 100W A19 lamp, 1.2 s/mh, 1750 rated lumens, test no. 43026AM2																				
	From 0°	cp.	Lumens	Zone	Lumens	%lamp	rf	rc	80%		70%		50%		50% Beam angle 59.8°		10% Beam angle 107.3°			
	0°	364		0°-30°	266	15.2	1	56	54	52	51	50	49	Mount height	Initial fc at beam center	Beam diameter	fc at beam edge	Beam diameter	fc at beam edge	
	5°	355	34	0°-40°	423	24.2	2	49	46	47	44	45	43	8'	12.0	6.3'	6.0	14.9'	1.2	
	15°	335	96				3	44	40	42	38	40	38	10'	6.5	8.6'	3.2	20.4'	0.7	
	25°	296	136	0°-60°	723	41.3	4	39	35	37	34	36	33	12'	4.0	10.9'	2.0	25.8'	0.4	
	35°	251	157	0°-90°	901	51.5	5	35	31	34	30	33	29	14'	2.8	13.2'	1.4	31.3'	0.3	
	45°	205	159	90°-180°	0	0.0	6	32	27	30	27	29	26	16'	2.0	15.5'	1.0	36.7'	0.2	
	55°	159	141				7	29	24	27	23	27	23							
	65°	109	107				8	26	22	25	21	24	21							
	75°	57	59				9	24	19	23	19	22	19							
	85°	12	12				10	22	17	21	17	20	17							
90°	4																			

Distribution curve	Distribution data	Output data	Coefficient of utilization				Single luminaire data 30" above floor													
6L4, 100W A19 lamp, 1.1 s/mh, 1750 rated lumens, test no. 42870C1																				
	From 0°	cp.	Lumens	Zone	Lumens	%lamp	rf	rc	80%		70%		50%		50% Beam angle 55.8°		10% Beam angle 88.5°			
	0°	575		0°-30°	416	23.8	1	52	51	49	48	47	47	Mount height	Initial fc at beam center	Beam diameter	fc at beam edge	Beam diameter	fc at beam edge	
	5°	570	54	0°-40°	591	33.8	2	48	46	45	44	44	43	8'	19.0	5.8'	9.5	10.7'	1.9	
	15°	524	148				3	44	41	42	40	40	39	10'	10.2	8.0'	5.1	14.6'	1.0	
	25°	461	214	0°-60°	770	44.0	4	41	38	39	37	38	36	12'	6.4	10.1'	3.2	18.5'	0.6	
	35°	279	175	0°-90°	837	47.8	5	38	35	36	34	36	33	14'	4.3	12.2'	2.2	22.4'	0.4	
	45°	141	109	90°-180°	0	0.0	6	35	32	34	31	33	31	16'	3.2	14.3'	1.6	26.3'	0.3	
	55°	78	70				7	32	29	31	28	31	28							
	65°	45	45				8	30	27	29	27	29	26							
	75°	17	17				9	28	25	27	24	27	24							
	85°	4	5				10	26	23	25	23	25	22							
90°	0																			

Distribution curve	Distribution data	Output data	Coefficient of utilization				Single luminaire data 30" above floor													
6LB4, 100W A19 lamp, 1.1 s/mh, 1750 rated lumens, test no. 42870C2																				
	From 0°	cp.	Lumens	Zone	Lumens	%lamp	rf	rc	80%		70%		50%		50% Beam angle 55.8°		10% Beam angle 88.5°			
	0°	575		0°-30°	416	23.8	1	52	51	49	48	47	47	Mount height	Initial fc at beam center	Beam diameter	fc at beam edge	Beam diameter	fc at beam edge	
	5°	570	54	0°-40°	591	33.8	2	48	46	45	44	44	43	8'	19.0	5.8'	9.5	10.7'	1.9	
	15°	524	148				3	44	41	42	40	41	39	10'	10.2	8.0'	5.1	14.6'	1.0	
	25°	461	214	0°-60°	770	44.0	4	41	38	39	37	38	36	12'	6.4	10.1'	3.2	18.5'	0.6	
	35°	279	175	0°-90°	837	47.8	5	38	35	36	34	36	33	14'	4.3	12.2'	2.2	22.4'	0.4	
	45°	141	109	90°-180°	0	0.0	6	35	32	34	31	33	31	16'	3.2	14.3'	1.6	26.3'	0.3	
	55°	78	70				7	32	29	31	28	31	28							
	65°	45	45				8	30	27	29	27	29	26							
	75°	17	17				9	28	25	27	24	27	24							
	85°	4	5				10	26	23	25	23	25	22							
90°	0																			

Consult factory for additional photometric data.

To calculate light levels for other lamps, multiply the footcandle levels by the ratio of desired-lamp lumens to displayed-lamp lumens.

Example: fc level at nadir for 100W A19 is 19. With a 75W A19, fc level is 19 x (1,210/1,750) or 13 fc.

Incandescent		Compact Fluorescent	
Lamp	Lumens	Lamp	Lumens
150WA21	2,850	26W DTT	1,800
100WA19	1,750	18W DTT	1,250
75WA19	1,210	13W DTT	860
60WA19	870		
40WA19	460		



Lithonia Lighting
Recessed Downlighting
 One Lithonia Way, Conyers, GA 30012
 Phone: 800-315-4935 Fax: 770-918-1209
 www.lithonia.com

**EIMA
STANDARD
IMPACT**

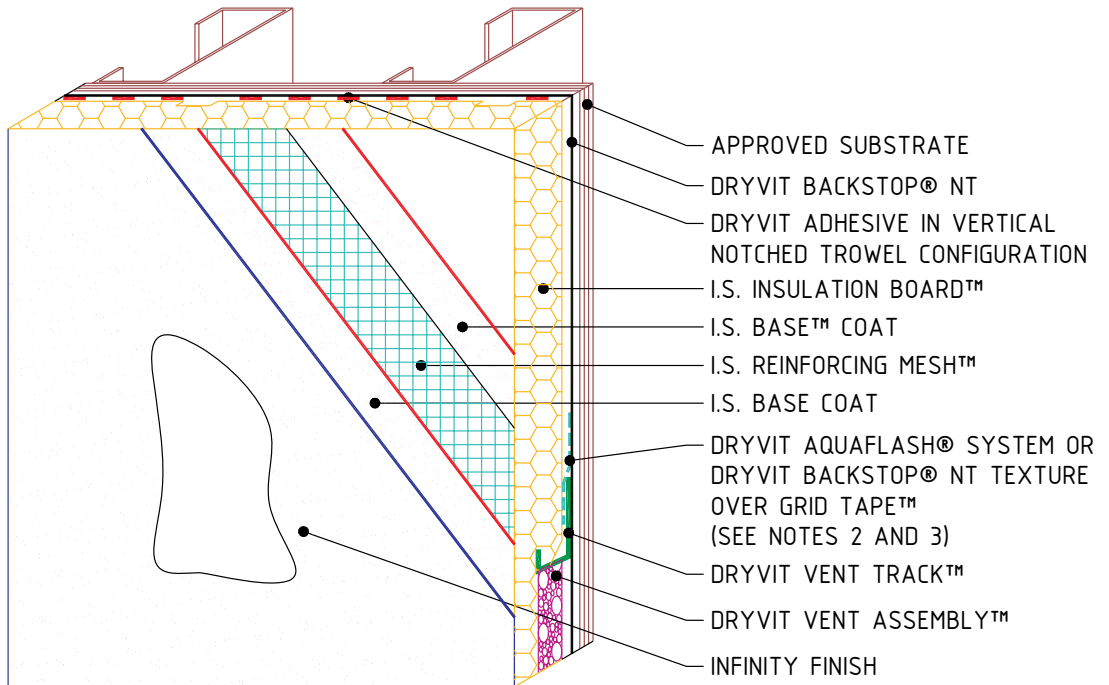

**EIMA
ULTRA-HIGH
IMPACT**

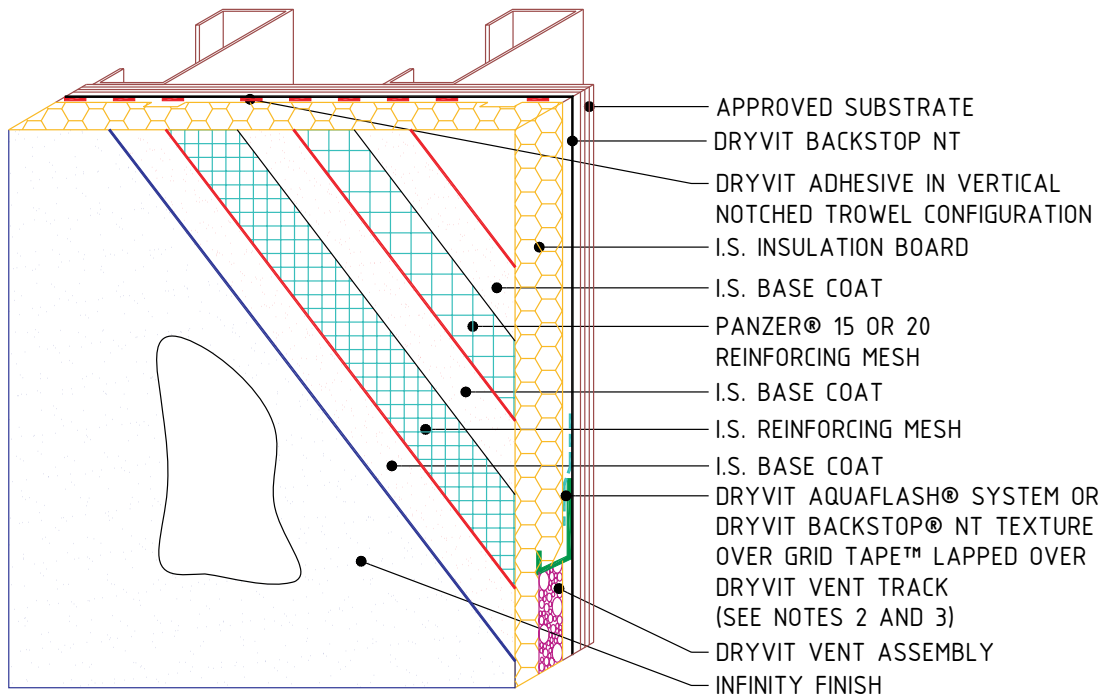

INFINITY® SYSTEM

Infinity System

NOTE:

1. DRYVIT RECOMMENDS THAT GROUND FLOOR APPLICATIONS AND ALL FACADES EXPOSED TO ABNORMAL STRESS, HIGH TRAFFIC, OR DELIBERATE IMPACT HAVE THE BASE COAT REINFORCED WITH PANZER® MESH PRIOR TO I.S. REINFORCING MESH™. LOCATION OF HIGH IMPACT ZONES SHOULD BE INDICATED ON CONTRACT DRAWINGS.
2. LIGHTLY SAND SURFACE OF DRAINAGE TRACK TO MAXIMIZE ADHESION.
3. DRYVIT FLASHING TAPE SURFACE CONDITIONER™ AND DRYVIT FLASHING TAPE™ MAY BE USED LIEU OF DRYVIT AQUAFLASH SYSTEM.

The architecture, engineering and design of the project using the Dryvit products is the responsibility of the project's design professional. All systems must comply with local building codes and standards. This detail is for general information and guidance only and Dryvit specifically disclaims any liability for the use of this detail and for the architecture, design, engineering or workmanship of any project. The project design professional determines, in its sole discretion, whether this detail or a functionally equivalent alternative is best suited for the project. Use of a functionally equivalent detail does not violate Dryvit's warranty. This detail is subject to change without notice. Contact Dryvit to insure you have the most recent version.

APPROVED BY:	REV:	DATE:
RS	4	10/06

