

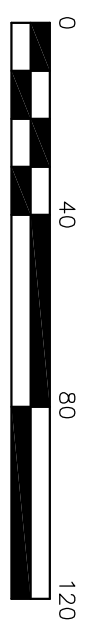

Madison, Wisconsin

BEARINGS ARE BASED UPON THE WISCONSIN COUNTY COORDINATE SYSTEM (DANE ZONE)



SCALE : ONE INCH = FORTY FEET

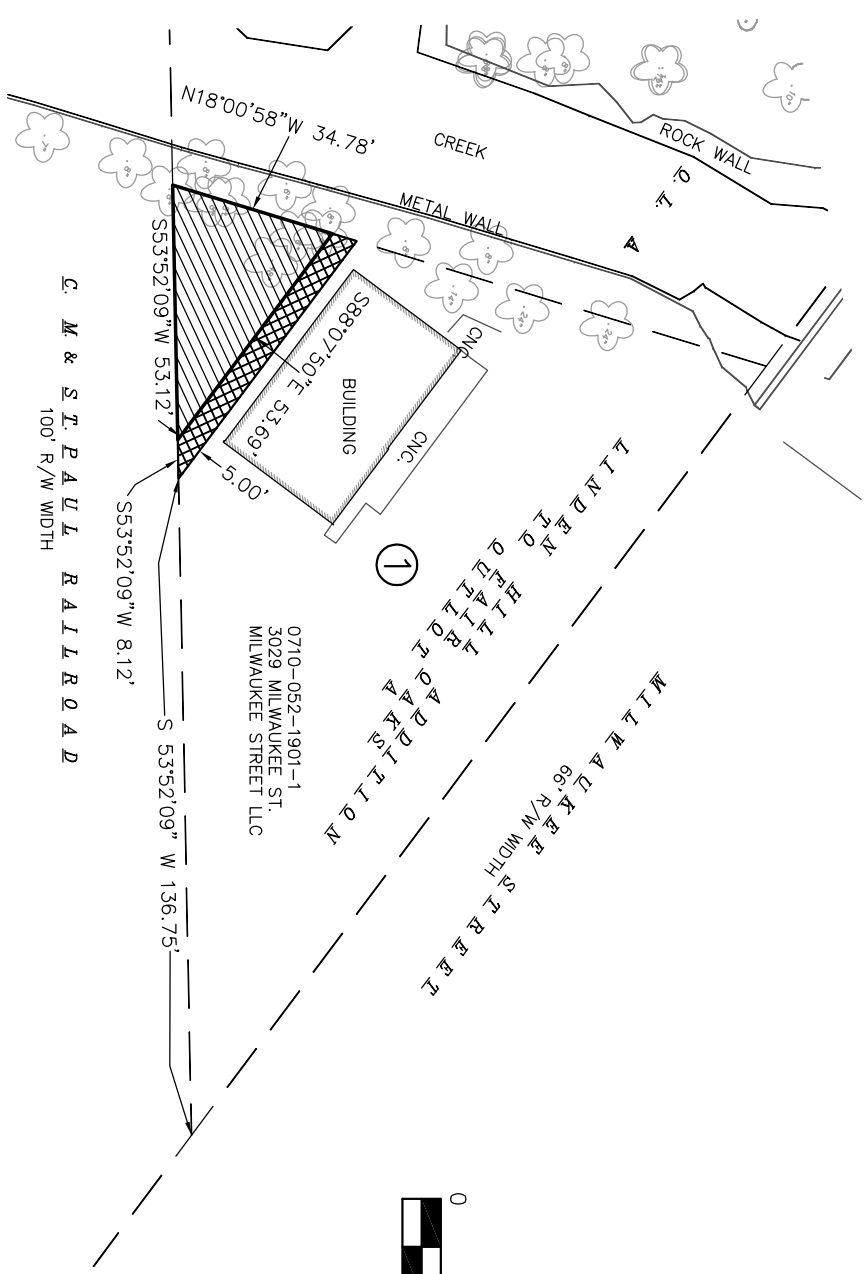

0710-052-1901-1
3029 MILWAUKEE ST.
MILWAUKEE STREET LLC

C. M. & S.T. PAUL RAILROAD
100' R/W WIDTH

PERMANENT LIMITED EASEMENT
 TEMPORARY LIMITED EASEMENT

LEGEND

**PRELIMINARY
CITY OF MADISON
RELOCATION ORDER**

REVISIONS

"PLAT OF LAND INTERESTS REQUIRED FOR THE CONSTRUCTION AND MAINTENANCE OF IMPROVEMENTS FOR GOODMAN PATH FROM DIXON ST. TO S.T.H. 30, LOCATED IN THE NW 1/4 OF THE NE 1/4, THE SW 1/4 AND SE 1/4 OF THE NW 1/4 AND THE NE 1/4, NW 1/4 AND SW 1/4 OF THE NE 1/4, ALL IN SECTION 05 AND LOCATED IN THE NW 1/4 OF THE NW 1/4 AND SW 1/4 OF THE SW 1/4 OF SECTION 04, ALL IN TOWNSHIP 07 NORTH, RANGE 10 EAST, CITY OF MADISON, DANE COUNTY, WISCONSIN

CITY ENGINEERING DIVISION
PROJECT NO. 53W1319
REAL ESTATE PROJECT NO. _____
JANUARY 16, 2013

SCHEDULE OF INTERESTS REQUIRED			
PARCEL #	OWNER NAME	PLE AREA REQUIRED	TLE AREA REQUIRED
①	MILWAUKEE STREET LLC	878 SQ. FT.	289 SQ. FT.
			RECORDED DOCUMENT NO.

RELOCATION ORDER APPROVED BY THE COMMON COUNCIL	_____	DATE	_____
CITY CLERK	_____	DATE	_____
RELOCATION ORDER APPROVED BY THE BOARD OF PUBLIC WORKS:	_____	DATE	_____
EXECUTIVE SECRETARY	_____	DATE	_____
RELOCATION ORDER APPROVED BY THE PLAN COMMISSION:	_____	DATE	_____
EXECUTIVE SECRETARY	_____	DATE	_____

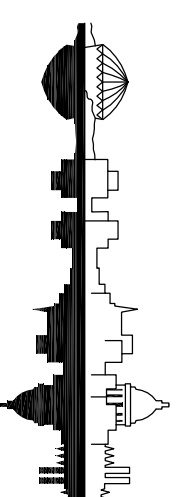

Madison, Wisconsin

RELOCATION ORDER APPROVED
BY THE COMMON COUNCIL

CITY CLERK _____ DATE _____

RELOCATION ORDER APPROVED
BY THE BOARD OF PUBLIC WORKS:

EXECUTIVE SECRETARY _____ DATE _____

RELOCATION ORDER APPROVED
BY THE PLAN COMMISSION:

EXECUTIVE SECRETARY _____ DATE _____

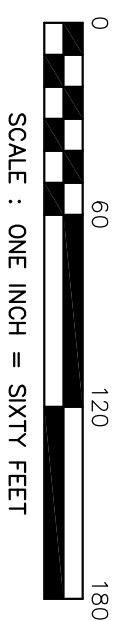
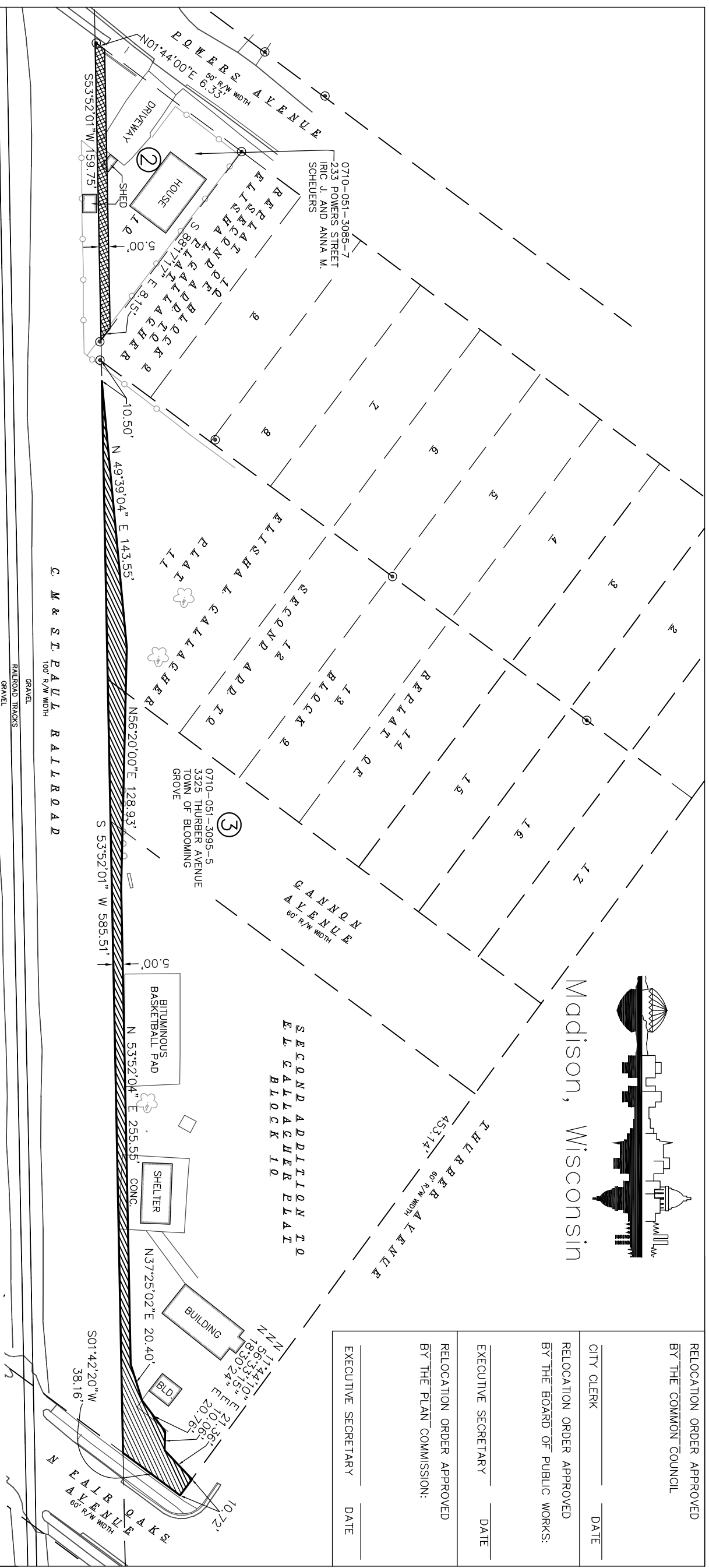

- LEGEND**
- PERMANENT LIMITED EASEMENT
 - TEMPORARY LIMITED EASEMENT
 - PROPERTY IRON FOUND

SCHEDULE OF INTERESTS REQUIRED			
PARCEL #	OWNER NAME	PLE AREA REQUIRED	TLE AREA REQUIRED
②	ERIC J AND ANNA M SCHEUERS	-----	773 SQ FT
③	TOWN OF BLOOMING GROVE	4099 SQ. FT.	-----

**PRELIMINARY
CITY OF MADISON
RELOCATION ORDER**

REVISIONS

"PLAT OF LAND INTERESTS REQUIRED FOR THE CONSTRUCTION AND MAINTENANCE OF IMPROVEMENTS FOR GOODMAN PATH FROM DIXON ST. TO S.T.H. 30, LOCATED IN THE NW 1/4 OF THE NE 1/4, THE SW 1/4 AND SE 1/4 OF THE NW 1/4 AND THE NE 1/4, NW 1/4 AND SW 1/4 OF THE NE 1/4, ALL IN SECTION 05 AND LOCATED IN THE NW 1/4 OF THE NW 1/4 AND SW 1/4 OF THE SW 1/4 OF SECTION 04, ALL IN TOWNSHIP 07 NORTH, RANGE 10 EAST, CITY OF MADISON, DANE COUNTY, WISCONSIN

CITY ENGINEERING DIVISION
PROJECT NO. 53W1319
REAL ESTATE PROJECT NO. _____

JANUARY 16, 2013

BEARINGS ARE BASED UPON THE WISCONSIN COUNTY COORDINATE SYSTEM (DANE ZONE)

BEARINGS ARE BASED UPON THE WISCONSIN COUNTY COORDINATE SYSTEM (DANE ZONE)



SCALE : ONE INCH = FORTY FEET

- LEGEND**
- PERMANENT LIMITED EASEMENT
 - TEMPORARY LIMITED EASEMENT
 - PROPERTY IRON FOUND

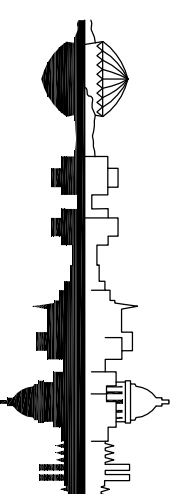

Madison, Wisconsin

RELOCATION ORDER APPROVED
BY THE COMMON COUNCIL

CITY CLERK _____ DATE _____

RELOCATION ORDER APPROVED
BY THE BOARD OF PUBLIC WORKS:

EXECUTIVE SECRETARY _____ DATE _____

RELOCATION ORDER APPROVED
BY THE PLAN COMMISSION:

EXECUTIVE SECRETARY _____ DATE _____

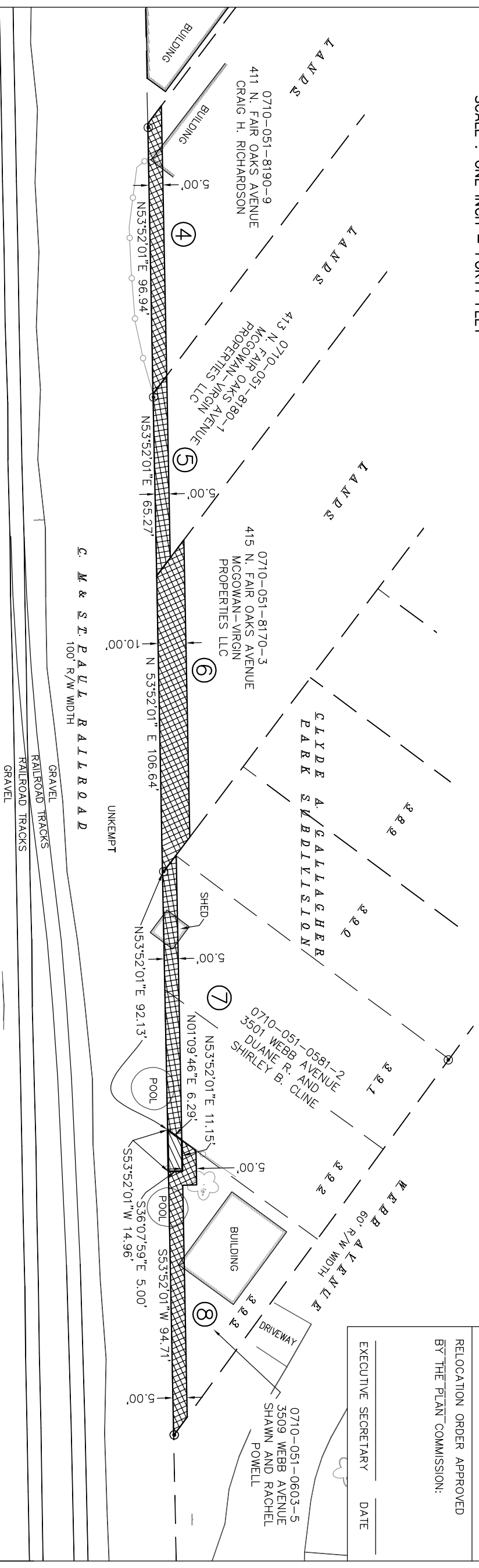

SCHEDULE OF INTERESTS REQUIRED

PARCEL #	OWNER NAME	PLE AREA REQUIRED	TLE AREA REQUIRED	RECORDED DOCUMENT NO.
④	CRAIG H. RICHARDSON	-----	485 SQ FT	
⑤	MCGOWAN-VIRGIN PROPERTIES LLC	-----	326 SQ FT	
⑥	MCGOWAN-VIRGIN PROPERTIES LLC	-----	1066 SQ FT	
⑦	DUANE R. AND SHIRLEY B. CLINE	-----	486 SQ FT	
⑧	SHAWN AND RACHEL POWELL	65 SQ FT	528 SQ FT	

REVISIONS

"PLAT OF LAND INTERESTS REQUIRED FOR THE CONSTRUCTION AND MAINTENANCE OF IMPROVEMENTS FOR GOODMAN PATH FROM DIXON ST. TO S.T.H. 30, LOCATED IN THE NW 1/4 OF THE NE 1/4, THE SW 1/4 AND SE 1/4 OF THE NW 1/4 AND THE NE 1/4, NW 1/4 AND SW 1/4 OF THE NE 1/4, ALL IN SECTION 05 AND LOCATED IN THE NW 1/4 OF THE NW 1/4 AND SW 1/4 OF THE SW 1/4 OF SECTION 04, ALL IN TOWNSHIP 07 NORTH, RANGE 10 EAST, CITY OF MADISON, DANE COUNTY, WISCONSIN

CITY ENGINEERING DIVISION
PROJECT NO. 53W1319
REAL ESTATE PROJECT NO. _____

JANUARY 16, 2013

**PRELIMINARY
CITY OF MADISON
RELOCATION ORDER**

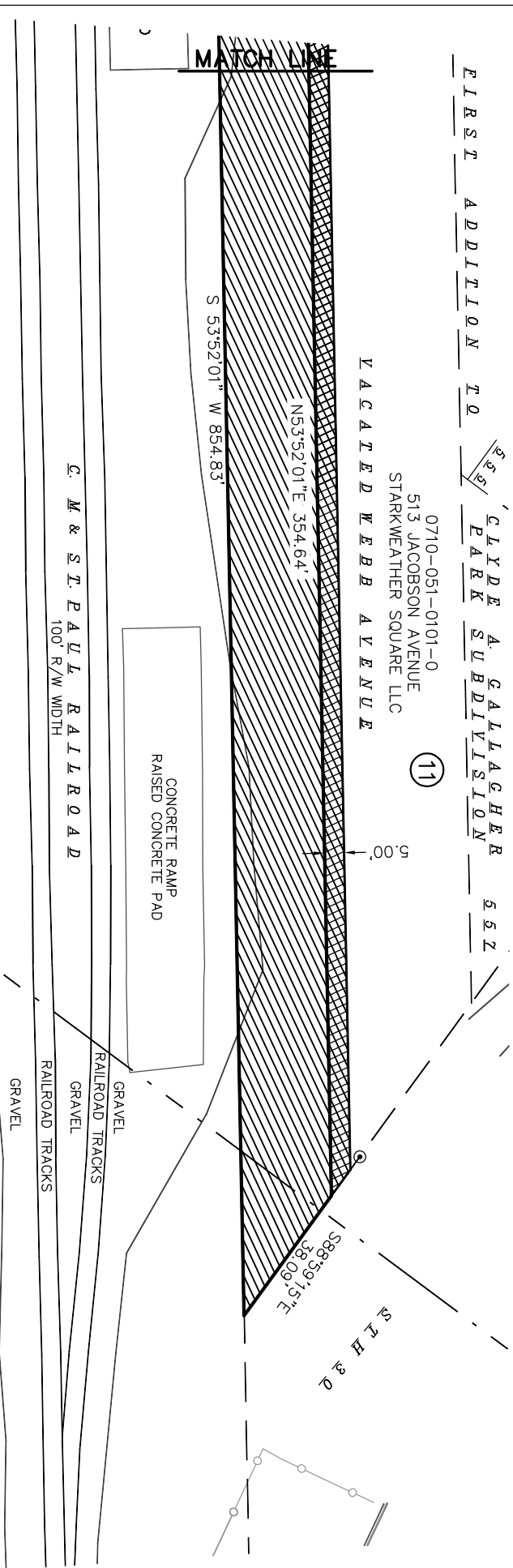
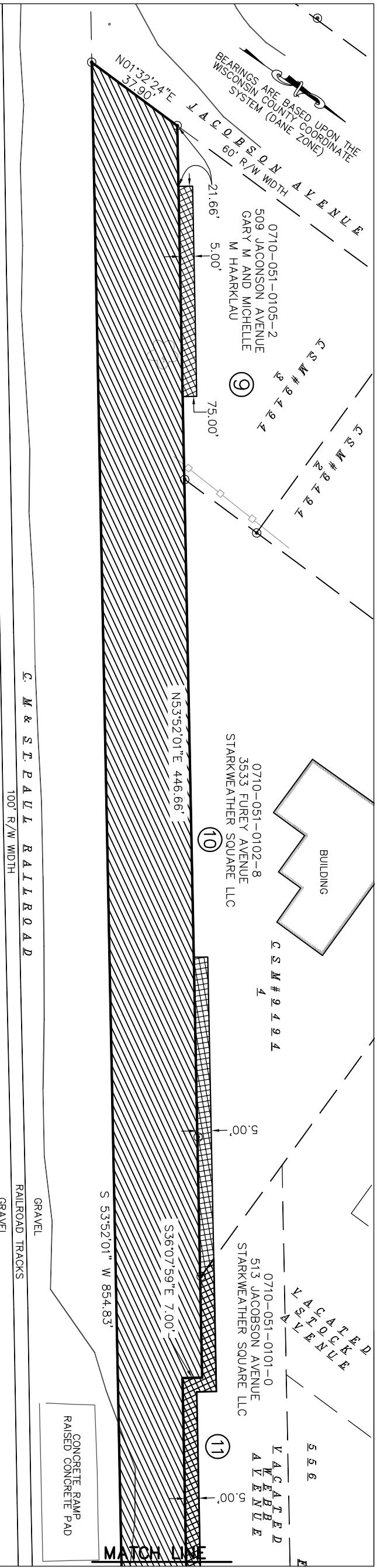

SCHEDULE OF INTERESTS REQUIRED			
PARCEL #	OWNER NAME	PLE AREA REQUIRED	TILE AREA REQUIRED
⑨	GARY M AND MICHELLE M HAARKLAU	-----	375 SQ FT
⑩	STARKWEATHER SQUARE LLC	-----	555 SQ FT
⑪	STARKWEATHER SQUARE LLC	22,253 SQ FT	1986 SQ FT

REVISIONS

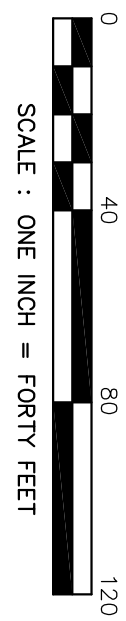

- LEGEND**
- PERMANENT LIMITED EASEMENT
 - TEMPORARY LIMITED EASEMENT
 - PROPERTY IRON FOUND

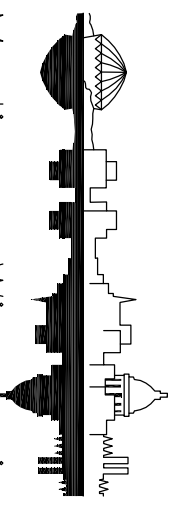

Madison, Wisconsin
PRELIMINARY
CITY OF MADISON
RELOCATION ORDER

"PLAT OF LAND INTERESTS REQUIRED FOR THE CONSTRUCTION AND MAINTENANCE OF IMPROVEMENTS FOR THE GOODMAN PATH FROM DIXON ST. TO S.T.H. 30, LOCATED IN THE NW 1/4 OF THE NE 1/4, THE SW 1/4 AND SE 1/4 OF THE NW 1/4 AND THE NE 1/4, NW 1/4 AND SW 1/4 OF THE NE 1/4, ALL IN SECTION 05 AND LOCATED IN THE NW 1/4 OF THE NW 1/4 AND SW 1/4 OF THE SW 1/4 OF SECTION 04, ALL IN TOWNSHIP 07 NORTH, RANGE 10 EAST, CITY OF MADISON, DANE COUNTY, WISCONSIN

CITY ENGINEERING DIVISION
 PROJECT NO. 53W1319
 REAL ESTATE PROJECT NO. _____

JANUARY 16, 2013