

1980'S (?) ERA ADDITON TO BE REMOVED - INCLUDES GARAGE AND MASTER SUITE  
TINY ENCLOSED PORCH TO BE REMOVED



TINY ENCLOSED PORCH INTERIORS



TINY ENCLOSED PORCH & CHIMNEY TO BE REMOVED



**Version/Date:**  
LAND USE PHOTOS  
180316  
**04.09.18**

**Printed by:**  
**m.t.**

**ADDITION / REMODEL**  
JOSEPH AND EMILY REINARDY  
408 WESTMORLAND LBVD.  
MADISON, WI. 53713

**ASSOCIATED HOUSEWRIGHTS**  
1217 Culmen St. Madison, WI. 53713  
www.housewrights.com  
(608) 238 - 7519

**Page**  
**Size:** 11 x 17  
**Scale:** as noted  
**Page/Drawing**  
**1 of 9**

1980'S (?) ERA ADDITON TO BE REMOVED - INCLUDES GARAGE AND MASTER SUITE



GARAGE INTERIOR



steps up form garage to house is challenging for everyday living

Version/Date:  
LAND USE PHOTOS  
180316  
04.09.18  
Printed by:  
m.t.

ADDITION / REMODEL  
JOSEPH AND EMILY REINARDY  
408 WESTMORLAND LBVD.  
MADISON, WI. 53713

ASSOCIATED  
HOUSEWRIGHTS  
1217 Culmen St. Madison, WI. 53713  
www.housewrights.com  
(608) 238 - 7519

Page  
Size: 11 x 17  
Scale:  
as noted  
Page/Drawing  
2 of 9

MASTER SUITE INTERIOR

(electric baseboard heat, no AC, insufficient insulation to garage below, awkward and unsafe transition off staircase winder treads)



THE WAY IN WHICH THE 1980'S ERA ADDITON WAS ADDED TO THE HOUSE CREATED AN UNSAFE CONDITION AT THE EXISTING WINDER OF THE STAIRCASE

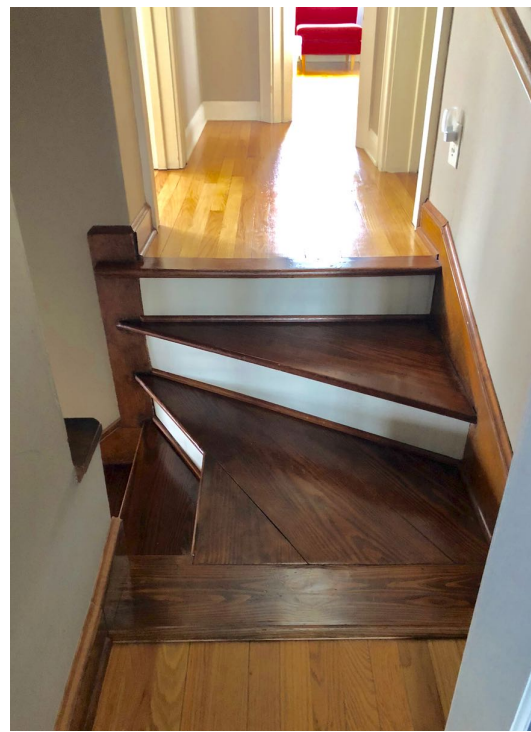
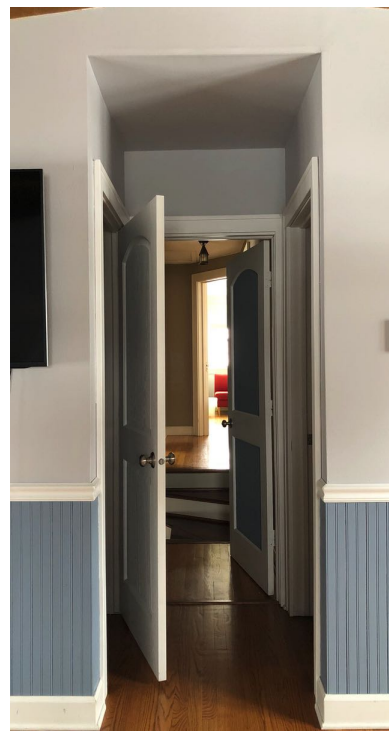

**Version/Date:**  
LAND USE PHOTOS  
180316  
**04.09.18**

**Printed by:**  
**m.t.**

**ADDITION / REMODEL**  
JOSEPH AND EMILY REINARDY  
408 WESTMORLAND LBVD.  
MADISON, WI. 53713

**ASSOCIATED HOUSEWRIGHTS**  
1217 Culmen St. Madison, WI. 53713  
www.housewrights.com  
(608) 238 - 7519

**Page Size:** 11 x 17  
**Scale:** as noted  
**Page/Drawing:** 3 of 9