

CERTIFIED SURVEY MAP

LOCATED IN THE NW1/4 OF THE SE1/4 OF SECTION 23, T7N, R9E,
CITY OF MADISON, DANE COUNTY, WISCONSIN

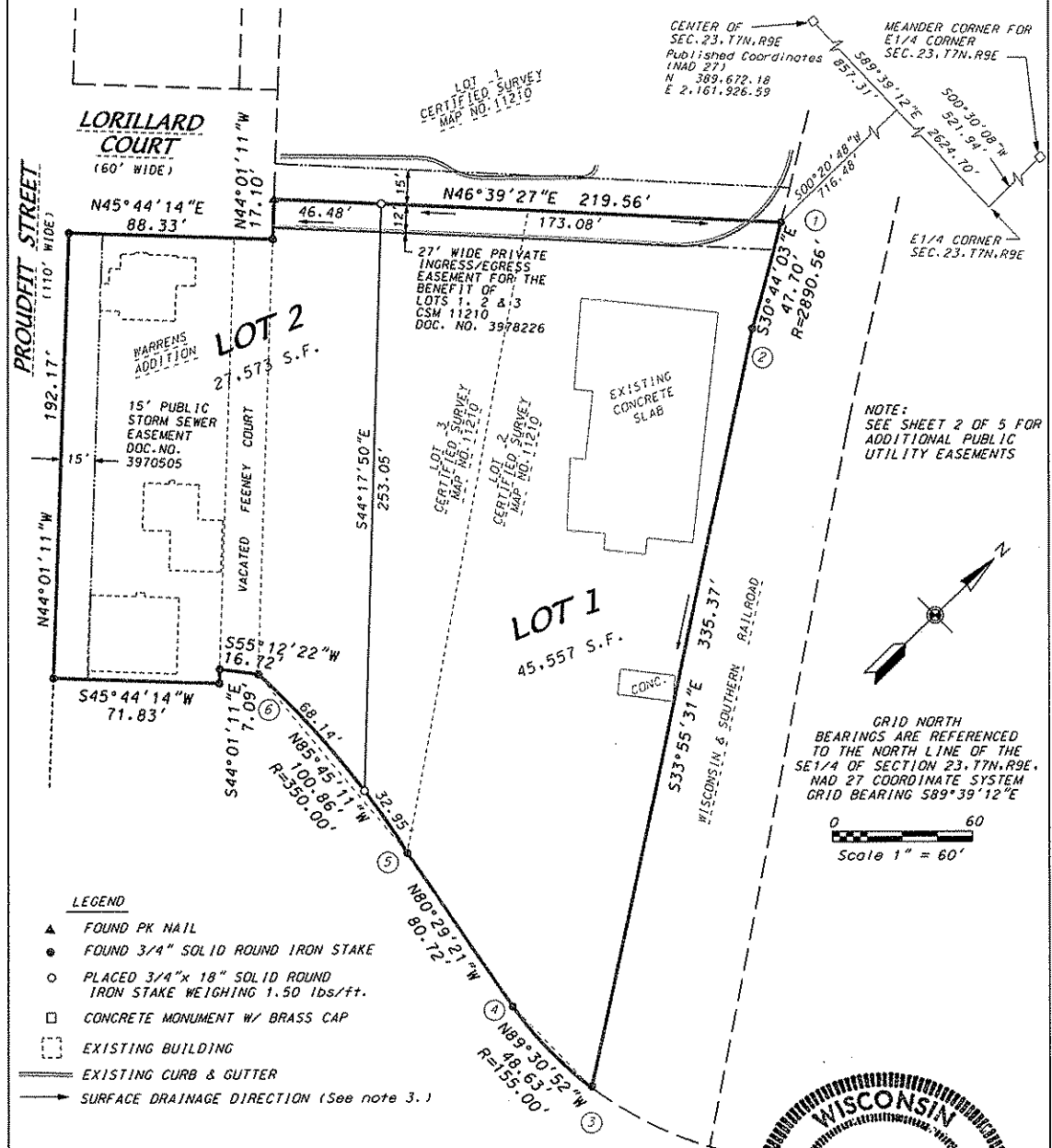

- LEGEND**
- ▲ FOUND PK NAIL
 - FOUND 3/4" SOLID ROUND IRON STAKE
 - PLACED 3/4" x 18" SOLID ROUND IRON STAKE WEIGHING 1.50 lds/ft.
 - CONCRETE MONUMENT W/ BRASS CAP
 - ▭ EXISTING BUILDING
 - EXISTING CURB & GUTTER
 - SURFACE DRAINAGE DIRECTION (See note 3.)

GRID NORTH BEARINGS ARE REFERENCED TO THE NORTH LINE OF THE SE1/4 OF SECTION 23, T7N, R9E. NAD 27 COORDINATE SYSTEM GRID BEARING 589°39'12"E

0 60
Scale 1" = 60'

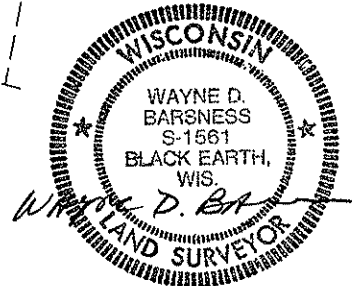

D'ONOFRIO KOTTKE AND ASSOCIATES, INC.
7530 Westward Way, Madison, WI 53717
Phone: 608.833.7530 • Fax: 608.833.1089
YOUR NATURAL RESOURCE FOR LAND DEVELOPMENT

DATE: AUGUST 19, 2008
F.N.: 08-02-128
C.S.M. NO. _____
DOC. NO. _____
VOL. _____ SHEET _____