

A1 EXISTING/DEMOLITION SITE PLAN

SCALE: 3/32" = 1' - 0" 11.10.21

NOTES:
 1. ALL SITE INFORMATION AND DIMENSIONS FROM DOCUMENT PREPARED BY LICENSED LAND SURVEYOR DATED MAY 21 2007.

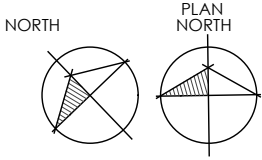

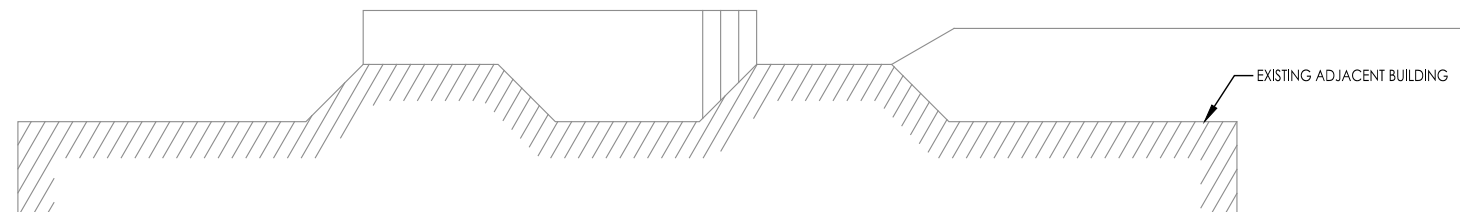
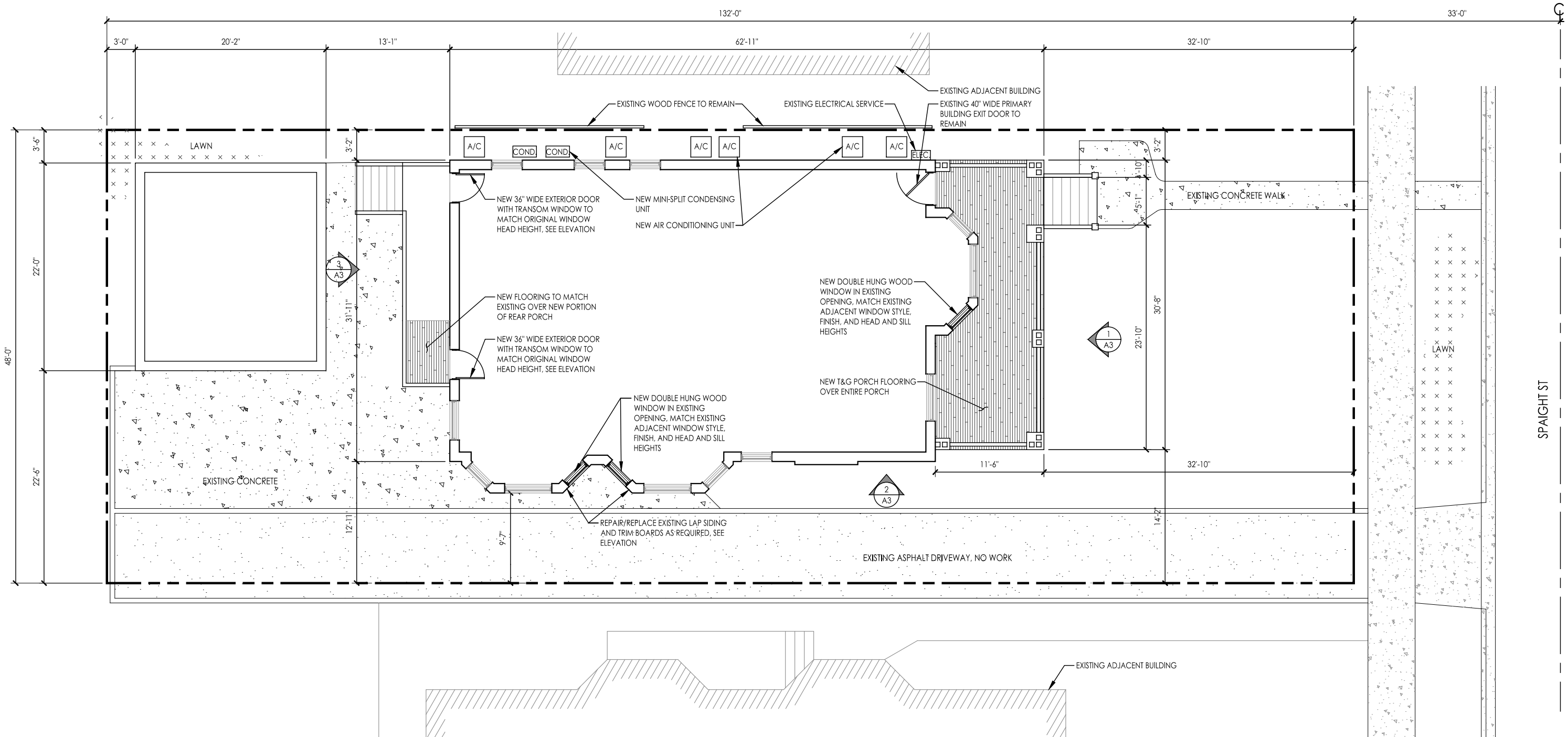

A2 PROPOSED SITE PLAN

SCALE: 3/32" = 1' - 0" 11.10.21

NOTES:
 1. ALL SITE INFORMATION AND DIMENSIONS FROM DOCUMENT PREPARED BY LICENSED LAND SURVEYOR DATED MAY 21 2007.

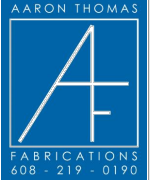
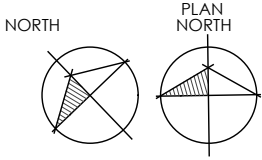

SPAIGHT ST



1 PROPOSED EAST ELEVATION
A3 SCALE: 3/32" = 1' - 0" 12.9.21

NEW DOUBLE HUNG WOOD WINDOW IN EXISTING OPENING, MATCH EXISTING ADJACENT WINDOW STYLE, FINISH, AND HEAD AND SILL HEIGHTS



2 PROPOSED SOUTH ELEVATION
A3 SCALE: 3/32" = 1' - 0" 12.9.21

REPAIR AND REFINISH EXISTING WOOD LAP SIDING
NEW ORNAMENTAL RAILING TO MATCH EXISTING HISTORICAL PROFILE AND HEIGHT, FIELD VERIFY
EXISTING FRONT PORCH TO BE RETURNED TO ORIGINAL SIZE
NEW DOUBLE HUNG WOOD WINDOW IN EXISTING OPENING, MATCH EXISTING ADJACENT WINDOW STYLE, FINISH, AND HEAD AND SILL HEIGHTS
NEW PORCH STAIRS
NEW STONE COLUMN BASE TO MATCH EXISTING FOUNDATION



3 PROPOSED WEST ELEVATION
A3 SCALE: 3/32" = 1' - 0" 11.10.21

NEW 36" WIDE EXTERIOR DOOR WITH TRANSOM WINDOW TO MATCH ORIGINAL WINDOW HEAD HEIGHT
EXTEND EXISTING FIRE ESCAPE FOR NEW EXTERIOR DOOR LOCATION

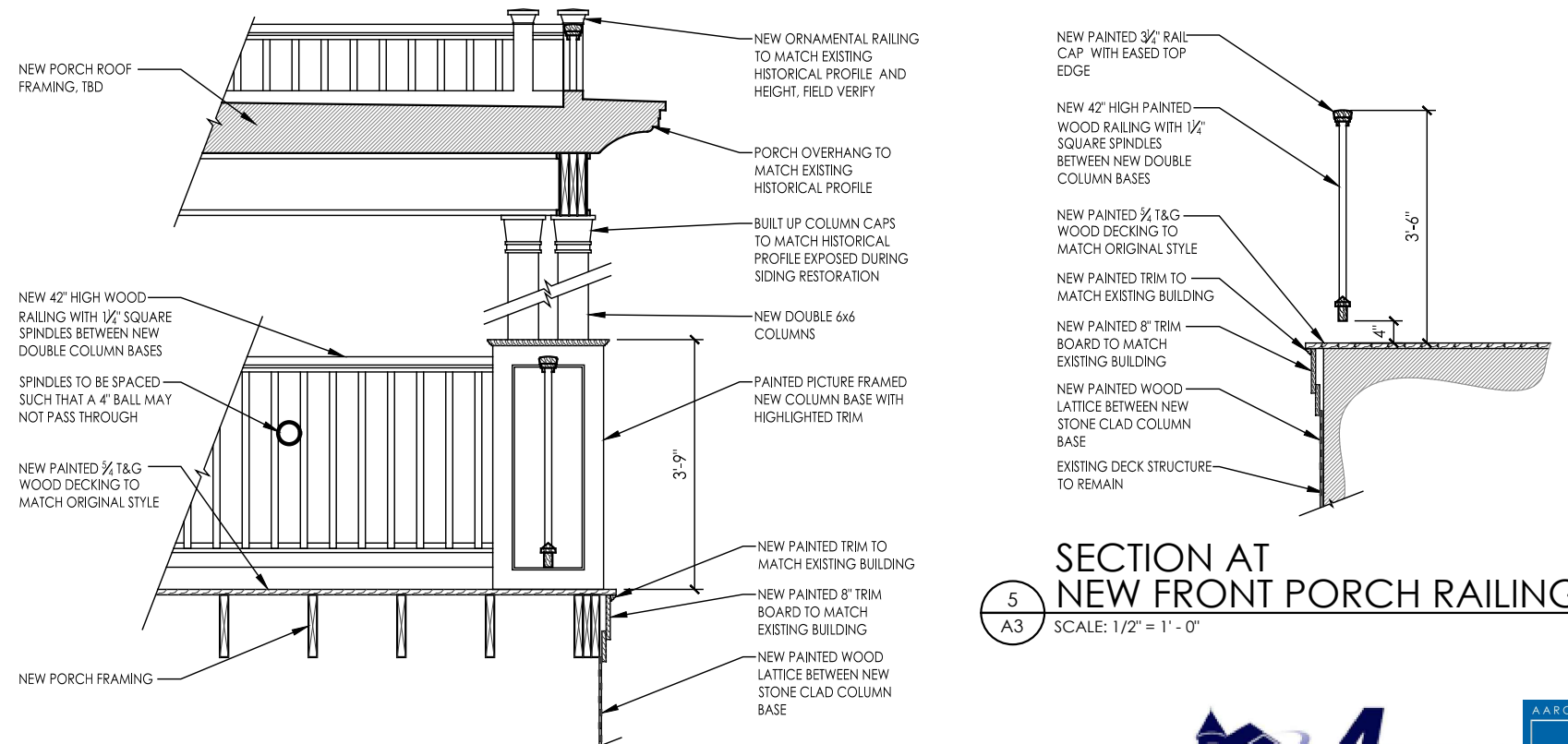

4 SECTION AT NEW FRONT PORCH
A3 SCALE: 1/2" = 1' - 0"

5 SECTION AT NEW FRONT PORCH RAILING
A3 SCALE: 1/2" = 1' - 0"

NEW PAINTED 3/4" RAIL CAP WITH EASED TOP EDGE
NEW 42" HIGH PAINTED WOOD RAILING WITH 1/2" SQUARE SPINDLES BETWEEN NEW DOUBLE COLUMN BASES
NEW PAINTED 3/4" T&G WOOD DECKING TO MATCH ORIGINAL STYLE
NEW PAINTED TRIM TO MATCH EXISTING BUILDING
NEW PAINTED 8" TRIM BOARD TO MATCH EXISTING BUILDING
NEW PAINTED WOOD LATTICE BETWEEN NEW STONE CLAD COLUMN BASE
EXISTING DECK STRUCTURE TO REMAIN

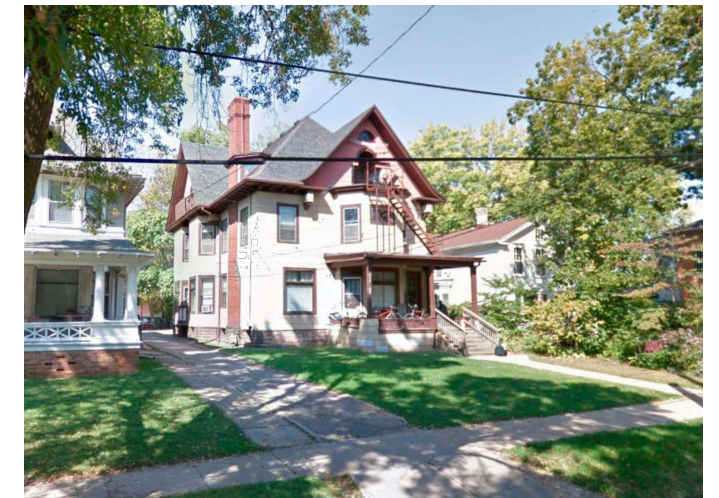

A4 PROPOSED SOUTH EAST PERSPECTIVE
12.9.21

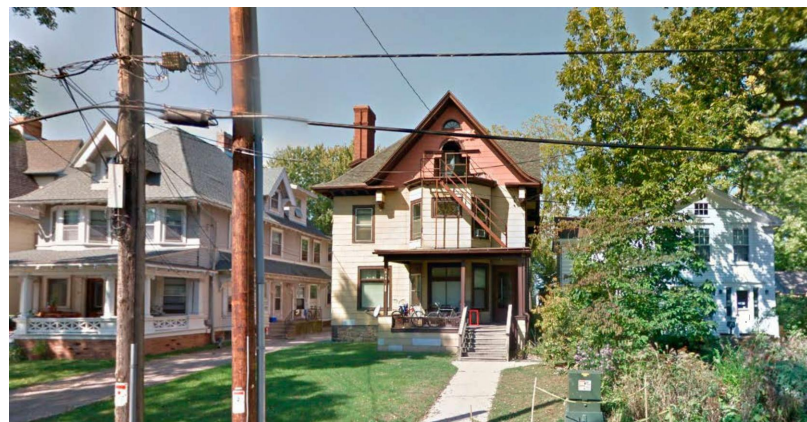

A5 PROPOSED STREET VIEW
12.9.21

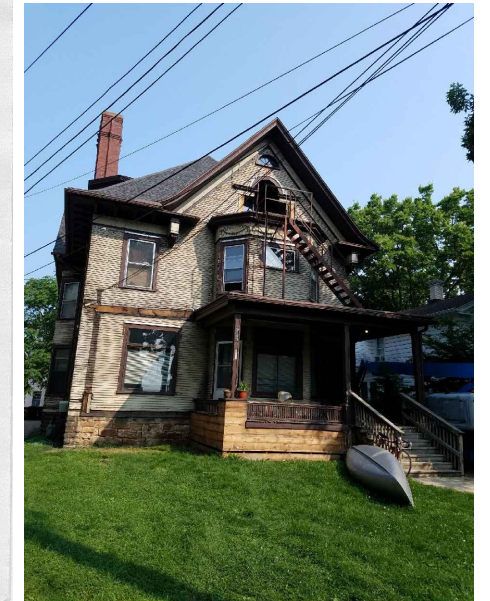

A6 EXISTING AND HISTORIC PHOTOS
11.10.21