

**Madison, Wisconsin**

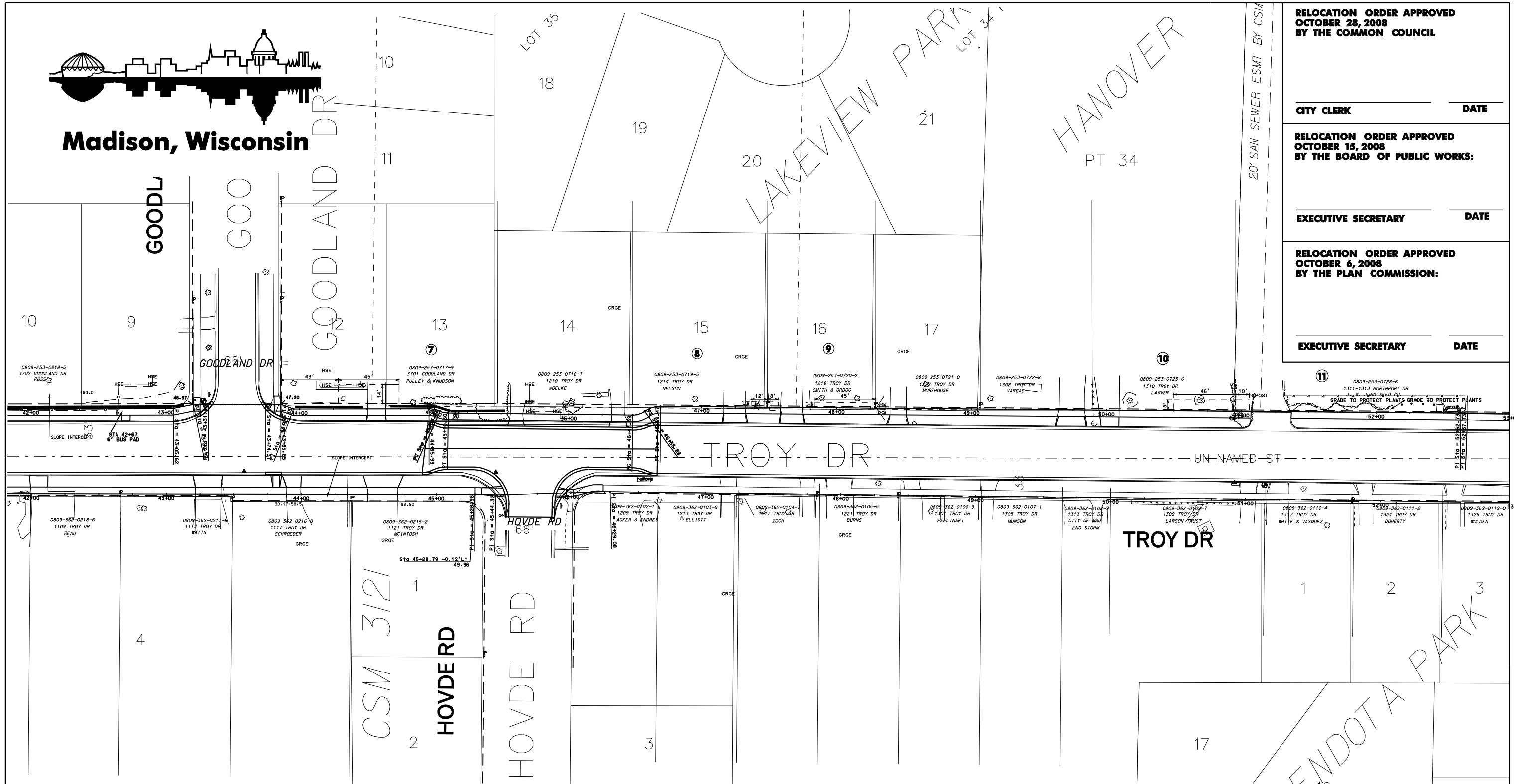

**RELOCATION ORDER APPROVED  
OCTOBER 28, 2008  
BY THE COMMON COUNCIL**

CITY CLERK \_\_\_\_\_ DATE \_\_\_\_\_

**RELOCATION ORDER APPROVED  
OCTOBER 15, 2008  
BY THE BOARD OF PUBLIC WORKS:**

EXECUTIVE SECRETARY \_\_\_\_\_ DATE \_\_\_\_\_

**RELOCATION ORDER APPROVED  
OCTOBER 6, 2008  
BY THE PLAN COMMISSION:**

EXECUTIVE SECRETARY \_\_\_\_\_ DATE \_\_\_\_\_

**SCHEDULE OF INTERESTS REQUIRED**

PARCEL #	OWNER NAME	FEE AREA REQUIRED	EASEMENT AREA REQUIRED	RECORDED DOCUMENT NO.
7	PULLEY, JEFFREY D. & KNUTSON, JEREMY J.	—	630.0 SQ FT	
8	NELSON, DONALD & JUDITH	—	36.0 SQ FT	
9	SMITH, VIRGINIA K. & ORDOG, VIRGINIA M.	—	159.0 SQ FT	
10	LAWVER, VICKI L.	—	368.0 SQ FT	
11	J.W. JUNG SEED COMPANY	—	80.0 SQ FT	

**REVISIONS**

**CITY OF MADISON  
RELOCATION ORDER**

"PLAT OF LAND INTERESTS REQUIRED FOR THE CONSTRUCTION AND MAINTENANCE OF IMPROVEMENTS FOR PUBLIC SIDEWALK IN TROY DRIVE FROM MAIN DRIVE (MENDOTA STATE HOSPITAL ENTRANCE TO SCHOOL DRIVE", LOCATED IN THE SOUTHWEST 1/4 OF SECTION 25, TOWN 8 NORTH, RANGE 9 EAST, CITY OF MADISON, DANE COUNTY, WISCONSIN.

CITY ENGINEERING DIVISION  
PROJECT NO. 53W0033  
REAL ESTATE PROJECT NOS. 7603 (MASTER FILE)

SHEET 3 OF 3  
SEPT 17, 2008 etp  
REVISED 10/16/2008

PLOT SCALE:

PLOT NAME:

REV. DATE:

ORIGINATOR: