



Change of Premises

WCPCH - 2014-00993
(Number)

(scanned)

City of Madison Clerk
210 MLK Jr Blvd, Room 103
Madison, WI 53703

(Leg file number)

(initials)

licensing@cityofmadison.com
608-266-4601

(Processing step)

This application modifies existing alcohol license number: 127752813

- Class A Beer
- Class B Beer
- Class A Liquor
- Class B Liquor
- Class C Wine

Aldermanic District: _____ Alder Name: _____ Police Sector: _____

Corporate Information

Business Legal Name: L Corp

Business Address: 1405 Emil Street

Corporate Contact Name & Position: _____

Cindy Vesperman - officer

Phone & Email: _____

Licensed Premise Information

Business dba Name: Licari's Bar and Grill

Licensed Address: 1405 Emil Street

Business Contact Name & Position: _____

Cindy Vesperman - Manager

Phone & Email: _____

Liquor Beer Agent Name: Cindy Vesperman % Alcohol: 60 % Food: 40

Current Capacity (indoor): 81

Current Capacity (outdoor): ~~72~~ 0

Proposed Capacity (indoor): 81

Proposed Capacity (outdoor): 72

Description of Proposed Changes: Addition of an outdoor patio / Bar / Kit, serving area. An outdoor cooler, seating for eating and drinking.

Detailed Floor Plans included (required)

Orange sign and "License Renewals & Changes" brochure issued

X Cindy Vesperman
Applicant signature

Date: 09/10/2014

REV 12/2013

[Signature]

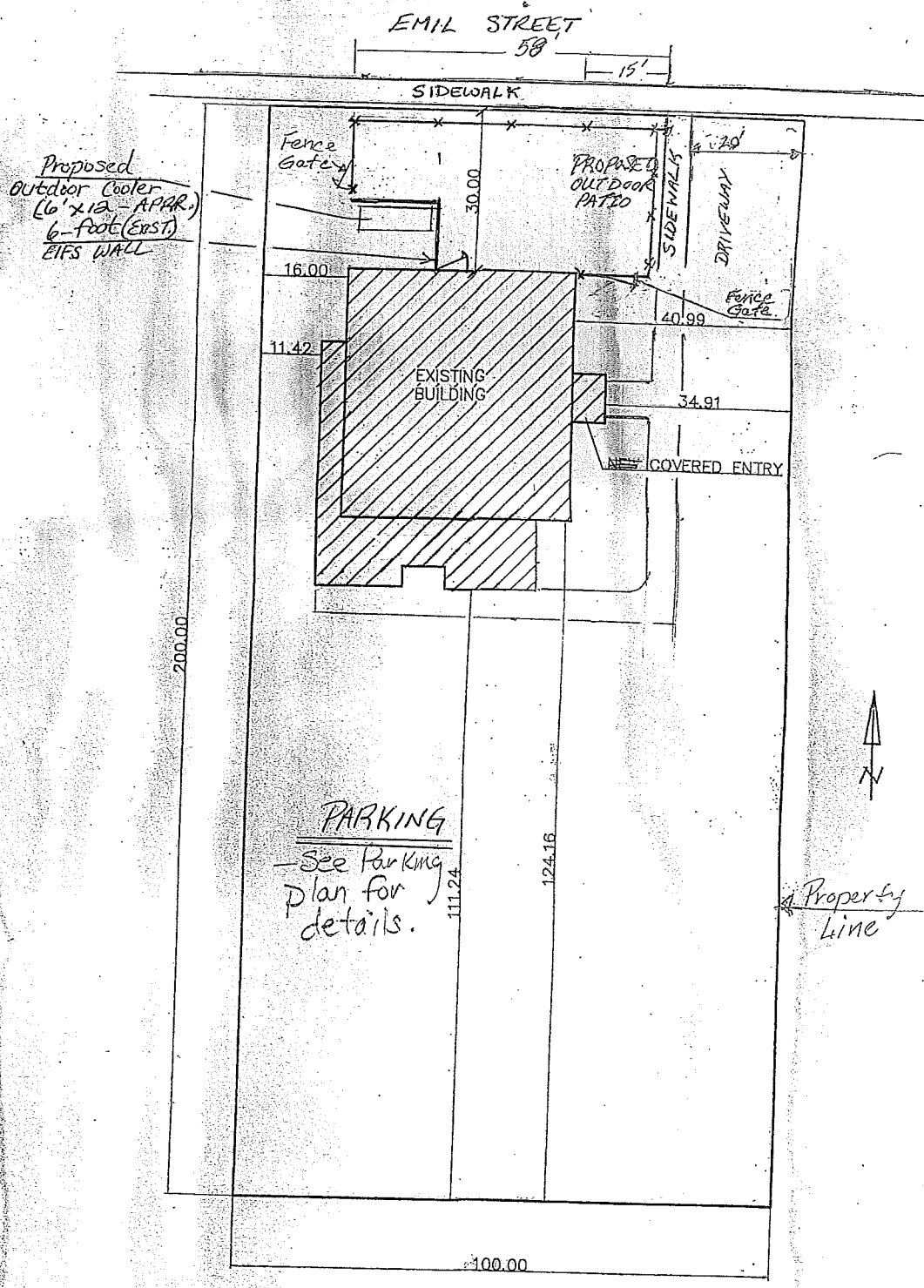

PLOT PLAN
1" = 20'

LICARI'S TAVERN PROPOSED ADDITION / REMODEL
SECTIONS / PLOT PLAN
DATE: APRIL, 2014

* 2014 - Proposed to remove wheel stops in majority of areas based upon maintenance & operational difficulties

* Wheel stops to be installed along property line (Inst. in 2006)

* Wheel stops to be installed along property line

* Wheel stops to be installed along property line

* Wheel stops to be installed along property line

* Wheel stops to be installed along property line

* Wheel stops to be installed along property line

* Wheel stops to be installed along property line

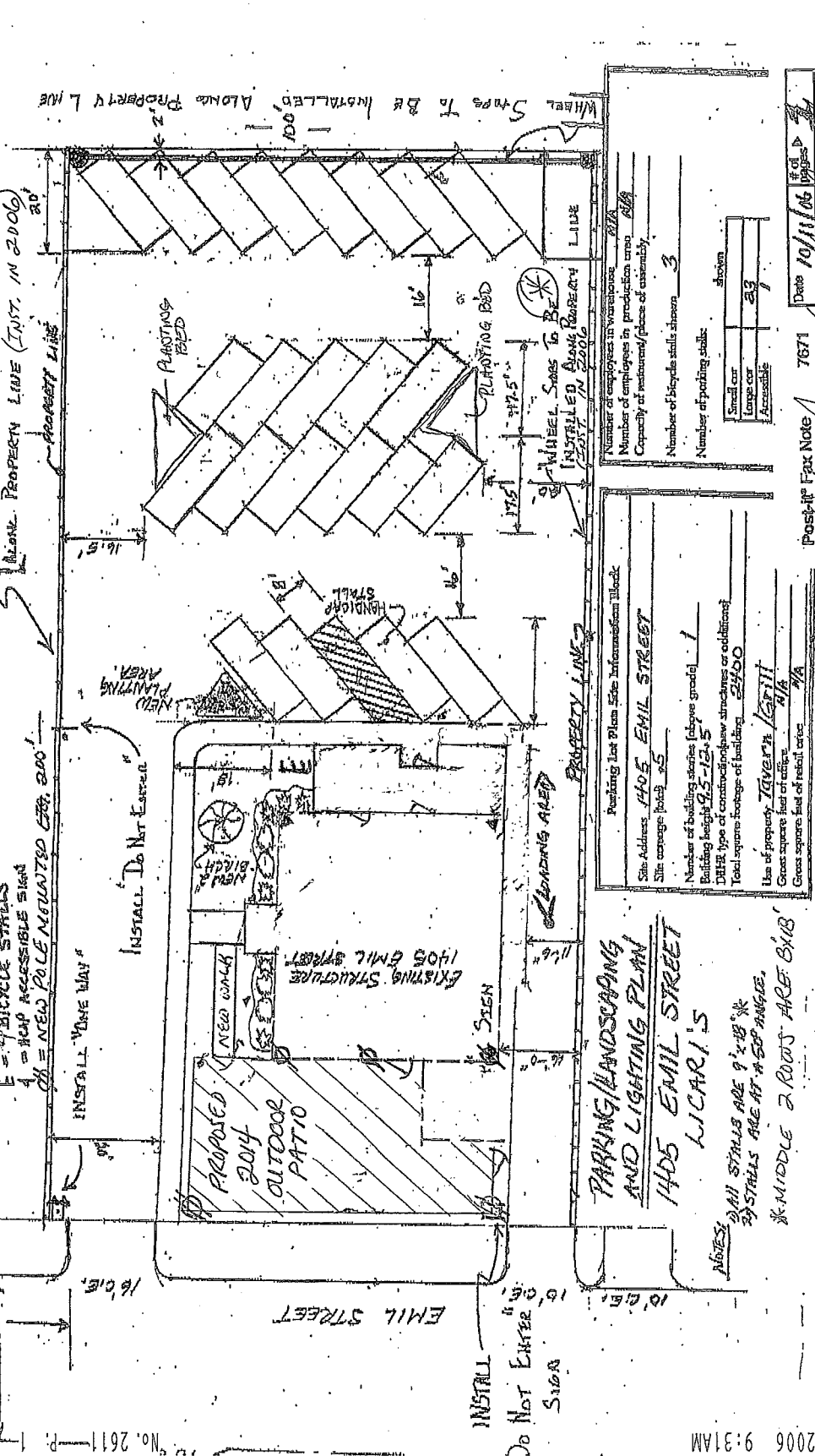

EXISTING 20' HIGH STREET LIGHTING
 A - EXISTING LIGHTING MOUNTED TO BUILDING
 B - NEW LIGHTING MOUNTED TO TOP OF BUILDING
 C - NEW LIGHTING MOUNTED TO TOP OF BUILDING
 D - NEW LIGHTING MOUNTED TO TOP OF BUILDING
 E - 4 BICYCLE STALLS
 F - 4 BICYCLE STALLS
 G - 4 BICYCLE STALLS
 H - 4 BICYCLE STALLS
 I - 4 BICYCLE STALLS
 J - 4 BICYCLE STALLS
 K - 4 BICYCLE STALLS
 L - 4 BICYCLE STALLS
 M - 4 BICYCLE STALLS
 N - 4 BICYCLE STALLS
 O - 4 BICYCLE STALLS
 P - 4 BICYCLE STALLS
 Q - 4 BICYCLE STALLS
 R - 4 BICYCLE STALLS
 S - 4 BICYCLE STALLS
 T - 4 BICYCLE STALLS
 U - 4 BICYCLE STALLS
 V - 4 BICYCLE STALLS
 W - 4 BICYCLE STALLS
 X - 4 BICYCLE STALLS
 Y - 4 BICYCLE STALLS
 Z - 4 BICYCLE STALLS

INSTALL 20' HIGH STREET LIGHTING
 A - EXISTING LIGHTING MOUNTED TO BUILDING
 B - NEW LIGHTING MOUNTED TO TOP OF BUILDING
 C - NEW LIGHTING MOUNTED TO TOP OF BUILDING
 D - NEW LIGHTING MOUNTED TO TOP OF BUILDING
 E - 4 BICYCLE STALLS
 F - 4 BICYCLE STALLS
 G - 4 BICYCLE STALLS
 H - 4 BICYCLE STALLS
 I - 4 BICYCLE STALLS
 J - 4 BICYCLE STALLS
 K - 4 BICYCLE STALLS
 L - 4 BICYCLE STALLS
 M - 4 BICYCLE STALLS
 N - 4 BICYCLE STALLS
 O - 4 BICYCLE STALLS
 P - 4 BICYCLE STALLS
 Q - 4 BICYCLE STALLS
 R - 4 BICYCLE STALLS
 S - 4 BICYCLE STALLS
 T - 4 BICYCLE STALLS
 U - 4 BICYCLE STALLS
 V - 4 BICYCLE STALLS
 W - 4 BICYCLE STALLS
 X - 4 BICYCLE STALLS
 Y - 4 BICYCLE STALLS
 Z - 4 BICYCLE STALLS

INSTALL 'DO NOT ENTER' SIGN

INSTALL 'DO NOT ENTER' SIGN

INSTALL 'DO NOT ENTER' SIGN

INSTALL 'DO NOT ENTER' SIGN

INSTALL 'DO NOT ENTER' SIGN

INSTALL 'DO NOT ENTER' SIGN

INSTALL 'DO NOT ENTER' SIGN

INSTALL 'DO NOT ENTER' SIGN

INSTALL 'DO NOT ENTER' SIGN

INSTALL 'DO NOT ENTER' SIGN

INSTALL 'DO NOT ENTER' SIGN

INSTALL 'DO NOT ENTER' SIGN

INSTALL 'DO NOT ENTER' SIGN

INSTALL 'DO NOT ENTER' SIGN

INSTALL 'DO NOT ENTER' SIGN

INSTALL 'DO NOT ENTER' SIGN

INSTALL 'DO NOT ENTER' SIGN

INSTALL 'DO NOT ENTER' SIGN

INSTALL 'DO NOT ENTER' SIGN

INSTALL 'DO NOT ENTER' SIGN

INSTALL 'DO NOT ENTER' SIGN

INSTALL 'DO NOT ENTER' SIGN

INSTALL 'DO NOT ENTER' SIGN

INSTALL 'DO NOT ENTER' SIGN

INSTALL 'DO NOT ENTER' SIGN

INSTALL 'DO NOT ENTER' SIGN

INSTALL 'DO NOT ENTER' SIGN

INSTALL 'DO NOT ENTER' SIGN

INSTALL 'DO NOT ENTER' SIGN

INSTALL 'DO NOT ENTER' SIGN

INSTALL 'DO NOT ENTER' SIGN

INSTALL 'DO NOT ENTER' SIGN

INSTALL 'DO NOT ENTER' SIGN

INSTALL 'DO NOT ENTER' SIGN

INSTALL 'DO NOT ENTER' SIGN

INSTALL 'DO NOT ENTER' SIGN

INSTALL 'DO NOT ENTER' SIGN

INSTALL 'DO NOT ENTER' SIGN

INSTALL 'DO NOT ENTER' SIGN

INSTALL 'DO NOT ENTER' SIGN

INSTALL 'DO NOT ENTER' SIGN

INSTALL 'DO NOT ENTER' SIGN

INSTALL 'DO NOT ENTER' SIGN

INSTALL 'DO NOT ENTER' SIGN

INSTALL 'DO NOT ENTER' SIGN

INSTALL 'DO NOT ENTER' SIGN

INSTALL 'DO NOT ENTER' SIGN

INSTALL 'DO NOT ENTER' SIGN

INSTALL 'DO NOT ENTER' SIGN

INSTALL 'DO NOT ENTER' SIGN

INSTALL 'DO NOT ENTER' SIGN

INSTALL 'DO NOT ENTER' SIGN

INSTALL 'DO NOT ENTER' SIGN

INSTALL 'DO NOT ENTER' SIGN

INSTALL 'DO NOT ENTER' SIGN

INSTALL 'DO NOT ENTER' SIGN

INSTALL 'DO NOT ENTER' SIGN

INSTALL 'DO NOT ENTER' SIGN

INSTALL 'DO NOT ENTER' SIGN

INSTALL 'DO NOT ENTER' SIGN

INSTALL 'DO NOT ENTER' SIGN

INSTALL 'DO NOT ENTER' SIGN

INSTALL 'DO NOT ENTER' SIGN

INSTALL 'DO NOT ENTER' SIGN

INSTALL 'DO NOT ENTER' SIGN

INSTALL 'DO NOT ENTER' SIGN

INSTALL 'DO NOT ENTER' SIGN

INSTALL 'DO NOT ENTER' SIGN

INSTALL 'DO NOT ENTER' SIGN

INSTALL 'DO NOT ENTER' SIGN

INSTALL 'DO NOT ENTER' SIGN

INSTALL 'DO NOT ENTER' SIGN

INSTALL 'DO NOT ENTER' SIGN

INSTALL 'DO NOT ENTER' SIGN

INSTALL 'DO NOT ENTER' SIGN

INSTALL 'DO NOT ENTER' SIGN

INSTALL 'DO NOT ENTER' SIGN

INSTALL 'DO NOT ENTER' SIGN

INSTALL 'DO NOT ENTER' SIGN

INSTALL 'DO NOT ENTER' SIGN

INSTALL 'DO NOT ENTER' SIGN

INSTALL 'DO NOT ENTER' SIGN

INSTALL 'DO NOT ENTER' SIGN

INSTALL 'DO NOT ENTER' SIGN

INSTALL 'DO NOT ENTER' SIGN

INSTALL 'DO NOT ENTER' SIGN

INSTALL 'DO NOT ENTER' SIGN

INSTALL 'DO NOT ENTER' SIGN

INSTALL 'DO NOT ENTER' SIGN

INSTALL 'DO NOT ENTER' SIGN

INSTALL 'DO NOT ENTER' SIGN

INSTALL 'DO NOT ENTER' SIGN

INSTALL 'DO NOT ENTER' SIGN

INSTALL 'DO NOT ENTER' SIGN

INSTALL 'DO NOT ENTER' SIGN

INSTALL 'DO NOT ENTER' SIGN

INSTALL 'DO NOT ENTER' SIGN

INSTALL 'DO NOT ENTER' SIGN

INSTALL 'DO NOT ENTER' SIGN

INSTALL 'DO NOT ENTER' SIGN

INSTALL 'DO NOT ENTER' SIGN

INSTALL 'DO NOT ENTER' SIGN

INSTALL 'DO NOT ENTER' SIGN

INSTALL 'DO NOT ENTER' SIGN

INSTALL 'DO NOT ENTER' SIGN

INSTALL 'DO NOT ENTER' SIGN

INSTALL 'DO NOT ENTER' SIGN

INSTALL 'DO NOT ENTER' SIGN

INSTALL 'DO NOT ENTER' SIGN

INSTALL 'DO NOT ENTER' SIGN

Oct. 11, 2006 9:31AM

** PLEASE SEE ELEVATION PLAN AND FLOOR PLAN FOR NEW LANDSCAPING IMPROVEMENTS FOR 2014. LIGHTING ALSO DETAILED ON THE ELEVATION PLAN.

Post-it Fax Note 7671 Date 10/11/06 # of pages 2

To: JOHANN VESPERE MARANO Co. From: J. Vespre Marano

Company: Vespre Marano Co. Phone #: 267-8755

Fax #: 608-246-5580

Number of employees in workstation: 278

Number of employees in production area: 278

Capacity of restaurant/phase of assembly: 3

Number of bicycle stalls shown: 3

Number of parking stalls:

Small car	23
Large car	1
Accessible	1

Parking Lot Plan Site Information Blank

Site Address: 1405 EMIL STREET

Site coverage (total): 25

Number of building stories (above grade): 1

Building height: 9.5-12.5

DRFR type of construction/new structures or additions: 2400

Total square footage of building: 2400

Use of property: Tavern/Bar

Gross square feet of office: 2400

Gross square feet of retail area: 2400

PARKING/LANDSCAPING AND LIGHTING PLAN
 1405 EMIL STREET
 LICARI'S

NOTES:
 1) ALL STALLS ARE 9' x 18'
 2) STALLS ARE AT A 50° ANGLE.
 3) MIDDLE 2 ROWS ARE 8' x 18'