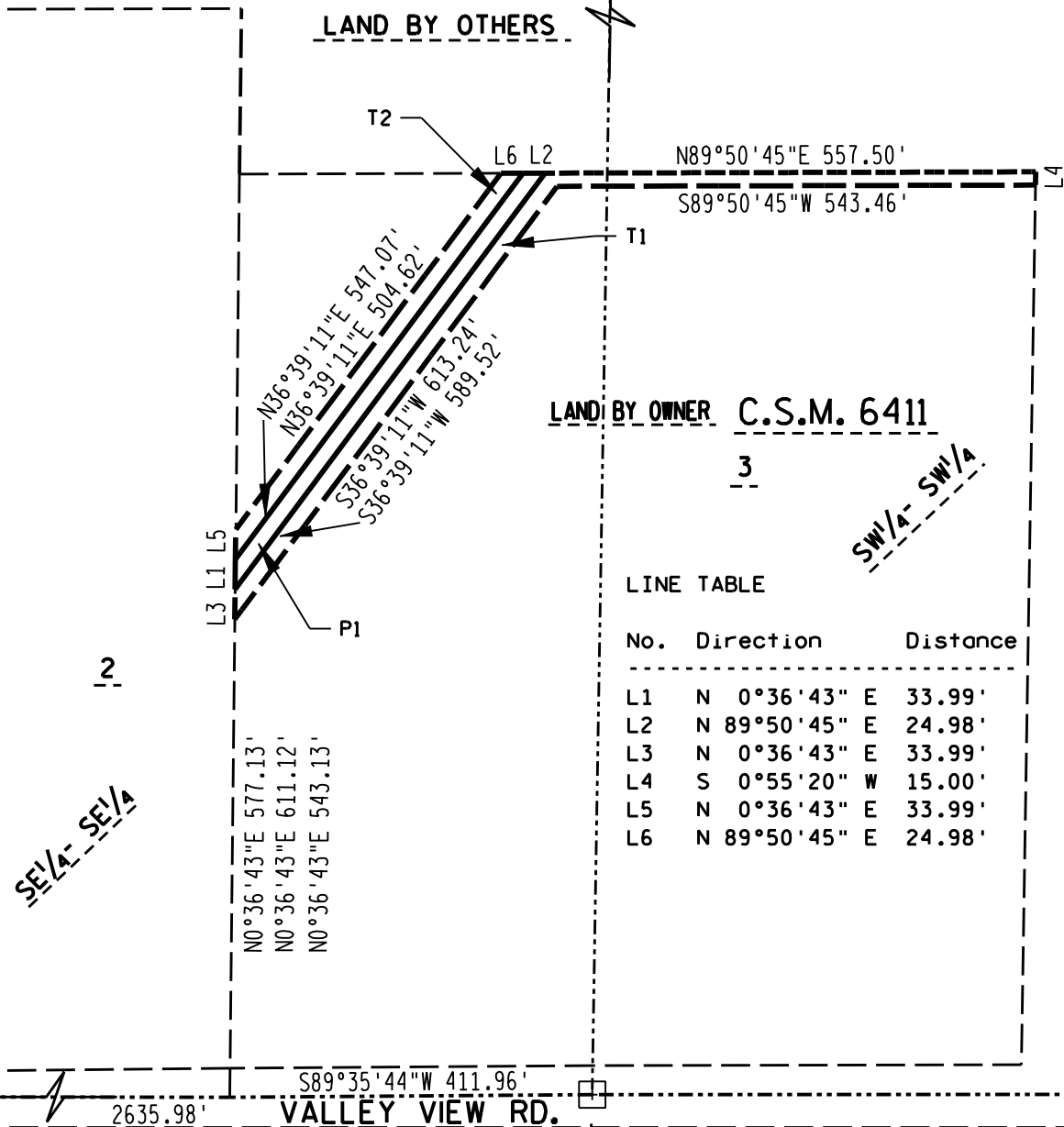

EXHIBIT S3-14

BEING PART OF LOT 3, CERTIFIED SURVEY MAP NO. 6411.
 LOCATED IN PART OF THE SW 1/4 OF THE SW 1/4,
 SECTION 28 AND PART OF THE SE 1/4 OF THE SE 1/4,
 SECTION 29, TOWNSHIP 7 NORTH, RANGE 8 EAST, TOWN
 OF MIDDLETON, DANE COUNTY, WISCONSIN

E 1/4 CORNER
 SECTION 29, T. 7 N., R. 8 E.
 EXISTING IRON PIPE



LAND BY OWNER C.S.M. 6411

3

SW 1/4 - SW 1/4

LINE TABLE

No.	Direction	Distance
L1	N 0°36'43" E	33.99'
L2	N 89°50'45" E	24.98'
L3	N 0°36'43" E	33.99'
L4	S 0°55'20" W	15.00'
L5	N 0°36'43" E	33.99'
L6	N 89°50'45" E	24.98'

S 1/4 CORNER
 SECTION 29, T. 7 N., R. 8 E.

SOUTHEAST CORNER
 SECTION 29, T. 7 N., R. 8 E.

PI=PERMANENT SEWER EASEMENT
 T1/T2=TEMPORARY SEWER CONSTRUCTION EASEMENT

THIS INSTRUMENT WAS
 DRAFTED BY EARTH TECH
 EARTH TECH, INC.
 MADISON, WI.



OWNER:
 MARK E. AND JERI J. REYNOLDS
 7414 VALLEY VIEW RD.
 MIDDLETON, WI 53562

EARTH TECH PROJECT NO. 84025 SHEET OF