

Permitting

SHEET 1 of 6

Order ID:
PO #:
Client: CD Smith
Project: Nakoosa Trail
Contact: Nick Beil
Phone: 715-897-2219
Email: nbeil@csmith.com

Project Mgr: Tonya Schlagenhaft
Drawn By:

PROOF DATES

P1: 08.31.20	2: 00.00.00
P3: 00.00.00	4: 00.00.00
P5: 00.00.00	6: 00.00.00

File Name: C: CD Smith: Nakoosa Trail Permitting

Notes:

- APPROVED
- Approved w/ noted revisions
- Revise and submit new proof

 Signature

 Date

These drawings will be released to production once signed. SSC is not responsible for errors. Please check for misspellings, correct phone numbers & addresses, details regarding renderings, shop drawings, quantities, color, etc. Colors shown are for representation only. PMS colors must be requested at time of order to ensure accuracy and may not be guaranteed. Additional fee will apply if PMS sample is required. Any detail or dimension change may delay completion and may incur additional fee. All artwork is property of SSC and cannot be reproduced without permission. Fee may apply if reproduced by others.



4151 Nakoosa Trail
 Madison, WI 53714

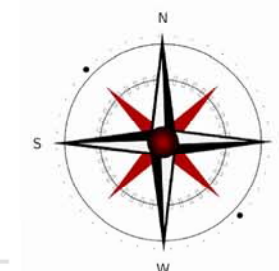

Locator Map

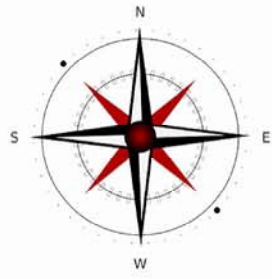

- (A) 4151 Nakoosa Trail
- (B) CP Mart
- (C) Walmart
- (D) Open Green Space



212805 Connor Ave. | PO Box 134 | Stratford, WI 54484
 Tel 715.687.3250 | Free 888.264.4459
 Fax 715.687.4657 | www.stratfordsign.com

Permitting

SHEET 2 of 6

Order ID:
PO #:
Client: CD Smith
Project: Nakoosa Trail
Contact: Nick Beil
Phone: 715-897-2219
Email: nbeil@csmith.com

Project Mgr: Tonya Schlagenhaft
Drawn By:

PROOF DATES

P1: 08.31.20	2: 00.00.00
P3: 00.00.00	4: 00.00.00
P5: 00.00.00	6: 00.00.00

File Name: C: CD Smith: Nakoosa Trail Permitting

Notes:

- APPROVED
- Approved w/ noted revisions
- Revise and submit new proof

Signature

Date

These drawings will be released to production once signed. SSC is not responsible for errors. Please check for misspellings, correct phone numbers & addresses, details regarding renderings, shop drawings, quantities, color, etc. Colors shown are for representation only. PMS colors must be requested at time of order to ensure accuracy and may not be guaranteed. Additional fee will apply if PMS sample is required. Any detail or dimension change may delay completion and may incur additional fee. All artwork is property of SSC and cannot be reproduced without permission. Fee may apply if reproduced by others.



Locator Map

Permitting

SHEET 3 of 6

Order ID:
PO #:
Client: CD Smith
Project: Nakoosa Trail
Contact: Nick Beil
Phone: 715-897-2219
Email: nbeil@cdsmith.com

Project Mgr: Tonya Schlagenhaft
Drawn By:

PROOF DATES

P1: 08.31.20	2: 00.00.00
P3: 00.00.00	4: 00.00.00
P5: 00.00.00	6: 00.00.00

File Name: C: CD Smith: Nakoosa Trail
 Permitting

Notes:

- APPROVED
- Approved w/ noted revisions
- Revise and submit new proof

 Signature

 Date

These drawings will be released to production once signed. SSC is not responsible for errors. Please check for misspellings, correct phone numbers & addresses, details regarding renderings, shop drawings, quantities, color, etc. Colors shown are for representation only. PMS colors must be requested at time of order to ensure accuracy and may not be guaranteed. Additional fee will apply if PMS sample is required. Any detail or dimension change may delay completion and may incur additional fee. All artwork is property of SSC and cannot be reproduced without permission. Fee may apply if reproduced by others.

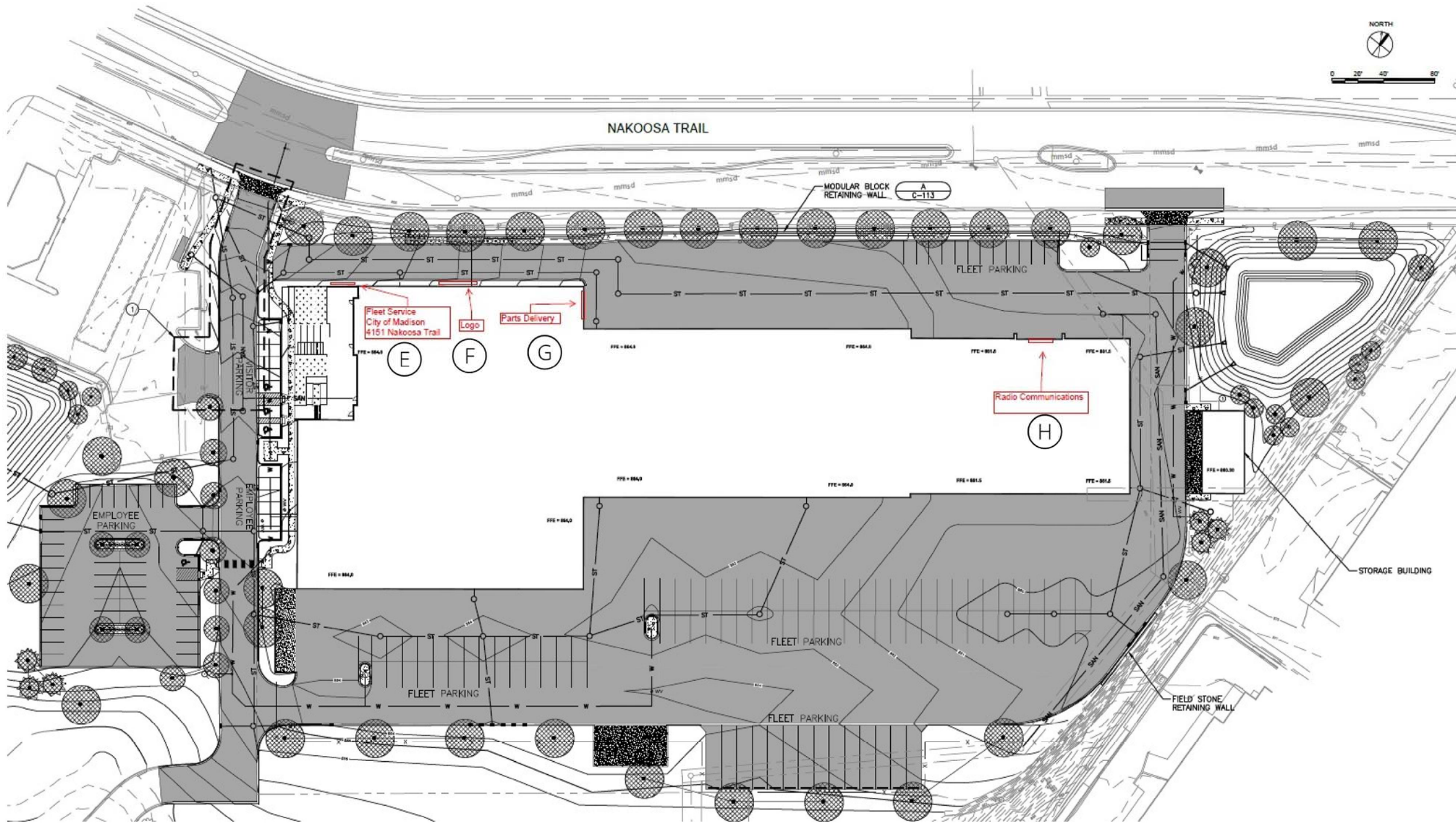

Locator Map

Ⓔ Fleet Service
 City of Madison
 4151 Nakoosa Trail

Ⓖ Parts Delivery

Ⓕ Logo

Ⓗ Radio Communications

Fabricated Aluminum Dimensional Letters

Single Sided | Non Lit 12"Hx1.5"D

Font: Arial Narrow

QTY: 1 Set Each



212805 Connor Ave. | PO Box 134 | Stratford, WI 54484

Tel 715.687.3250 | Free 888.264.4459

Fax 715.687.4657 | www.stratfordsign.com

Permitting

SHEET 4 of 6

Order ID:

PO #:

Client: CD Smith

Project: Nakoosa Trail

Contact: Nick Beil

Phone: 715-897-2219

Email: nbeil@csmith.com

Project Mgr: Tonya Schlagenhaft

Drawn By:

PROOF DATES

P1: 08.31.20 **2:** 10.01.20

P3: 00.00.00 **4:** 00.00.00

P5: 00.00.00 **6:** 00.00.00

File Name: C: CD Smith: Nakoosa Trail
Permitting

Notes:

- APPROVED
- Approved w/ noted revisions
- Revise and submit new proof

Signature

Date

These drawings will be released to production once signed. SSC is not responsible for errors. Please check for misspellings, correct phone numbers & addresses, details regarding renderings, shop drawings, quantities, color, etc. Colors shown are for representation only. PMS colors must be requested at time of order to ensure accuracy and may not be guaranteed. Additional fee will apply if PMS sample is required. Any detail or dimension change may delay completion and may incur additional fee. All artwork is property of SSC and cannot be reproduced without permission. Fee may apply if reproduced by others.



North Elevation

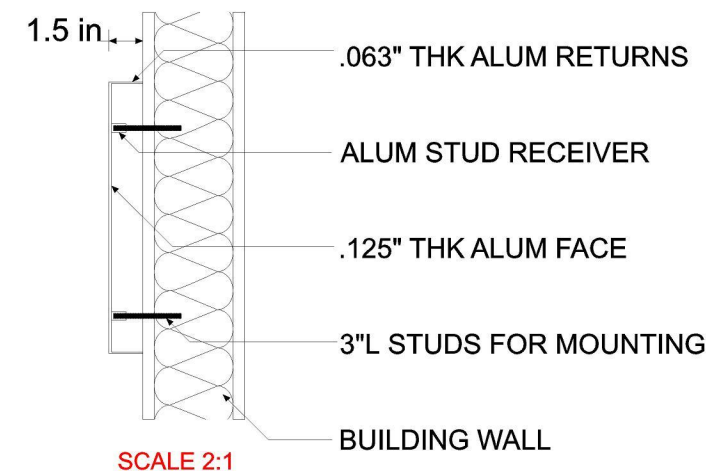
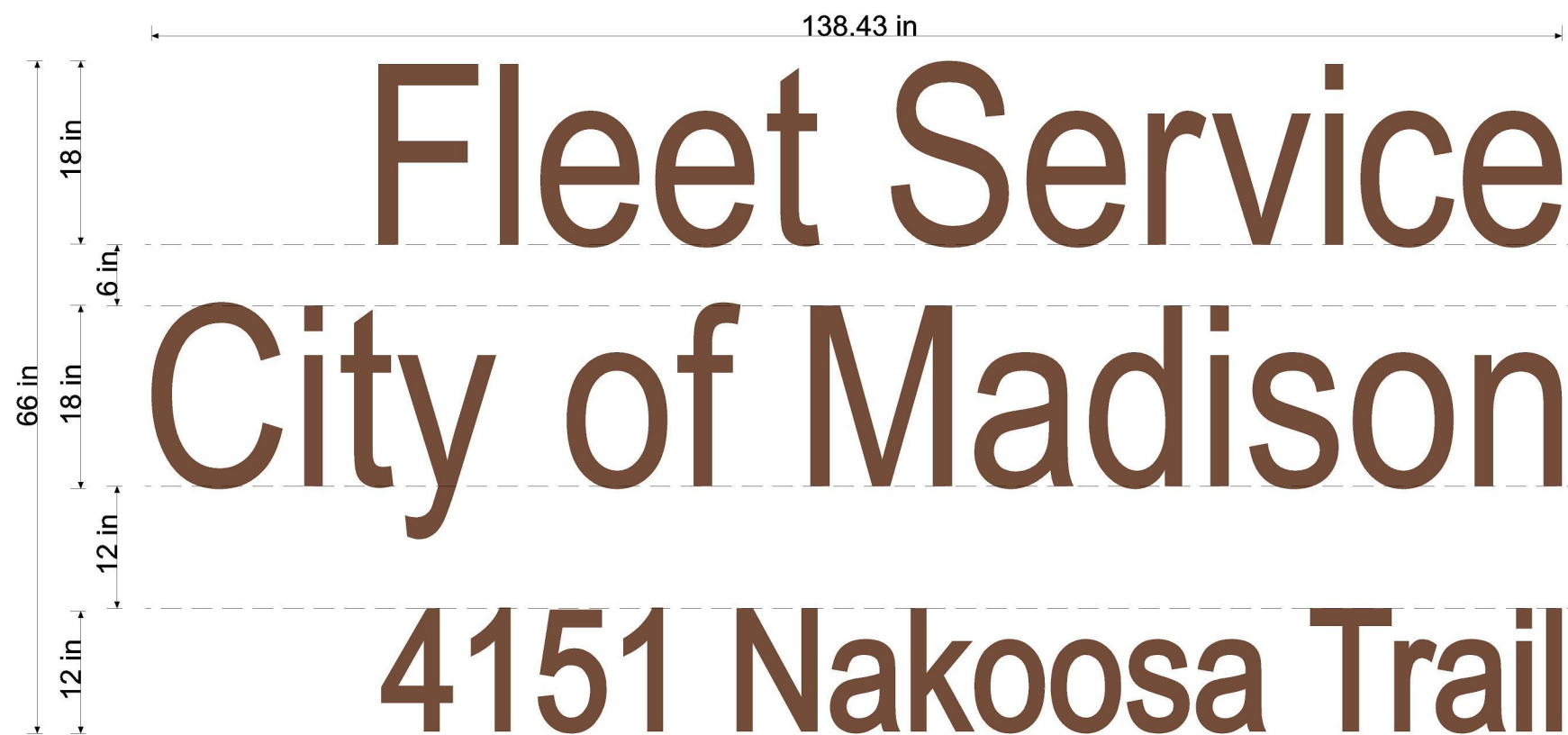

Locator Map

Ⓔ Fleet Service
City of Madison
4151 Nakoosa Trail

■ Ⓐ Fabricated Aluminum Letters
Painted Copper Canyaon

Fabricated Aluminum Dimensional Letters

Single Sided | Non Lit 18"Hx1.5"D

Font: Arial Narrow

QTY: 1 Set Each



212805 Connor Ave. | PO Box 134 | Stratford, WI 54484
Tel 715.687.3250 | Free 888.264.4459
Fax 715.687.4657 | www.stratfordsign.com

Permitting

SHEET 5 of 6

Order ID:
PO #:
Client: CD Smith
Project: Nakoosa Trail
Contact: Nick Beil
Phone: 715-897-2219
Email: nbeil@cdsmith.com
Project Mgr: Tonya Schlagenhaft
Drawn By:

PROOF DATES
P1: 08.31.20 **2:** 10.01.20
P3: 00.00.00 **4:** 00.00.00
P5: 00.00.00 **6:** 00.00.00

File Name: C: CD Smith: Nakoosa Trail
Permitting

Notes:

- APPROVED
- Approved w/ noted revisions
- Revise and submit new proof

Signature

Date

These drawings will be released to production once signed. SSC is not responsible for errors. Please check for misspellings, correct phone numbers & addresses, details regarding renderings, shop drawings, quantities, color, etc. Colors shown are for representation only. PMS colors must be requested at time of order to ensure accuracy and may not be guaranteed. Additional fee will apply if PMS sample is required. Any detail or dimension change may delay completion and may incur additional fee. All artwork is property of SSC and cannot be reproduced without permission. Fee may apply if reproduced by others.



North Elevation

East Elevation

204.18 in

18 in
Radio Communications

86.1 in

15.62 in
12 in
Parts Delivery

(A)

(A)

Locator Map

- (G) Parts Delivery
- (H) Radio Communications

(A) Fabricated Aluminum Letters
Painted Berridge

Permitting

SHEET 6 of 6

Order ID:

PO #:

Client: CD Smith

Project: Nakoosa Trail

Contact: Nick Beil

Phone: 715-897-2219

Email: nbeil@cdsmith.com

Project Mgr: Tonya Schlagenhaft

Drawn By:

PROOF DATES

P1: 08.31.20 2: 00.00.00

P3: 00.00.00 4: 00.00.00

P5: 00.00.00 6: 00.00.00

File Name: C: CD Smith: Nakoosa Trail
 Permitting

Notes:

- APPROVED
- Approved w/ noted revisions
- Revise and submit new proof

Signature

Date

These drawings will be released to production once signed. SSC is not responsible for errors. Please check for misspellings, correct phone numbers & addresses, details regarding renderings, shop drawings, quantities, color, etc. Colors shown are for representation only. PMS colors must be requested at time of order to ensure accuracy and may not be guaranteed. Additional fee will apply if PMS sample is required. Any detail or dimension change may delay completion and may incur additional fee. All artwork is property of SSC and cannot be reproduced without permission. Fee may apply if reproduced by others.



Locator Map

(F) Logo

(A) Current Sign @ 50%

(B) Code @ 20%

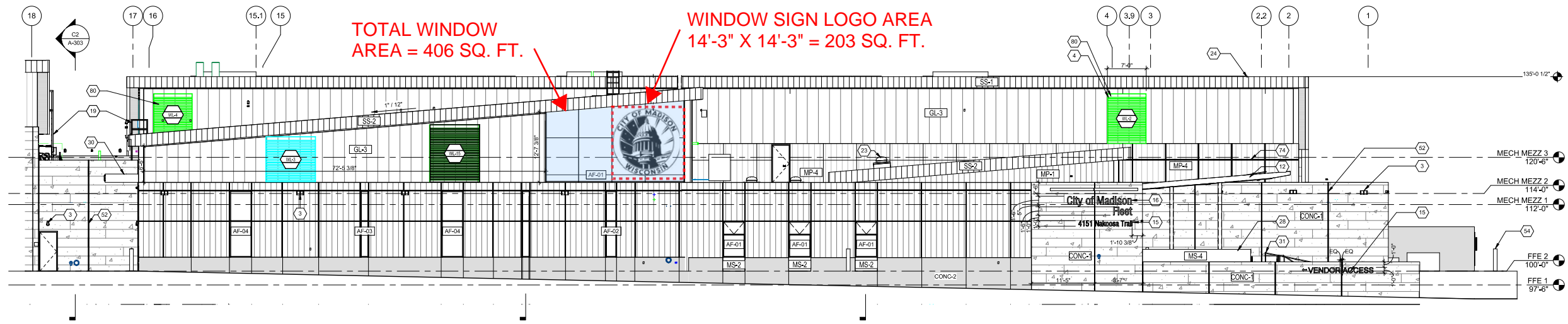

K1 NORTH ELEVATION AB
1/8" = 1'-0"

J. Whitney
8/31/20



Open green space from logo location