

CERTIFIED SURVEY MAP

LOT 479, GRANDVIEW COMMONS
LOCATED IN THE NE 1/4 OF THE NW 1/4 OF SECTION 11, T7N, R10E
CITY OF MADISON, DANE COUNTY, WISCONSIN

NORTH 1/4 CORNER
SEC. 11 T7N R10E
WI D.O.T. COUNTY
COORDINATES ARE:
N 489,142.252
E 849,840.542

OUTLOT 29
GRANDVIEW COMMONS
(PRIVATE ALLEY)

HERCULES TRAIL

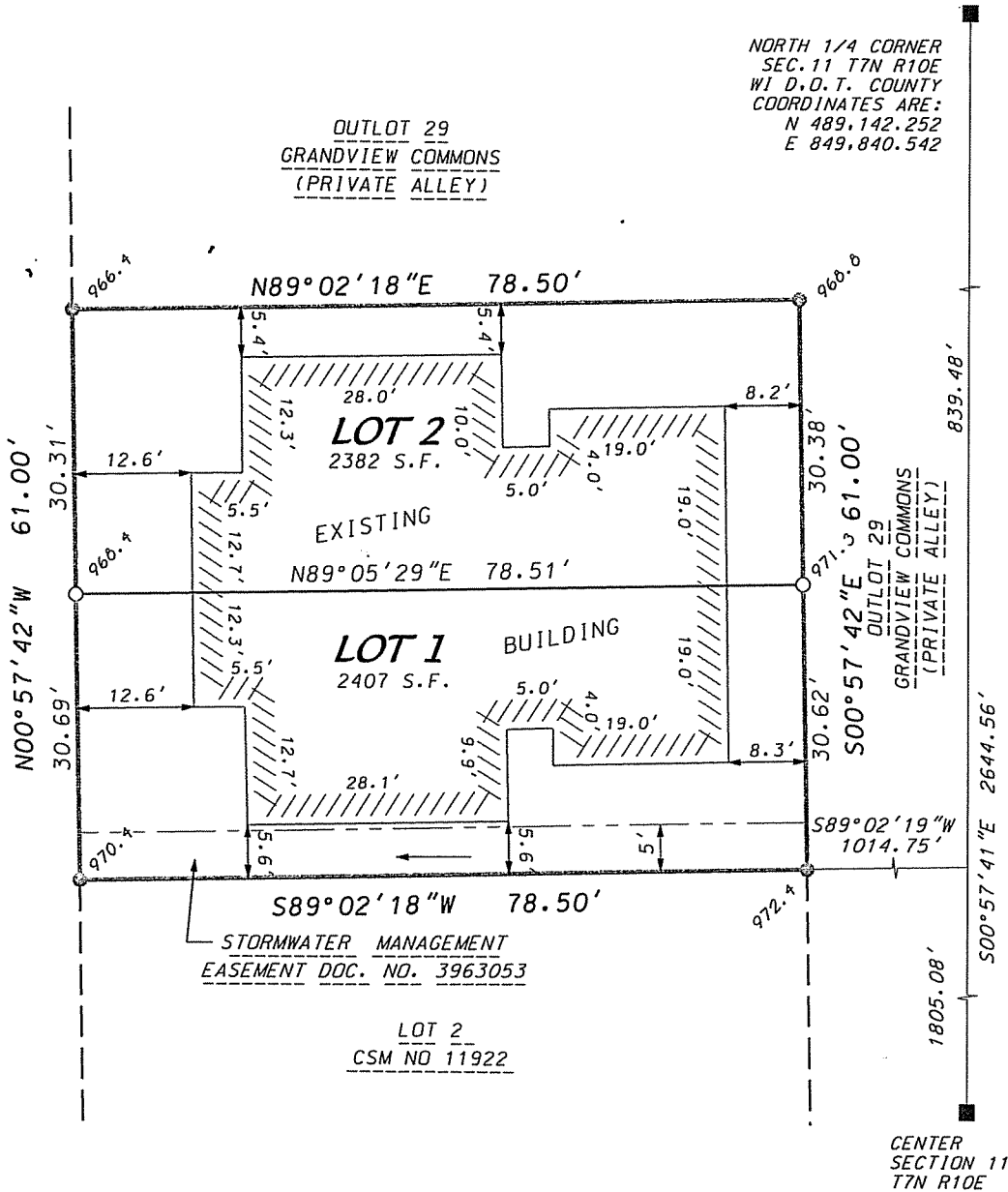

LEGEND

- FOUND 3/4 " SOLID ROUND IRON STAKE
- PLACED 3/4 " x 24" SOLID ROUND IRON STAKE WEIGHING 1.50 LBS/FT
- FOUND CITY OF MADISON CONCRETE MONUMENT W/BRASS CAP
- 974.0 LOT CORNER ELEVATION

