



CITY OF MADISON RELOCATION ORDER

PLAT OF LAND INTERESTS REQUIRED FOR THE CONSTRUCTION AND MAINTENANCE OF PUBLIC WATER MAIN, BEING PART OF THE FREEMAN-ALLEN REPLAT, AND BEING LOCATED IN GOVERNMENT LOT 3 OF SECTION 14, TOWNSHIP 7 NORTH, RANGE 9 EAST, IN THE CITY OF MADISON, DANE COUNTY, WISCONSIN.

CITY OF MADISON WATER UTILITY
ACCOUNT NO. 1-1590-02
DATE DECEMBER 16, 2015

RELOCATION ORDER APPROVED BY
THE COMMON COUNCIL

CITY CLERK

DATE

RELOCATION ORDER APPROVED BY
THE BOARD OF PUBLIC WORKS

EXECUTIVE SECRETARY

DATE

RELOCATION ORDER APPROVED BY
THE PLAN COMMISSION

EXECUTIVE SECRETARY

DATE

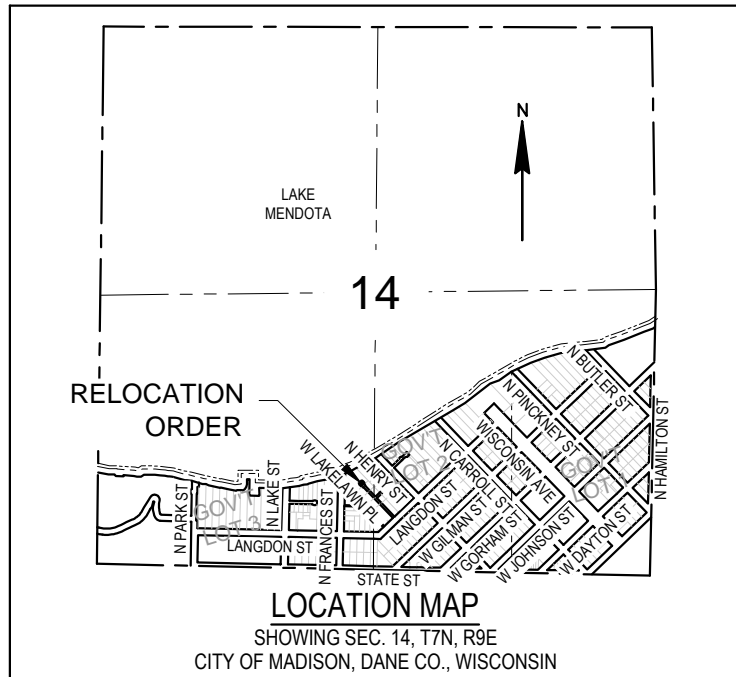

LEGEND

PERMANENT LIMITED EASEMENT (P.L.E.)
HATCH PATTERN VARIES WITH PARCEL

RIGHT-OF-WAY LINE
EASEMENT LINE
PROPERTY/PARCEL LINE
EXISTING WATER MAIN & DIAMETER

6" W 6" W

- FIRE HYDRANT
- WATER MAIN REDUCER
- WATER MAIN VALVE
- WATER SERVICE VALVE

SCALE: 1"=5'

BEARINGS ON THIS PLAN ARE BASED ON THE WISCONSIN COUNTY COORDINATE SYSTEM (WISCRS), DANE COUNTY, AND ARE REFERENCED TO THE NORTHEAST LINE OF LOT 5, FREEMAN-ALLEN REPLAT, MEASURED TO BEAR S43°41'00"E

PARCEL	1	2	3	4
RADIUS	20.00	20.00	20.00	20.00
DELTA	12°32'33"	17°27'27"	17°27'27"	19°00'04"
LENGTH	4.38	6.09	6.09	6.63
CHORD	4.37	6.07	6.07	6.60
CH. BRG.	S22°35'18"W	S37°35'18"W	S55°02'46"W	S73°16'31"W

DATE	REVISION	BY

PARCEL NO.	OWNER NAME	PLE AREA REQUIRED (SF)	OWNER'S NAMES ARE SHOWN FOR REFERENCE PURPOSES ONLY AND ARE SUBJECT TO CHANGE PRIOR TO THE TRANSFER OF LAND INTERESTS TO THE CITY		RECORDED DOC. NO.
			TLE AREA REQUIRED (SF)	PARTIAL RELEASE OF RIGHTS	
1	MADISON COMMUNITY CO-OPERATIVE	55	-	-	2101986
2	240 W. LAKELAWN PLACE, LLC, HANUSTRRA 228-230 LLC, REBECCA M. ANDERSON	74	-	-	4268897, 3017958, 5057163
3	222 LANGDON, LLC & TWEKENBERG, 237 LLC	74	-	-	1111283
4	ALPHA GAMMA RHO EDUCATIONAL FNDTN. OF IOTA CHAPTER, INC	118	-	-	2311701