The Sylvee - First Floor

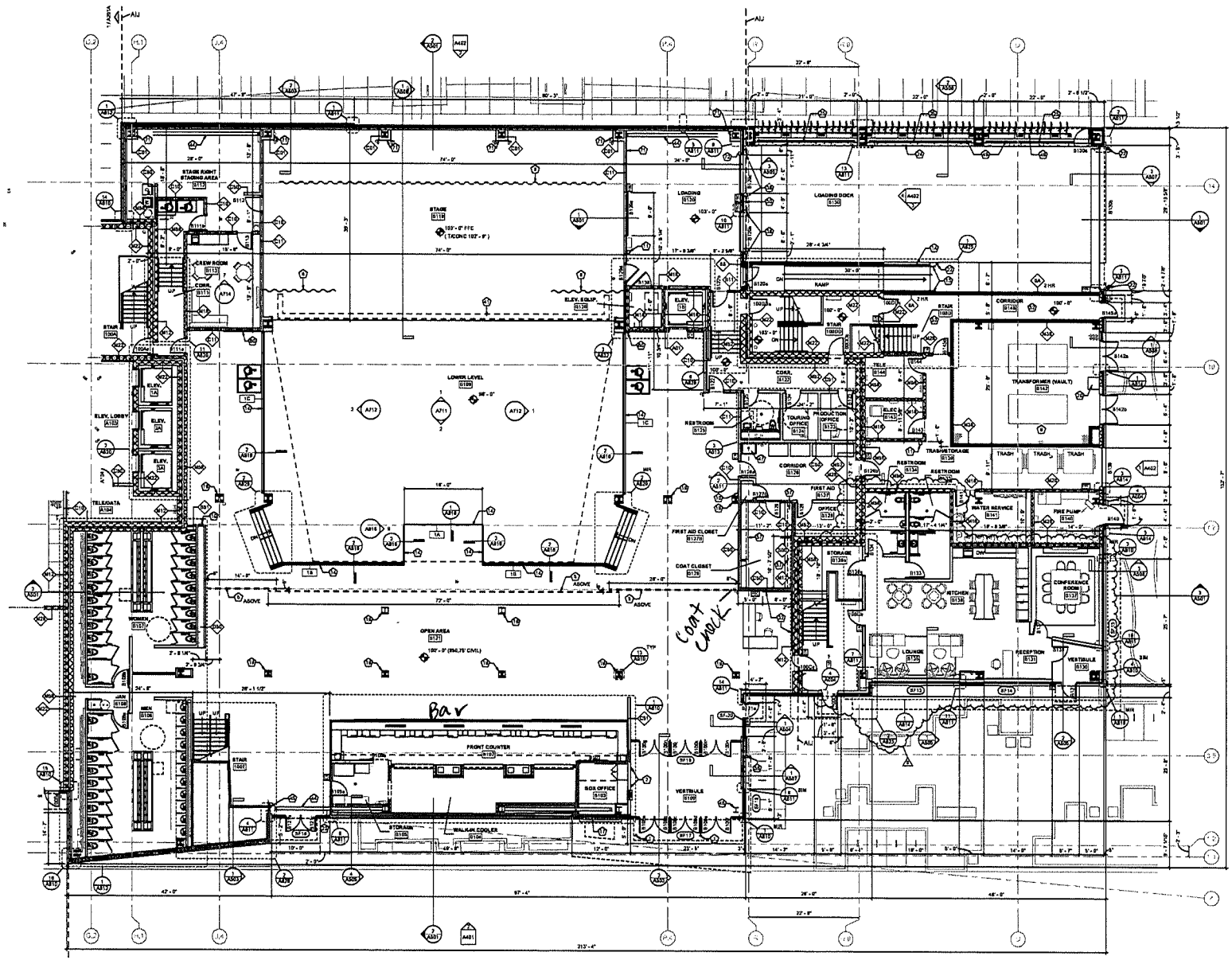

FIRST FLOOR PLAN - AREA B

SCALE: 1/8" = 1'-0"

GENERAL FLOOR PLAN NOTES

1 ALL DRAWINGS ARE OF EQUAL IMPORTANCE IN DEFINING THE WORK OF THE CONTRACT DOCUMENTS. CONTRACTORS SHALL CAREFULLY STUDY AND COMPARE ALL DRAWINGS DURING THE BIDDING PERIOD AND BEFORE INSTALLATION OF THEIR WORK. ANY INCONSISTENCIES IN THE DRAWING SHALL BE REPORTED PROMPTLY TO THE ARCHITECT FOR CLARIFICATION.

2 DO NOT SCALE DRAWINGS. THE DRAWINGS ARE NOT NECESSARILY TO SCALE - USE OWN DIMENSIONS. CONTRACTORS SHALL VERIFY ALL CONDITIONS AND DIMENSIONS AT THE PROJECT'S SITE PRIOR TO THE START OF CONSTRUCTION. ANY INCONSISTENCIES DISCOVERED BY THE CONTRACTOR SHALL BE REPORTED PROMPTLY TO THE ARCHITECT FOR CLARIFICATION BEFORE COMMENCING THE WORK. ALL DIMENSIONS ARE GIVEN FROM FACE TO FACE OF WALL, SEE WALL SECTIONS AND PARTITION TYPES FOR EXACT CONSTRUCTION.

3 WHERE SPECIFIC DIMENSIONS, DETAILS OR DESIGN INTENT CANNOT BE DETERMINED FROM DOCUMENTS CONSULT THE ARCHITECT BEFORE PROCEEDING WITH WORK.

4 PROTECT WORK IN PLACE DURING CONSTRUCTION

5 COORDINATE THE AVAILABILITY OF AREAS REQUIRING WORK WITH THE OWNER.

6 REFER TO HVAC, ELECTRICAL, PLUMBING, AND FIRE PROTECTION DRAWINGS FOR ADDITIONAL INFORMATION AND COORDINATION.

7 REFER TO LIFE SAFETY PLANS FOR ADDITIONAL INFORMATION ON LOCATIONS OF FIRE RATED WALLS

8 ALL STRUCTURAL STEEL BUILDING FRAME ELEMENTS (COLUMNS, BEAMS, TRUSSES, CROSS BRACING) TO BE FIREPROOFED. FIRE PROOFING TO BE SPRAY APPLIED FIRE PROOFING UNLESS NOTED OTHERWISE. REFER TO PLANS AND SPECIFIC NOTES FOR ADDITIONAL INFORMATION ON LOCATIONS OF OTHER FIRE PROOFING MATERIALS. REFER TO WALL SECTIONS AND DETAILS FOR LOCATIONS OF FIREPROOFED ROOF DECK.

9 ALL BAR EQUIPMENT, INCLUDING WALK-IN COOLER, IS OFCI AND SHOWN FOR COORDINATION PURPOSES ONLY

10 REFER TO CIVIL DRAWINGS FOR CONCRETE FILLED BOLLARDS LOCATED AT THE EXTERIOR AT THE LOADING DOCK AND TRASH O.H. DOORS.

11 OWNER FURNISHED FURNITURE SHOWN SCREENED.

12 REFER TO SHEET T002 FOR STANDARD MOUNTING HEIGHTS FOR TOILET FIXTURES AND ACCESSORIES.

13 REFER TO SLAB EDGE PLANS FOR ADDITIONAL DIMENSIONS.

14 ALL OUTSIDE GWB CORNERS WITHIN AREA A AND 4TH FLOOR AREA B TO RECEIVE TRIM-TEX BUMPER CORNER BEAD. INSTALL TRIMTEX BUMPER GUARDS WHERE CORNER GUARDS ARE LOCATED ON PLANS. REFER TO SPECIFICATIONS AND A602A FOR ADDITIONAL INFORMATION.

15 AN ACOUSTIC ISOLATION JOINT (AIJ) IS NECESSARY TO SEPARATE THE MUSIC HALL AND STAGE FROM THE SURROUNDING BUILDING. REFER TO "GENERAL ORIENTATION FLOOR PLAN NOTES" ON SHEET A201, AND SPECIFICATION SECTIONS 01 84 81, 03 37 49, 04 05 48 AND 13 48 13 FOR ADDITIONAL INFORMATION.

SPECIFIC FLOOR PLAN NOTES

(NOT ALL NOTES MAY BE USED ON THIS SHEET)

1 POST MOUNTED POWER DOOR OPERATOR PUSH PAD BUTTON, REFER TO DOOR SCHEDULE FOR ADDITIONAL INFORMATION.
2 POWER DOOR OPERATOR PUSH PAD BUTTON, REFER TO DOOR SCHEDULE FOR ADDITIONAL INFORMATION.
3 FUTURE WALL MOUNTED (STOREFRONT) POWER DOOR OPERATOR PUSH PAD BUTTON.
4 FUTURE CONCRETE SLAB ON GRADE AT RETAIL TENANT. GRAVEL BASE OVER POLY VAPOR BARRIER AS PART OF THIS PROJECT.
5 CEILING MOUNTED MOTORIZED ROOM DIVIDING PARTITION, 3 SECTIONS, REFER TO SPECIFICATIONS FOR ADDITIONAL INFORMATION.
6 TIERED STAGE CURTAIN, OFCI
7 FLOOR DRAIN. PITCH FLOOR WITHIN 12" OF DRAIN. REFER TO PLUMBING DRAWINGS FOR ADDITIONAL INFORMATION.
8 AT VAULT ROOM, PROVIDE 8" CONCRETE CURB AT ROOM PERIMETER TO CONTAIN FLUID LEAK AS REQUIRED BY UTILITY PROVIDER. PITCH CONCRETE SLAB WITHIN ROOM TOWARD SUMP.
9 WASHER AND DRYER, O.F.C.I.
10 SEMI RECESSED FIRE EXTINGUISHER CABINET.
11 SURFACE MOUNTED FIRE EXTINGUISHER AND BRACKET.
12 WALL MOUNTED CABINET UNIT HEATER. REFER TO MECHANICAL DRAWINGS FOR ADDITIONAL INFORMATION.
13 PAINTED STEEL TUBE PROTECTION HANDRAIL HEIGHTS VARY REFER TO ELEVATIONS FOR ADDITIONAL INFORMATION
14 PAINTED STEEL TUBE GUARDRAIL. HEIGHTS VARY REFER TO ELEVATIONS FOR ADDITIONAL INFORMATION
15 DRINKING FOUNTAIN, REFER TO PLUMBING DRAWINGS FOR MORE INFORMATION.
16 METAL GRATING CATWALK.
17 TICKET WINDOW UNIT, REFER TO SPECIFICATION.
18 (1) HOUR RATED PRECAST WALL PANEL.
19 FLAT CORTEN PRE-WEATHERED AND SEALED COLUMN WRAP.
20 RECESSED CONCRETE FOR BUMP, DOWN 25" BELOW RECESSED SLAB.
21 PROVIDE CONCRETE BASE UP TO 4'-0" ABOVE FINISHED GRADE.
22 CONCRETE FILLED PAINTED STEEL PIPE BOLLARD, TOP OF BOLLARD 4'-0" A.F.F.
23 FIRE DEPARTMENT RACK, BOX AND SIAMESE CONNECTION. REFER TO PLUMBING DRAWINGS FOR ADDITIONAL INFORMATION.
24 PARTIAL HEIGHT CONCRETE RETAINING WALL. REFER TO STRUCTURAL AND EXTERIOR ELEVATIONS FOR ADDITIONAL INFORMATION.
25 GALVANIZED STEEL GRATING. REFER TO WALL SECTION FOR ATTACHMENT AND DETAILS.
27 GEOFOAM AND CONCRETE STEPS. REFER TO DETAIL FOR ADDITIONAL INFORMATION.
28 CONCRETE PEDESTAL PAVER SYSTEM BELOW.
29 TEMPERED GLASS AND ALUMINUM TUBE GUARDRAIL SYSTEM.
30 CONCRETE RAMP WITH STEEL RAILING UP TO EXTERIOR PATIO PAVERS.
31 MOTORIZED GLASS SECTIONAL OVERHEAD DOOR
32 WALL MOUNTED CHAINLINK FENCE FOR MERCHANDISE DISPLAY (CLF-4)
33 CUSTOM FABRICATED METAL TROUGH SINK, REFER TO DETAIL 3A811.
34 ALL BAR EQUIPMENT SHOWN FOR COORDINATION, OFCI
35 WALK-IN COOLER UNIT AND DOORS, OFCI
36 EXTENT OF WALK-IN COOLER UNIT AND DOORS, OFCI
37 SLIDING BARN DOOR, REFER TO DOOR SCHEDULE FOR ADDITIONAL INFORMATION.
39 EXTERIOR TRUCK BUMPERS.
38 FIXED LADDER WITH PARAPET PLATFORM AND LOCKABLE SECURITY GUARD, REFER TO DETAIL 3A...
40 CATWALK ACCESS ALTERNATING TREAD DEVICE.
41 STAGE TRAUGH, SEE DETAIL 11A802. COORDINATE LOCATION AND DIMENSIONS WITH OWNER.
42 LIGHTING POSITION PLATFORM
43 STAGE GRID, PAINTED TO MATCH CEILING
44 STRUCTURAL STEEL CROSS BRACING WITH INTUMESCENT PAINT. REFER TO SCHEDULE OF INTERIOR FINISHES FOR ADDITIONAL INFORMATION.
45 STRUCTURAL STEEL COLUMN TO BE PROTECTED WITH INTUMESCENT PAINT. REFER TO SCHEDULE OF INTERIOR FINISHES FOR ADDITIONAL INFORMATION.
46 QUARTZ BENCH AND ACCENT WALL. REFER TO SHEET A701 FOR ADDITIONAL INFORMATION.
47 MOP SINK WITH FRP WALL PANEL UP 48" A.F.F., EXTEND ON WALL 8" PAST MOP SINK.
48 VERTICAL BIKE RACK, REFER TO 2A806.
49 PLANTING BED, REFER TO LANDSCAPE.
50 (2) HOUR PRECAST WALL
51 PARTIAL HEIGHT PARTITION @ 84" AFF
52 PROVIDE LUMINOUS MARKING ON TRICASA, LANDINGS, HANDRAILS AS REQUIRED PER CODE, REFER TO SPECIFICATIONS FOR ADDITIONAL INFORMATION.
53 FLOOR ANCHORED, OVERHEAD BRACED TOILET PARTITIONS. REFER TO SPECIFICATIONS FOR ADDITIONAL INFORMATION.
54 DOUBLE TIER METAL LOCKERS
55 QUARTZ SHELF, SEE 7A802.
56 PREFINISHED SHEET METAL SQUARE DOWNSPOUT. DISCHARGE/TIE IN BELOW GRADE, REFER TO PLUMBING AND CIVIL DRAWINGS.
57 COAT RACK, REFER TO DETAIL 3A811.
58 CONCRETE PLANTER BELOW. REFER TO CIVIL/LANDSCAPE DRAWINGS FOR ADDITIONAL INFORMATION.
59 SURFACE MOUNTED FIRE EXTINGUISHER CABINET
60 CORRUGATED CORTEN SHEETS (PRE-WEATHERED AND SEALED) ATTACHED TO GWB WALL
61 CONCRETE RAMP WITH PAINTED STEEL TUBE HANDRAILS & EDGE PROTECTION.
62 GWB COLUMN ENCLOSURE
63 PROVIDE BLOCKING AS REQUIRED FOR TV MONITOR 5'-6" AFF, EQUIPMENT OFCI
65 WALL HUNG, FULL HEIGHT MIRROR, 34" X 72"
67 SOAP DISPENSER, OFCI
68 PAPER TOWEL DISPENSER, OFCI
69 PARTIAL HEIGHT PARTITION @ 10'-0" AFF
70 WALK-IN COOLER MCHANDISER DOORS, OFCI
71 PLYWOOD WALL PROTECTION (WOD-) EXTENDED 48" AFF
72 DOOR CONTROL PUSH BUTTON.
73 FALL ARREST SYSTEM
74 REMOVEABLE SEATING. PROVIDE SLEEVE ANCHORS AT SLAB.
75 CABLE TRAY AT BALCONY PERIMETER, INTEGRAL TO BALCONY GUARDRAIL. SEE DETAILS.
76 SPEAKER ARRAY LOCATION, OFCI.
77 DOUBLE LEAF SMOKE VENT AND ASSOCIATED ROOF CURB.
78 RECESSED MAILBOX. REFER TO SPECIFICATION.
79 STAGE LIGHTING SUB-GRID
80 PROJECTOR SHELF. SEE DETAIL 3A815
81 LIGHTING TRUSS, OFCI
82 4" HIGH CONCRETE HOUSEKEEPING PAD. COORDINATE DIMENSIONS ON PLAN WITH MECHANICAL CONTRACTOR.
83 8" HIGH CONCRETE HOUSEKEEPING PAD. COORDINATE DIMENSIONS ON PLAN WITH MECHANICAL CONTRACTOR.
84 24" X 24" FIRE RATED WALL ACCESS PANEL. MATCH RATING OF CHASE WALLS. COORDINATE LOCATION WITH MECHANICAL CONTRACTOR.
85 24"W X 48"H ACCESS PANEL, 18" AFF
86 FRP OVER 5/8" TYPE X GWB OVER 2 1/2" LIGHT GAUGE METAL FRAMING AT 16" O.C. EXTEND WALL FRAMING TO ROOF DECK
87 FRAMELESS GLASS WALL SYSTEM & SWING DOOR

REVISIONS		
No.	DESCRIPTION	DATE
1	ADDENDUM 01	05-30-2017
2	SkD01	06-28-2017
3	SkFP01	07-18-2017
4	CONSTRUCTION SET	07-14-2017
5	SkFP02	08-04-2017
6	SkFP07	10-24-2017
7	SkFP11	12-13-2017
8	SkGSA1	12-13-2017
9	SkFP14	01-26-2018

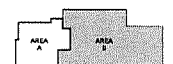

KEY PLAN

STRANG

ARCHITECTURE
ENGINEERING
INTERIOR DESIGN

STRANG, INC.
6411 MINERAL POINT ROAD
MADISON, WI 53705-4395

COPYRIGHT STRANG, INC. 2017

DRAWING SET	CD
DRAWN	JZ
CHECKED	JC
DATE	1-08-2018
PROJECT NO.	2016090

PROJECT TITLE

GEBHARDT DEVELOPMENT - THE COSMOS PROJECT

511 E. WASHINGTON AVENUE
MADISON, WISCONSIN 53703

SHEET NAME

FIRST FLOOR PLAN - AREA B

SHEET NO.

A201B

The Sylvee - Second Floor

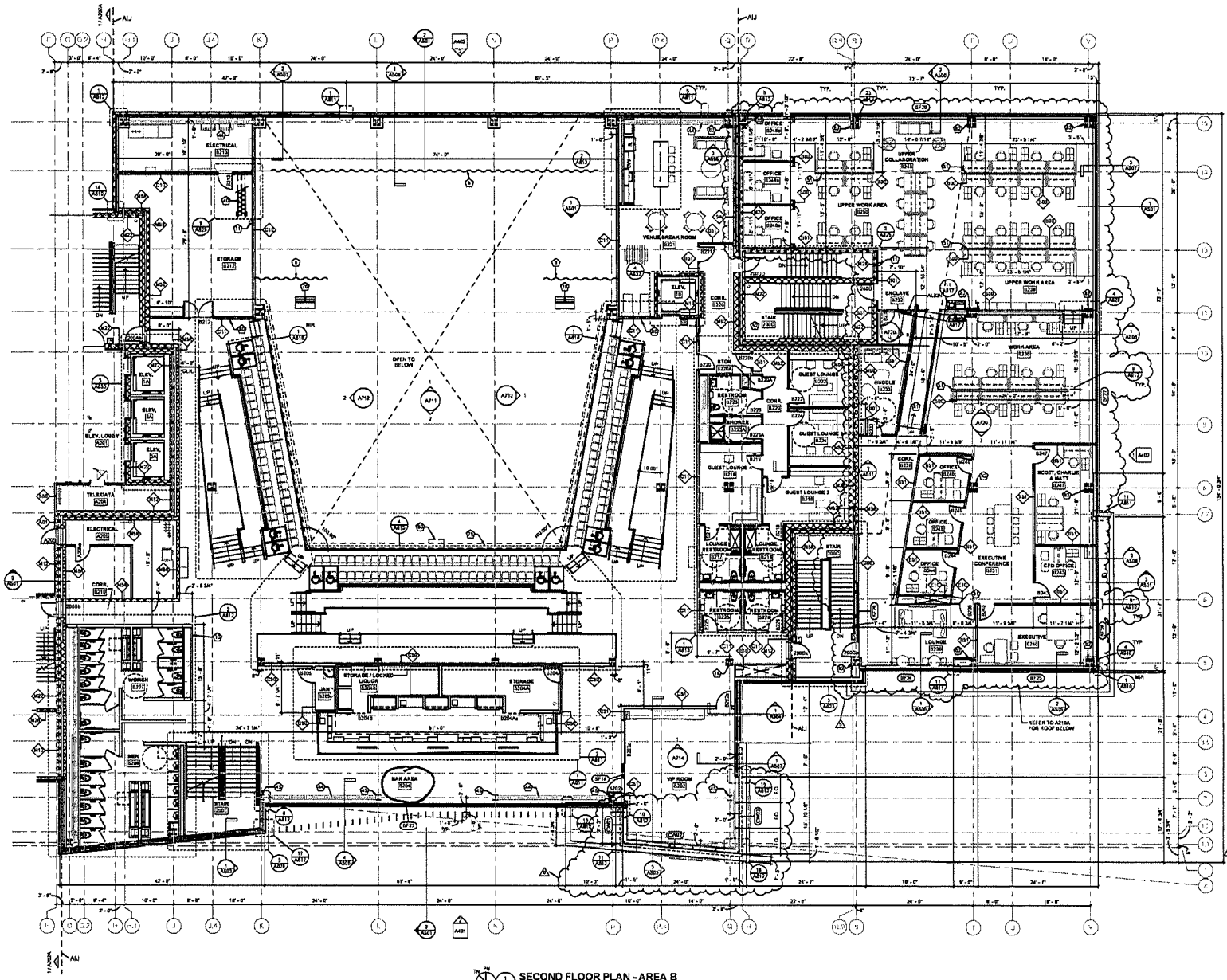

SECOND FLOOR PLAN - AREA B
SCALE: 1/8" = 1'-0"

GENERAL FLOOR PLAN NOTES

1. ALL DRAWINGS ARE OF EQUAL IMPORTANCE IN DEFINING THE WORK OF THE CONTRACT DOCUMENTS. CONTRACTORS SHALL CAREFULLY STUDY AND COMPARE ALL DRAWINGS DURING THE BIDDING PERIOD AND BEFORE INSTALLATION OF THEIR WORK. ANY INCONSISTENCIES IN THE DRAWING SHALL BE REPORTED PROMPTLY TO THE ARCHITECT FOR CLARIFICATION.
2. DO NOT SCALE DRAWINGS. THE DRAWINGS ARE NOT NECESSARILY TO SCALE - USE GIVEN DIMENSIONS. CONTRACTORS SHALL VERIFY ALL CONDITIONS AND DIMENSIONS AT THE PROJECTS SITE PRIOR TO THE START OF CONSTRUCTION. ANY INCONSISTENCIES DISCOVERED BY THE CONTRACTOR SHALL BE REPORTED PROMPTLY TO THE ARCHITECT FOR CLARIFICATION BEFORE COMMENCING THE WORK. ALL DIMENSIONS ARE GIVEN FROM FACE TO FACE OF WALL. SEE WALL SECTIONS AND PARTITION TYPES FOR EXACT CONSTRUCTION.
3. WHERE SPECIFIC DIMENSIONS, DETAILS OR DESIGN INTENT CANNOT BE DETERMINED FROM DOCUMENTS CONSULT THE ARCHITECT BEFORE PROCEEDING WITH WORK.
4. PROTECT WORK IN PLACE DURING CONSTRUCTION.
5. COORDINATE THE AVAILABILITY OF AREAS REQUIRING WORK WITH THE OWNER.
6. REFER TO HVAC, ELECTRICAL, PLUMBING, AND FIRE PROTECTION DRAWINGS FOR ADDITIONAL INFORMATION AND COORDINATION.
7. REFER TO LIFE SAFETY PLANS FOR ADDITIONAL INFORMATION ON LOCATIONS OF FIRE RATED WALLS
8. ALL STRUCTURAL STEEL BUILDING FRAME ELEMENTS (COLUMNS, BEAMS, TRUSSES, CROSS BRACING) TO BE FIREPROOFED. FIRE PROOFING TO BE SPRAY APPLIED FIRE PROOFING UNLESS NOTED OTHERWISE. REFER TO PLANS AND SPECIFIC NOTES FOR ADDITIONAL INFORMATION ON LOCATIONS OF OTHER FIRE PROOFING MATERIALS. REFER TO WALL SECTIONS AND DETAILS FOR LOCATIONS OF FIREPROOFED ROOF DECK.
9. ALL BAR EQUIPMENT, INCLUDING WALK-IN COOLER, IS OFCI AND SHOWN FOR COORDINATION PURPOSES ONLY
10. REFER TO CIVIL DRAWINGS FOR CONCRETE FILLED BOLLARDS LOCATED AT THE EXTERIOR AT THE LOADING DOCK AND TRASH DUT, DOORS.
11. OWNER FURNISHED FURNITURE SHOWN SCREENED.
12. REFER TO SHEET T002 FOR STANDARD MOUNTING HEIGHTS FOR TOILET FIXTURES AND ACCESSORIES.
13. REFER TO BLAB EDGE PLANS FOR ADDITIONAL DIMENSIONS.
14. ALL OUTSIDE GWB CORNERS WITHIN AREA A AND 4TH FLOOR AREA B TO RECEIVE TRIM-TEK BUMPER CORNER BEAD. INSTALL TRIM-TEK BUMPER GUARDS WHERE CORNER GUARDS ARE LOCATED ON PLANS. REFER TO SPECIFICATIONS AND A802A FOR ADDITIONAL INFORMATION.
15. AN ACOUSTIC ISOLATION JOINT (AIJ) IS NECESSARY TO SEPARATE THE MUSIC HALL AND STAGE FROM THE SURROUNDING BUILDING. REFER TO "GENERAL ORIENTATION FLOOR PLAN NOTES" ON SHEET A201, AND SPECIFICATION SECTIONS 01 86 01, 03 37 43, 04 05 48 AND 13 48 13 FOR ADDITIONAL INFORMATION.

SPECIFIC FLOOR PLAN NOTES

(NOT ALL NOTES MAY BE USED ON THIS SHEET)

1. POST MOUNTED POWER DOOR OPERATOR PUSH PAD BUTTON. REFER TO DOOR SCHEDULE FOR ADDITIONAL INFORMATION.
2. POWER DOOR OPERATOR PUSH PAD BUTTON. REFER TO DOOR SCHEDULE FOR ADDITIONAL INFORMATION.
3. FUTURE WALL MOUNTED (STOREFRONT) POWER DOOR OPERATOR PUSH PAD BUTTON.
4. FUTURE CONCRETE SLAB ON GRADE AT RETAIL TENANT. GRAVEL BASE OVER POLY VAPOR BARRIER AS PART OF THIS PROJECT.
5. CEILING MOUNTED MOTORIZED ROOM DIVIDING PARTITION, 3 SECTIONS. REFER TO SPECIFICATIONS FOR ADDITIONAL INFORMATION.
6. FIXED STAGE CURTAIN. OFCI
7. FLOOR DRAIN. PITCH FLOOR WITHIN 12' OF DRAIN. REFER TO PLUMBING DRAWINGS FOR ADDITIONAL INFORMATION.
8. AT VAULT ROOM, PROVIDE 8" CONCRETE CURB AT ROOM PERIMETER TO CONTAIN FLUID LOAD AS REQUIRED BY UTILITY PROVIDER. PITCH CONCRETE SLAB WITHIN ROOM TOWARD SUMP.
9. WASHER AND DRYER, O.F.C.I.
10. SEMI RECESSED FIRE EXTINGUISHER CABINET.
11. SURFACE MOUNTED FIRE EXTINGUISHER AND BRACKET.
12. WALL MOUNTED CABINET UNIT HEATER. REFER TO MECHANICAL DRAWINGS FOR ADDITIONAL INFORMATION.
13. PAINTED STEEL TUBE PROTECTION HANDRAIL. HEIGHTS VARY REFER TO ELEVATIONS FOR ADDITIONAL INFORMATION.
14. PAINTED STEEL TUBE GUARDRAIL. HEIGHTS VARY REFER TO ELEVATIONS FOR ADDITIONAL INFORMATION.
15. DRINKING FOUNTAIN. REFER TO PLUMBING DRAWINGS FOR MORE INFORMATION.
16. METAL GRATING CATWALK.
17. TICKET WINDOW UNIT. REFER TO SPECIFICATION.
18. (1) HOUR RATED PRECAST WALL PANEL.
19. FLAT CORTEN PRE-WEATHERED AND SEALED COLUMN WRAP.
20. RECESSED CONCRETE FOR BUMP, DOWN 32" BELOW RECESSED SLAB.
21. PROVIDE CONCRETE BASE UP TO 4'-0" ABOVE FINISHED GRADE.
22. CONCRETE FILLED PAINTED STEEL PIPE BOLLARD. TOP OF BOLLARD 4'-0" A.F.F.
23. FIRE DEPARTMENT KNOX BOX AND SIAMESE CONNECTION. REFER TO PLUMBING DRAWINGS FOR ADDITIONAL INFORMATION.
24. PARTIAL HEIGHT CONCRETE RETAINING WALL. REFER TO STRUCTURAL AND EXTERIOR ELEVATIONS FOR ADDITIONAL INFORMATION.
25. GALVANIZED STEEL GRATING. REFER TO WALL SECTION FOR ATTACHMENT AND DETAILS.
27. GEOFOAM AND CONCRETE STEPS. REFER TO DETAIL FOR ADDITIONAL INFORMATION.
28. CONCRETE PEDESTAL PAVER SYSTEM BELOW.
29. TEMPERED GLASS AND ALUMINUM TUBE GUARDRAIL SYSTEM.
30. CONCRETE RAMP WITH STEEL RAILING UP TO EXTERIOR PATIO PAVERS.
31. MOTORIZED GLASS SECTIONAL OVERHEAD DOOR
32. WALL MOUNTED CHAINLINK FENCE FOR MERCHANDISE DISPLAY (CLF-4)
33. CUSTOM FABRICATED METAL TRASH RINK. REFER TO DETAIL 1/A811.
34. ALL BAR EQUIPMENT SHOWN FOR COORDINATION. OFCI
35. WALK-IN COOLER UNIT AND DOORS. CFCI
36. EXTENT OF WALK-IN COOLER UNIT AND DOORS. CFCI
37. SLIDING BARN DOOR. REFER TO DOOR SCHEDULE FOR ADDITIONAL INFORMATION.
38. EXTERIOR TRUCK BUMPERS.
39. FIXED LADDER WITH PARAPET PLATFORM AND LOCKABLE SECURITY GUARD. REFER TO DETAIL 3/A4.
40. CATWALK ACCESS ALTERNATING TREAD DEVICE.
41. STAGE TRUSS. SEE DETAIL 11/A802, COORDINATE LOCATION AND DIMENSIONS WITH OWNER.
42. LIGHTING POSITION PLATFORM
43. STAGE GRID, PAINTED TO MATCH CEILING
44. STRUCTURAL STEEL CROSS BRACING WITH INTUMESCENT PAINT. REFER TO SCHEDULE OF INTERIOR FINISHES FOR ADDITIONAL INFORMATION.
45. STRUCTURAL STEEL COLUMN TO BE PROTECTED WITH INTUMESCENT PAINT. REFER TO SCHEDULE OF INTERIOR FINISHES FOR ADDITIONAL INFORMATION.
46. QUARTZ BENCH AND ACCENT WALL. REFER TO SHEET A701 FOR ADDITIONAL INFORMATION.
47. MOP SINK WITH FRP WALL PANEL UP 48" A.F.F., EXTEND ON WALL 8" PAST MOP SINK.
48. VERTICAL BIKE RACK. REFER TO 3/A808.
49. PLANTING BED. REFER TO LANDSCAPE.
50. (2) HOUR PRECAST WALL
51. PARTIAL HEIGHT PARTITION @ 84" AFF
52. PROVIDE LUMINOUS MARKINGS ON TREADS, LANDINGS, HANDRAILS AS REQUIRED PER CODE. REFER TO SPECIFICATIONS FOR ADDITIONAL INFORMATION.
53. FLOOR ANCHORED, OVERHEAD BRACED TOILET PARTITIONS. REFER TO SPECIFICATIONS FOR ADDITIONAL INFORMATION.
54. DOUBLE TIER METAL LOCKERS
55. QUARTZ SHELF. SEE 7A802.
58. PREFINISHED SHEET METAL SQUARE DOWNSPOUT. DISCHARGE/TIE IN BELOW GRADE. REFER TO PLUMBING AND CIVIL DRAWINGS.
67. COAT RACK. REFER TO DETAIL 3/A811.
69. CONCRETE PLANTER BELOW. REFER TO CIVIL/LANDSCAPE DRAWINGS FOR ADDITIONAL INFORMATION.
70. SURFACE MOUNTED FIRE EXTINGUISHER CABINET
70. CORRUGATED CORTEN SHEETS (PRE-WEATHERED AND SEALED) ATTACHED TO GWB WALL.
71. CONCRETE TOP WITH PAINTED STEEL TUBE HANDRAILS & EDGE PROTECTION.
72. GWB CIRCUIT DISCONNECT.
85. PROVIDE BLOCKING AS REQUIRED FOR TV MONITOR 5'-6" AFF, EQUIPMENT OFCI
86. WALL HUNG, FULL HEIGHT MIRROR, 34" X 72"
87. SOAP DISPENSER, OFCI
88. PAPER TOWEL DISPENSER, OFCI
89. PARTIAL HEIGHT PARTITION @ 12'-0" AFF
70. WALK-IN COOLER MECHANDISER DOORS, CFCI
71. PLYWOOD WALL PROTECTION (WD-3) EXTENDED 48" AFF
72. DOOR CONTROL PUSH BUTTON.
73. FALL ARREST SYSTEM
74. REMOVEABLE SEATING. PROVIDE SLEEVE ANCHORS AT SLAB.
75. CABLE TRAY AT BALCONY PERIMETER, INTEGRAL TO BALCONY GUARDRAIL. SEE DETAILS.
76. SPEAKER ARRAY LOCATION. OFCI.
77. DOUBLE LEAF SMOKE VENT AND ASSOCIATED ROOF CURB.
78. RECESSED MAILBOX. REFER TO SPECIFICATION.
79. STAGE LIGHTING SUB-GRID
80. PROJECTION SHELF. SEE DETAIL 3/A811
81. LIGHTING TRUSS, OFCI
82. 4" HIGH CONCRETE HOUSEKEEPING PAD. COORDINATE DIMENSIONS ON PLAN WITH MECHANICAL CONTRACTOR.
83. 8" HIGH CONCRETE HOUSEKEEPING PAD. COORDINATE DIMENSIONS ON PLAN WITH MECHANICAL CONTRACTOR.
84. 24" X 34" FIRE RATED WALL ACCESS PANEL. MATCH RATING OF CHASE WALLS. COORDINATE LOCATION WITH MECHANICAL CONTRACTOR.
85. 24"W X 48"H ACCESS PANEL, 18" AFF
86. FRP OVER 5/8" TYPE X GWB OVER 2 1/2" LIGHT GAUGE METAL FRAMING AT 18" O.C. EXTEND WALL FRAMING AND PLUMBING BLOCKING
87. FRAMELESS GLASS WALL SYSTEM & SWING DOOR

STRANG

ARCHITECTURE
ENGINEERING
INTERIOR DESIGN

STRANG, INC.
6411 MINERAL POINT ROAD
MADISON, WI 53705-4385

REVISIONS		
No.	DESCRIPTION	DATE
1	PROMISSION SET	05-30-2017
2	SJ-PR1	07-10-2017
3	CONSTRUCTION SET	07-14-2017
4	SJ-PR2	09-04-2017
5	SJ-PP14	01-26-2018
6	SJ-PP15	01-26-2018

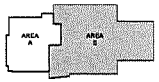

KEY PLAN

COPYRIGHT STRANG, INC. 2017

DRAWING SET	CD
DRAWN	JZ
CHECKED	JC
DATE	1-05-2018
PROJECT NO.	2016090

PROJECT TITLE

GEBHARDT DEVELOPMENT - THE COSMOS PROJECT

811 E. WASHINGTON AVENUE
MADISON, WISCONSIN 53703

SHEET NAME

SECOND FLOOR PLAN - AREA B

SHEET NO.

A202B

The Sylvee - Third Floor

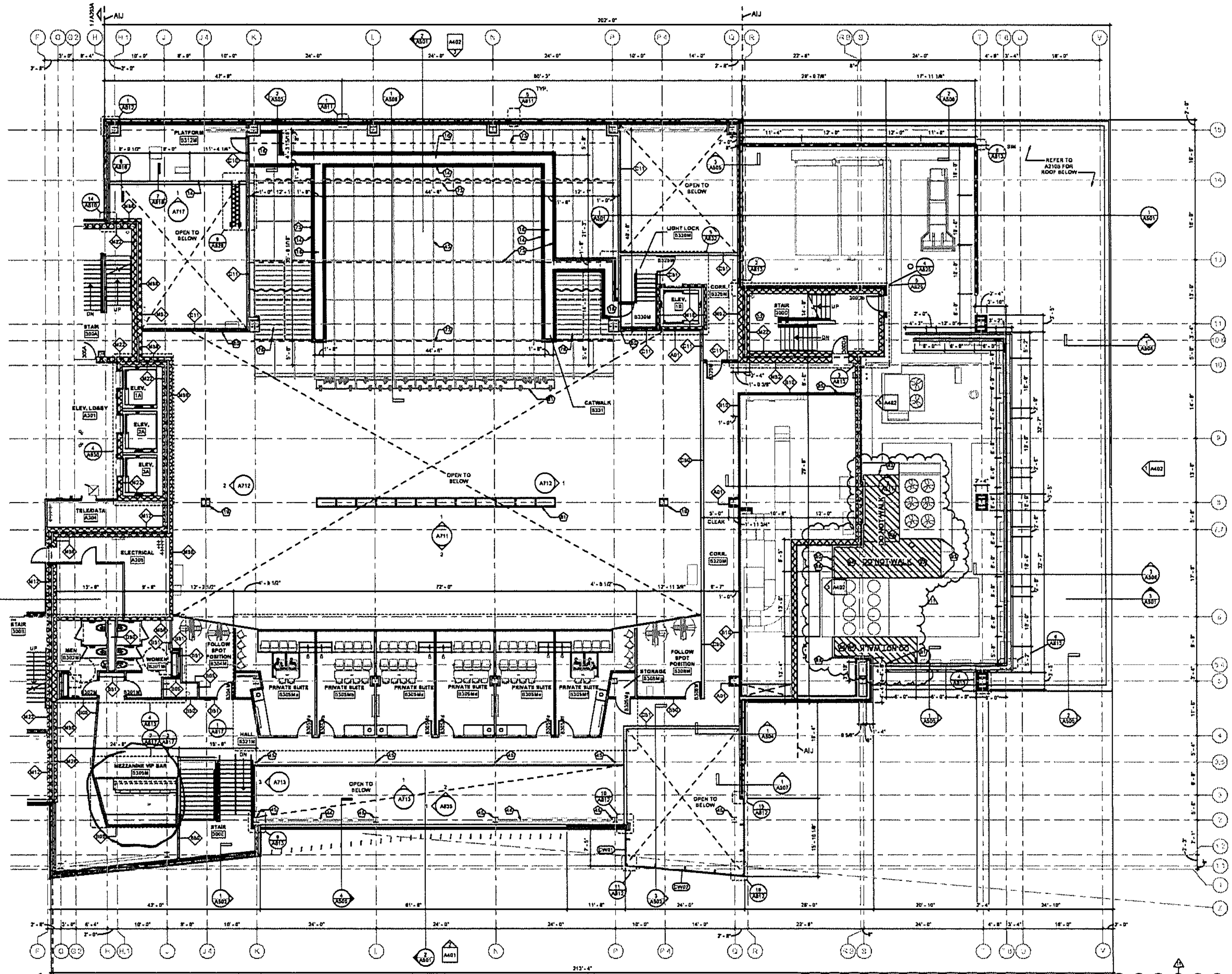

1 THIRD FLOOR PLAN - AREA B
A203B
SCALE: 1/8" = 1'-0"

GENERAL FLOOR PLAN NOTES

1 ALL DRAWINGS ARE OF EQUAL IMPORTANCE IN DEFINING THE WORK OF THE CONTRACT DOCUMENTS. CONTRACTORS SHALL CAREFULLY STUDY AND COMPARE ALL DRAWINGS DURING THE BIDDING PERIOD AND BEFORE INSTALLATION OF THEIR WORK. ANY INCONSISTENCIES IN THE DRAWING SHALL BE REPORTED PROMPTLY TO THE ARCHITECT FOR CLARIFICATION.
2 DO NOT SCALE DRAWINGS. THE DRAWINGS ARE NOT NECESSARILY TO SCALE - USE GIVEN DIMENSIONS. CONTRACTORS SHALL VERIFY ALL CONDITIONS AND DIMENSIONS AT THE PROJECTS SITE PRIOR TO THE START OF CONSTRUCTION. ANY INCONSISTENCIES DISCOVERED BY THE CONTRACTOR SHALL BE REPORTED PROMPTLY TO THE ARCHITECT FOR CLARIFICATION BEFORE COMMENCING THE WORK. ALL DIMENSIONS ARE GIVEN FROM FACE TO FACE OF WALL. SEE WALL SECTIONS AND PARTITION TYPES FOR EXACT CONSTRUCTION.
3 WHERE SPECIFIC DIMENSIONS, DETAILS OR DESIGN INTENT CANNOT BE DETERMINED FROM DOCUMENTS CONSULT THE ARCHITECT BEFORE PROCEEDING WITH WORK.
4 PROTECT WORK IN PLACE DURING CONSTRUCTION
5 COORDINATE THE AVAILABILITY OF AREAS REQUIRING WORK WITH THE OWNER.
6 REFER TO HVAC, ELECTRICAL, PLUMBING, AND FIRE PROTECTION DRAWINGS FOR ADDITIONAL INFORMATION AND COORDINATION.
7 REFER TO LIFE SAFETY PLANS FOR ADDITIONAL INFORMATION ON LOCATIONS OF FIRE RATED WALLS
8 ALL STRUCTURAL STEEL BUILDING FRAME ELEMENTS (COLUMNS, BEAMS, TRUSSES, CROSS BRACING) TO BE FIREPROOFED. FIRE PROOFING TO BE SPRAY APPLIED FIRE PROOFING UNLESS NOTED OTHERWISE. REFER TO PLANS AND SPECIFIC NOTES FOR ADDITIONAL INFORMATION ON LOCATIONS OF OTHER FIRE PROOFING MATERIALS. REFER TO WALL SECTIONS AND DETAILS FOR LOCATIONS OF FIREPROOFED ROOF DECK.
9 ALL BAR EQUIPMENT, INCLUDING WALK-IN-COOLER, IS OFOI AND SHOWN FOR COORDINATION PURPOSES ONLY
10 REFER TO CIVIL DRAWINGS FOR CONCRETE FILLED BOLLARDS LOCATED AT THE EXTERIOR AT THE LOADING DOCK AND TRASH O.H. DOORS.
11 OWNER FURNISHED FURNITURE SHOWN SCREENED.
12 REFER TO SHEET T002 FOR STANDARD MOUNTING HEIGHTS FOR TOILET FIXTURES AND ACCESSORIES.
13 REFER TO SLAB EDGE PLANS FOR ADDITIONAL DIMENSIONS.
14 ALL OUTSIDE GWB CORNERS WITHIN AREA A AND 4TH FLOOR AREA 5 TO RECEIVE TRIM-TEX BUMPER CORNER BEAD. INSTALL TRIM-TEX BUMPER GUARDS WHERE CORNER GUARDS ARE LOCATED ON PLANS. REFER TO SPECIFICATIONS AND A602A FOR ADDITIONAL INFORMATION.
15 AN ACOUSTIC ISOLATION JOINT (AIJ) IS NECESSARY TO SEPARATE THE MUSIC HALL AND STAGE FROM THE SURROUNDING BUILDING. REFER TO "GENERAL ORIENTATION FLOOR PLAN NOTES" ON SHEET A201, AND SPECIFICATION SECTIONS 01 88 01, 03 37 48, 04 05 48 AND 13 48 13 FOR ADDITIONAL INFORMATION.

SPECIFIC FLOOR PLAN NOTES

(NOT ALL NOTES MAY BE USED ON THIS SHEET)

1 POST MOUNTED POWER DOOR OPERATOR PUSH PAD BUTTON. REFER TO DOOR SCHEDULE FOR ADDITIONAL INFORMATION.
2 POWER DOOR OPERATOR PUSH PAD BUTTON. REFER TO DOOR SCHEDULE FOR ADITIONAL INFORMATION.
3 FUTURE WALL MOUNTED (STOREFRONT) POWER DOOR OPERATOR PUSH PAD BUTTON.
4 FUTURE CONCRETE SLAB ON GRADE AT RETAIL TENANT. GRAVEL BASE OVER POLY VAPOR BARRIER AS PART OF THIS PROJECT.
5 CEILING MOUNTED MOTORIZED ROOM DIVIDING PARTITION, 3 SECTIONS. REFER TO SPECIFICATIONS FOR ADDITIONAL INFORMATION.
6 FIXED STAGE CURTAIN, OFOI
7 FLOOR DRAIN, PITCH FLOOR WITHIN 12" OF DRAIN. REFER TO PLUMBING DRAWINGS FOR ADDITIONAL INFORMATION.
8 AT VAULT ROOM, PROVIDE 6" CONCRETE CURB AT ROOM PERIMETER TO CONTAIN FLUID LEAK AS REQUIRED BY UTILITY PROVIDER. PITCH CONCRETE SLAB WITHIN ROOM TOWARD SUMP.
9 WASHER AND DRYER, O.F.C.I.
10 SEMI RECESSED FIRE EXTINGUISHER CABINET.
11 SURFACE MOUNTED FIRE EXTINGUISHER AND BRACKET.
12 WALL MOUNTED CABINET UNIT HEATER. REFER TO MECHANICAL DRAWINGS FOR ADDITIONAL INFORMATION.
13 PAINTED STEEL TUBE PROTECTION HANDRAIL, HEIGHTS VARY REFER TO ELEVATIONS FOR ADDITIONAL INFORMATION
14 PAINTED STEEL TUBE GUARDRAIL, HEIGHTS VARY REFER TO ELEVATIONS FOR ADDITIONAL INFORMATION
15 DRINKING FOUNTAIN, REFER TO PLUMBING DRAWINGS FOR MORE INFORMATION.
16 METAL GRATING CATWALK.
17 TICKET WINDOW UNIT. REFER TO SPECIFICATION.
18 (1) HOUR RATED PRECAST WALL PANEL.
19 FLAT CORTEN PRE-WEATHERED AND SEALED COLUMN WRAP.
20 RECESSED CONCRETE FOR SUMP, DOWN 22" BELOW RECESSED SLAB.
21 PROVIDE CONCRETE BASE UP TO 4'-0" ABOVE FINISHED GRADE.
22 CONCRETE FILLED PAINTED STEEL PIPE BOLLARD. TOP OF BOLLARD 4'-0" A.F.F.
23 FIRE DEPARTMENT KNOX BOX AND SIAMESE CONNECTION. REFER TO PLUMBING DRAWINGS FOR ADDITIONAL INFORMATION.
24 PARTIAL HEIGHT CONCRETE RETAINING WALL. REFER TO STRUCTURAL AND EXTERIOR ELEVATIONS FOR ADDITIONAL INFORMATION.
25 GALVANIZED STEEL GRATING. REFER TO WALL SECTION FOR ATTACHMENT AND DETAILS.
27 GEOFOAM AND CONCRETE STEPS. REFER TO DETAIL FOR ADDITIONAL INFORMATION.
28 CONCRETE PEDESTAL PAVER SYSTEM BELOW.
29 TEMPERED GLASS AND ALUMINUM TUBE GUARDRAIL SYSTEM.
30 CONCRETE RAMP WITH STEEL RAILING UP TO EXTERIOR PATIO PAVERS.
31 MOTORIZED GLASS SECTIONAL OVERHEAD DOOR
32 WALL MOUNTED CHAINLINK FENCE FOR MERCHANDISE DISPLAY (CLF-4)
33 CUSTOM FABRICATED METAL TROUGH SINK. REFER TO DETAIL 1/A811.
34 ALL BAR EQUIPMENT SHOWN FOR COORDINATION. OFOI
35 WALK-IN COOLER UNIT AND DOORS, CFCI
36 EXTENT OF WALK-IN COOLER UNIT AND DOORS, CFCI
37 SLIDING BARN DOOR. REFER TO DOOR SCHEDULE FOR ADDITIONAL INFORMATION.
38 EXTERIOR TRUCK BUMPERS.
39 FIXED LADDER WITH PARAPET PLATFORM AND LOCKABLE SECURITY GUARD. REFER TO DETAIL A4--.
40 CATWALK ACCESS ALTERNATING TREAD DEVICE.
41 STAGE TROUGH. SEE DETAIL 1/A802. COORDINATE LOCATION AND DIMENSIONS WITH OWNER.
42 LIGHTING POSITION PLATFORM
43 STAGE GRID, PAINTED TO MATCH CEILING
44 STRUCTURAL STEEL CROSS BRACING WITH INTUMESCENT PAINT. REFER TO SCHEDULE OF INTERIOR FINISHES FOR ADDITIONAL INFORMATION.
45 STRUCTURAL STEEL COLUMN TO BE PROTECTED WITH INTUMESCENT PAINT. REFER TO SCHEDULE OF INTERIOR FINISHES FOR ADDITIONAL INFORMATION.
46 QUARTZ BENCH AND ACCENT WALL. REFER TO SHEET A701 FOR ADDITIONAL INFORMATION.
47 MOP SINK WITH FRP WALL PANEL UP 48" A.F.F. EXTEND ON WALL 6" PAST MOP SINK.
48 VERTICAL BIKE RACK. REFER TO 2/A506.
49 PLANTING BED. REFER TO LANDSCAPE.
50 (2) HOUR PRECAST WALL
51 PARTIAL HEIGHT PARTITION @ 54" AFF
52 PROVIDE LUMINOUS MARKINGS ON TREADS, LANDINGS, HANDRAILS AS REQUIRED PER CODE. REFER TO SPECIFICATIONS FOR ADDITIONAL INFORMATION.
53 FLOOR ANCHORED, OVERHEAD BRACED TOILET PARTITIONS. REFER TO SPECIFICATIONS FOR ADDITIONAL INFORMATION.
54 DOUBLE TIER METAL LOCKERS
55 QUARTZ SHELF. SEE 7/A802.
56 PREFINISHED SHEET METAL SQUARE DOWNSPOUT. DISCHARGE/TIE IN BELOW GRADE. REFER TO PLUMBING AND CIVIL DRAWINGS.
57 COAT RACK. REFER TO DETAIL 2/A811.
58 CONCRETE PLANTER BELOW. REFER TO CIVIL/LANDSCAPE DRAWINGS FOR ADDITIONAL INFORMATION.
59 SURFACE MOUNTED FIRE EXTINGUISHER CABINET
60 CORRUGATED CORTEN SHEETS (PRE-WEATHERED AND SEALED) ATTACHED TO GWB WALL.
61 CONCRETE RAMP WITH PAINTED STEEL TUBE HANDRAILS & EDGE PROTECTION.
62 GWB COLUMN ENCLOSURE
65 PROVIDE BLOCKING AS REQUIRED FOR TV MONITOR 5'-6" AFF, EQUIPMENT OFOI
66 WALL HUNG, FULL HEIGHT MIRROR, 24" X 72"
67 SOAP DISPENSER, OFOI
68 PAPER TOWEL DISPENSER, OFOI
69 PARTIAL HEIGHT PARTITION @ 10'-0" AFF
70 WALK-IN COOLER MECHANISER DOORS, CFCI
71 PLYWOOD WALL PROTECTION (WD-3) EXTENDED 48" AFF
72 DOOR CONTROL PUSH BUTTON.
73 FALL ARREST SYSTEM
74 REMOVEABLE SEATING. PROVIDE SLEEVE ANCHORS AT SLAB.
75 CABLE TRAY AT BALCONY PERIMETER, INTEGRAL TO BALCONY GUARDRAIL, SEE DETAILS.
76 SPEAKER ARRAY LOCATION, OFOI
77 DOUBLE LEAF SMOKE VENT AND ASSOCIATED ROOF CURB.
78 RECESSED MAILBOX. REFER TO SPECIFICATION.
79 STAGE LIGHTING SUB-GRID
80 PROJECTOR SHELF, SEE DETAIL 3/A815
81 LIGHTING TRUSS, OFOI
82 4" HIGH CONCRETE HOUSEKEEPING PAD. COORDINATE DIMENSIONS ON PLAN WITH MECHANICAL CONTRACTOR.
83 6" HIGH CONCRETE HOUSEKEEPING PAD. COORDINATE DIMENSIONS ON PLAN WITH MECHANICAL CONTRACTOR.
84 24" X 24" FIRE RATED WALL ACCESS PANEL. MATCH RATING OF CHASE WALLS. COORDINATE LOCATION WITH MECHANICAL CONTRACTOR.
85 24"W X 48"H ACCESS PANEL, 18" AFF
88 FRP OVER 5/8" TYPE X GWB OVER 2 1/2" LIGHT GAUGE METAL FRAMING AT 16" O.C. EXTEND WALL TO 48" A.F.F., CAP WITH FRP PANEL

SPECIFIC FLOOR PLAN NOTES

(NOT ALL NOTES MAY BE USED ON THIS SHEET)

87 FRAMELESS GLASS WALL SYSTEM & SWING DOOR
89 FRT PLYWOOD AND STEEL STUD PARTITION SUPPORTED ON ROOF PAVERS ABOVE ADDITIONAL ROOF MEMBRANE LAYER. PAINT PLYWOOD WITH EXTERIOR GRADE PAINT WITH NEUTRAL COLOR SIMILAR TO ADJACENT MECHANICAL ROOFTOP UNITS. EXTEND VERTICAL PLYWOOD SHEETS TO 1' ABOVE ROOF. (ALTERNATE: SUBSTITUTE 20 GA GALVANIZED SHEET METAL FOR PLYWOOD.)
86 FRT PLYWOOD AND STEEL CEILING HATCHED AREA. PAINT PLYWOOD PER NOTE 89. STENCIL PAINT TOP OF CEILING "DO NOT WALK" AS SHOWN ON PLAN. (ALTERNATE: SUBSTITUTE 20 GA GALVANIZED SHEET METAL FOR PLYWOOD.)
90 24"W X 48"H HINGED ACCESS PANEL, BOTTOM OF PANEL ALIGNED WITH BOTTOM OF WALL.
91 ATTACH AND SUPPORT CEILING STRUCTURE AT STEEL COLUMN.
92 SPAN CEILING BETWEEN TOP OF MECHANICAL UNITS. ELEVATION DIFFERENCE APPROX 2'.

SPECIFIC FLOOR PLAN NOTES

(NOT ALL NOTES MAY BE USED ON THIS SHEET)

93 EXTEND PARTITION AND CEILING ASSEMBLY TO FULL EXTENTS OF MECHANICAL RTU CONDENSER INTAKE. DO NOT BLOCK OPENINGS OR PERFORATED OPENINGS OF THE RTU EQUIPMENT. COORDINATE WITH DIV 23 CONTRACTOR.
94 EXTEND CEILING FROM TIGHT TO FACE OF BUILDING EXTERIOR WALL TO ABOVE MECHANICAL EQUIPMENT. CLAMP TO RTU EQUIPMENT AND DO NOT PENETRATE RTU CASING. DO NOT BLOCK OPENINGS OR FAN AREA ON THE TOP OF THE RTU EQUIPMENT.

STRANG

ARCHITECTURE
ENGINEERING
INTERIOR DESIGN

STRANG, INC.
6411 MINERAL POINT ROAD
MADISON, WI 53705-4395

REVISIONS

No.	DESCRIPTION	DATE
1	ADDENDUM 01	05-30-2017
2	SI-C01	06-28-2017
3	SI-FP01	07-10-2017
4	CONSTRUCTION SET	07-14-2017
5	SI-FP02	08-04-2017
6	SI-FP15	01-30-2018
7	SI-FP20	04-06-2018
8	SI-FP32	05-08-2018
9	SI-FP37	07-05-2018
10	SI-FP37.1	07-11-2018
11	SI-FP57	08-16-2018

AREA A
AREA B
KEY PLAN

COPYRIGHT STRANG, INC.	2017
DRAWING SET	CD
DRAWN	JZ
CHECKED	JC
DATE	05-16-2017
PROJECT NO.	2016090

PROJECT TITLE

GEBHARDT DEVELOPMENT - THE COSMOS PROJECT

811 E. WASHINGTON AVENUE
MADISON, WISCONSIN 53703

SHEET NAME

THIRD FLOOR PLAN - AREA B

SHEET NO.

A203B

The Sylvee

BEER / CIDER / SELTZER

DRAFT 24 oz

BUD LIGHT	$8
GOOSE ISLAND NEXT COAST	$9
VINTAGE MOSASAUR	
DOOR COUNTY LITTLE SISTER	
NEW GLARUS SPOTTED COW	
STELLA ARTOIS	
WBC BADGER CLUB	
GENTRY'S ROSE CIDER	

BIG CANS

PBR 24 oz	$8
BUD LIGHT 25 oz	$9
BUSCH LIGHT 25 oz	
BUDWEISER 25 oz	
ESTRELLA JALISCO 24 oz	
SYLVEE KOOZIES	$4

19.2 oz CANS $9

FOUNDERS ALL DAY IPA
DOG FISH HEAD SEA QUENCH
WHITE CLAW SPIKED SELTZER

16 oz CANS $8

GOOSE ISLAND IPA
BELLS TWO HEARTED IPA
SURLY XTRA CITRA APA
GOOSE ISLAND 312 WHEAT
KROMBACHER PILSNER
MODELO ESPECIAL
BRECKENRIDGE NITRO IRISH STOUT
POTOSI TANGERINE IPA
BON & VIV SPIKED SELTZER
UPLAND CHAMPAGNE VELVET PILSNER

12.oz CANS $7

DOOR COUNTY PALLET JACK IPA
WARPIGS FOGGY GEEZER IPA
MOBCRAFT LOW PHUNK SOUR
ONE BARREL PENGUIN APA
ONE BARREL COMMUTER KOLSCH
NEW BELGIUM FAT TIRE AMBER
MAGIC HAT BARROOM HERO BROWN
STELLA SPRITZER
BLAKES EL CHAVO

SPIRITS / WINE

WELL: $10/$14 CALL: $11/$15

VODKA

TITO'S HANDMADE VODKA
THREE OLIVES CHERRY
BELVEDERE

GIN

TANQUERAY
HENDRICK'S

RUM

BACARDI
CAPTAIN MORGAN
MALIBU

WHISKEY

JACK DANIEL'S
CROWN ROYAL
JAMESON
TULLAMORE DEW
BULLEIT
BLACKENED
J. HENRY
MAKER'S MARK
WOODFORD RESERVE
TEMPLETON RYE

BRANDY

KORBEL

TEQUILA

MILAGRO

COCKTAILS $12

FATASS MARGARITA
LONG ISLAND ICED TEA
SOULBOXER OLD FASHIONED

MISC.

FIREBALL
JÄGERMEISTER
RUMPLE MINZE

WINE $8

UPPERCUT RED
UPPERCUT WHITE

N/A BEVERAGES

ÜBR WATER
BUBBL'R
FORAGE KOMBUCHA
COCK 'N BULL GINGER BEER
RED BULL
SODA
O'DOUL'S

Business Plan for The Renfro Refreshment Company, LLC

I. Executive Summary:

The Renfro Refreshment Company, LLC is a beverage concessionaire business that is built to service the live entertainment industry. We are fortunate to have FPC Live as our first client. Operating eight (8) venues in three (3) states, FPC Live is one of the top promoter and venue operators in the nation and having them as an initial partner will allow The Renfro Refreshment Company to begin its existence on strong financial footing. With owners and managers that come from within the industry and that have a proven track record of success, The Renfro Refreshment Company, LLC is poised for continual long-term success in all markets of its operations.

Coming off a global pandemic, one of the more poignant lessons that we all have learned is how important social gathering is to our culture. As things slowly return to some semblance of normalcy, we strongly believe that live entertainment will once again be at the center of our social needs. We here at The Renfro Refreshment company not only want to share in that communal experience but also to do our part in making certain that we provide a safe and inclusive environment for all.

II. Company Description

Mission Statement: To elevate and share in the live entertainment experience.

Values: As fans ourselves, we look to heighten the entertainment experience by treating every person that comes to our counter with respect and inclusiveness. We strive to create a fun and safe environment for all which keeps the ticket buyer coming back for more.

Goals: Our immediate goals are to partner with FPC Live as their exclusive concessionaire provider across all three existing markets. Our long-term goals are to not only grow alongside FPC as they create new venture opportunities but to establish new working relationships with sporting venues and outdoor festivals.