



1138 Spaight St.
Madison, Wi

Perspective showing new 1st Flr. windows

Robert A Bell

architects ltd

811 s. kenilworth
oak park
Illinois 60304
708 383 0890
fax 708 383 0892

912 spaight
madison
wisconsin 53703
608 255 5502

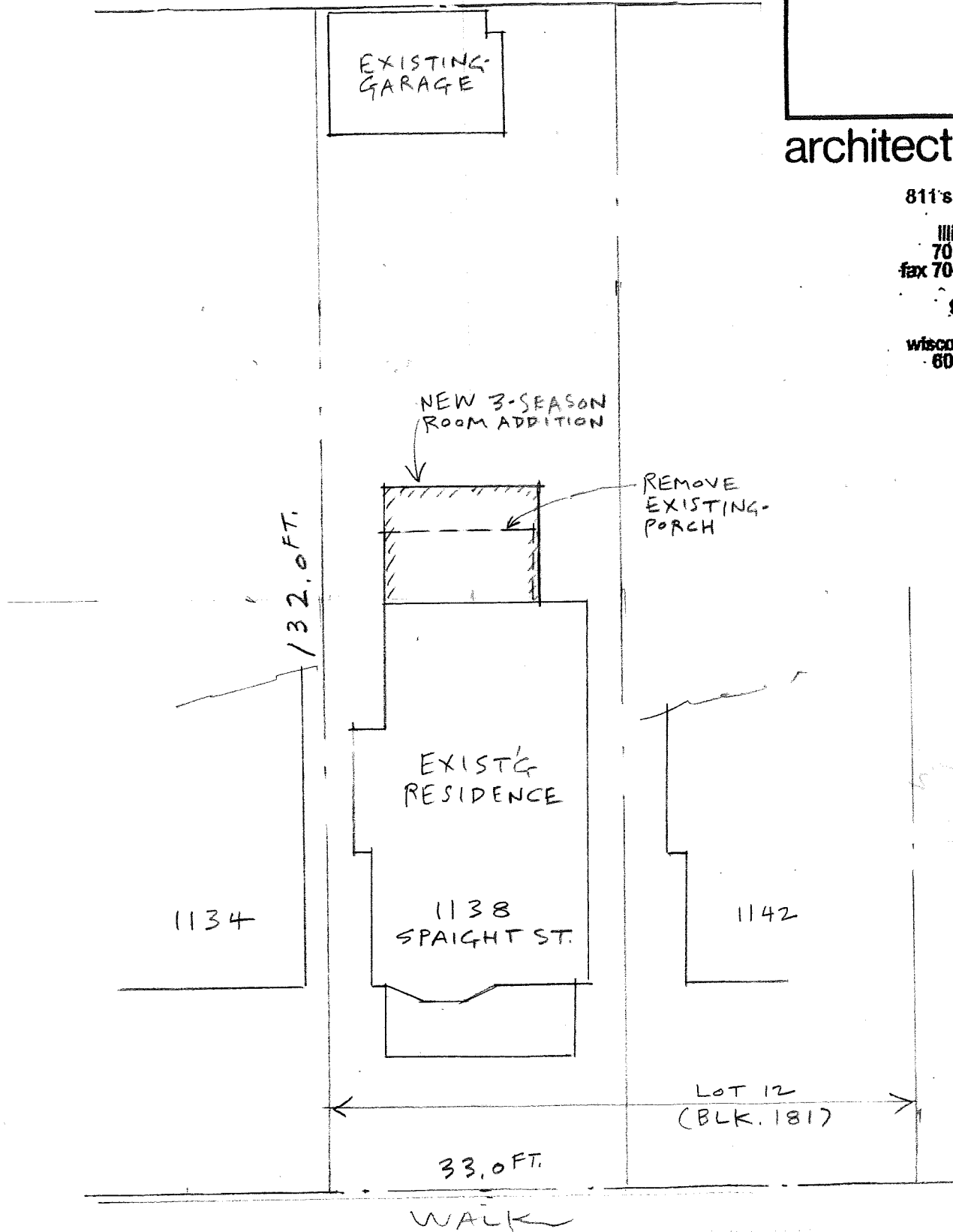

SPAIGHT ST.

SITE PLAN

1/16" = 1'-0"
5-14-13



EXISTING REAR VIEW.

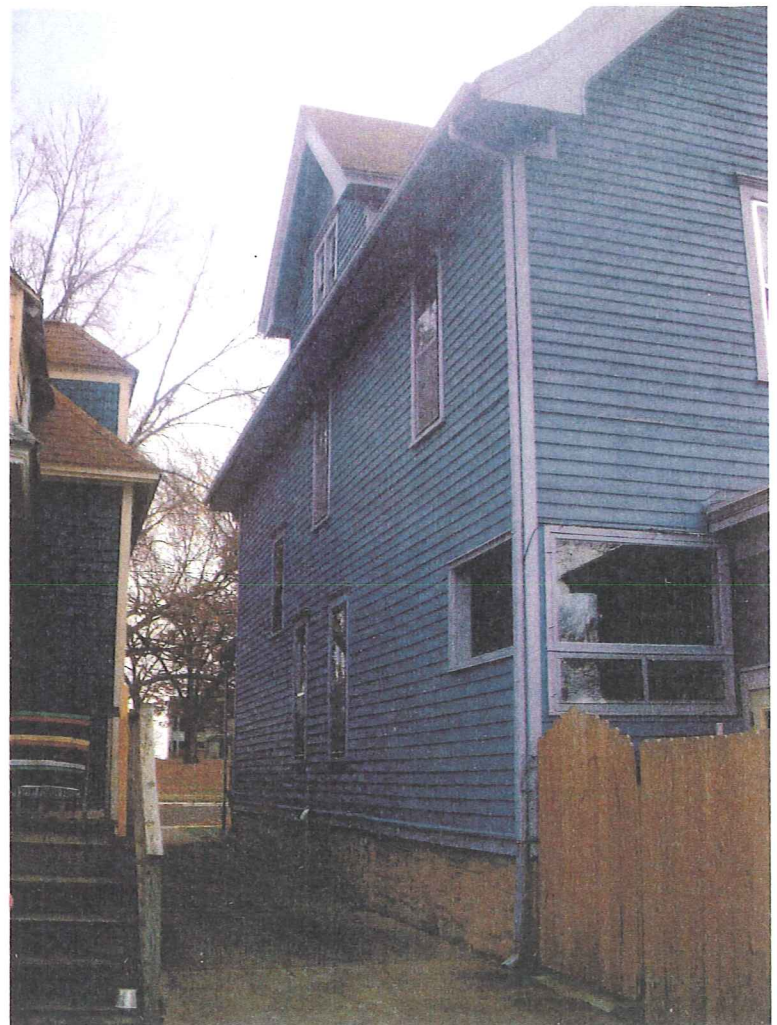

EXISTING SIDE VIEW



EXISTING FRONT VIEW

1138 SPAIGHT STREET

5-14-13

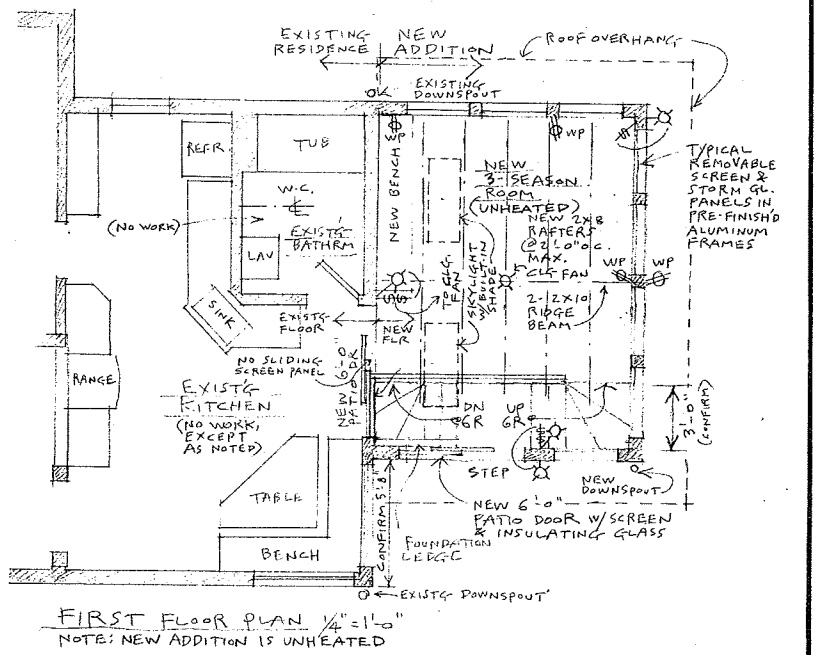
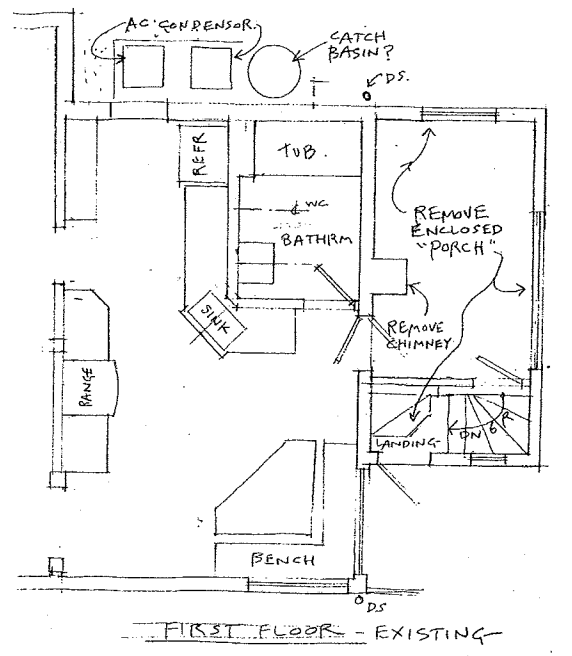
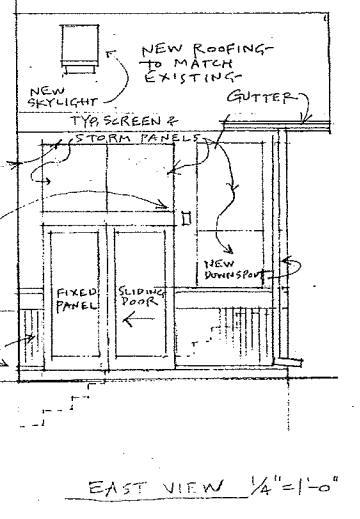
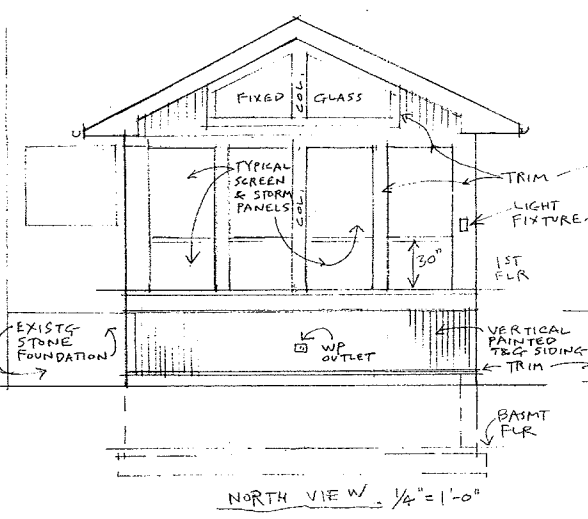
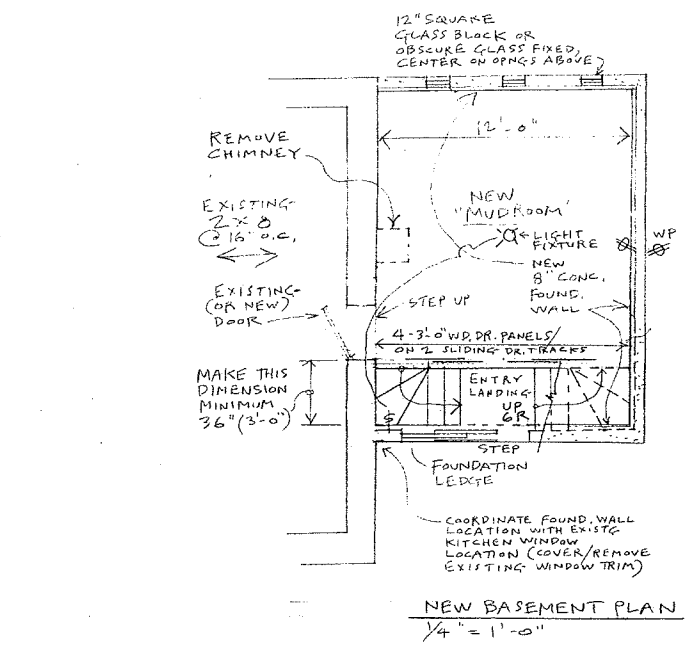
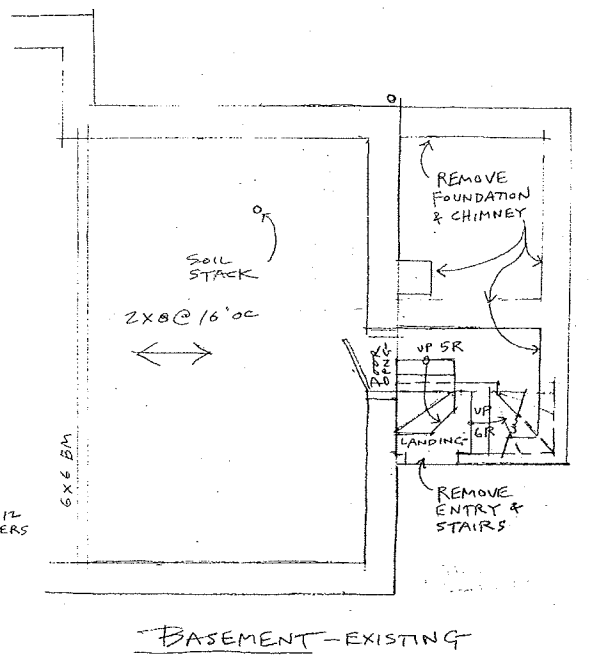
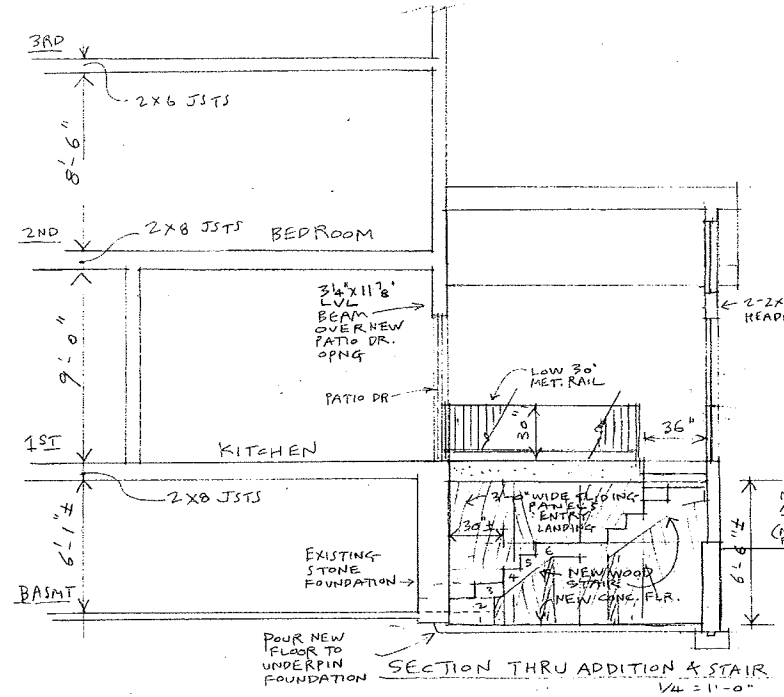
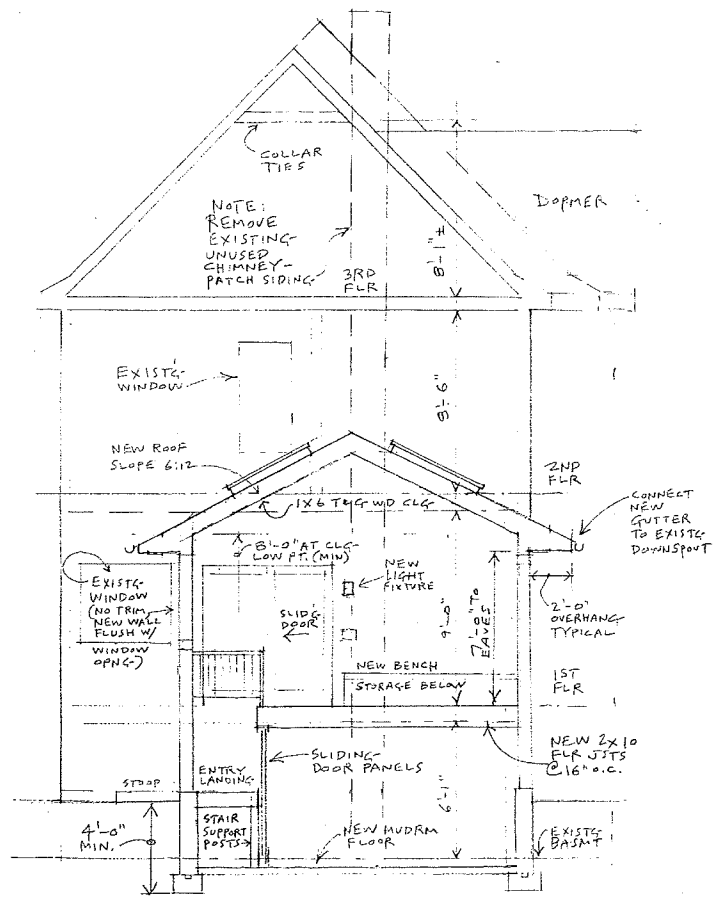

NORTH VIEW 1/4" = 1'-0"

EAST VIEW 1/4" = 1'-0"

FIRST FLOOR - EXISTING

FIRST FLOOR PLAN 1/4" = 1'-0"
NOTE: NEW ADDITION IS UNHEATED

4-18-13 CORRECTIONS
4-15-13 REVISED FOR BIDS

Robert A Bell

1138 SPAIGHT ST.
NEW ADDITION FOR
JOHN CURTIN & MELODY M. WOT

architects ltd

PLANS, SECTIONS
& ELEVATIONS

3-26-2013 1

PROFESSIONAL BLUEPRINT 05/14/14

811 s. kandlworth
oak park
illinois 60304
708 383 0880
fax 708 383 0882

812 spaight
madison
wisconsin 53703
608 255 6502

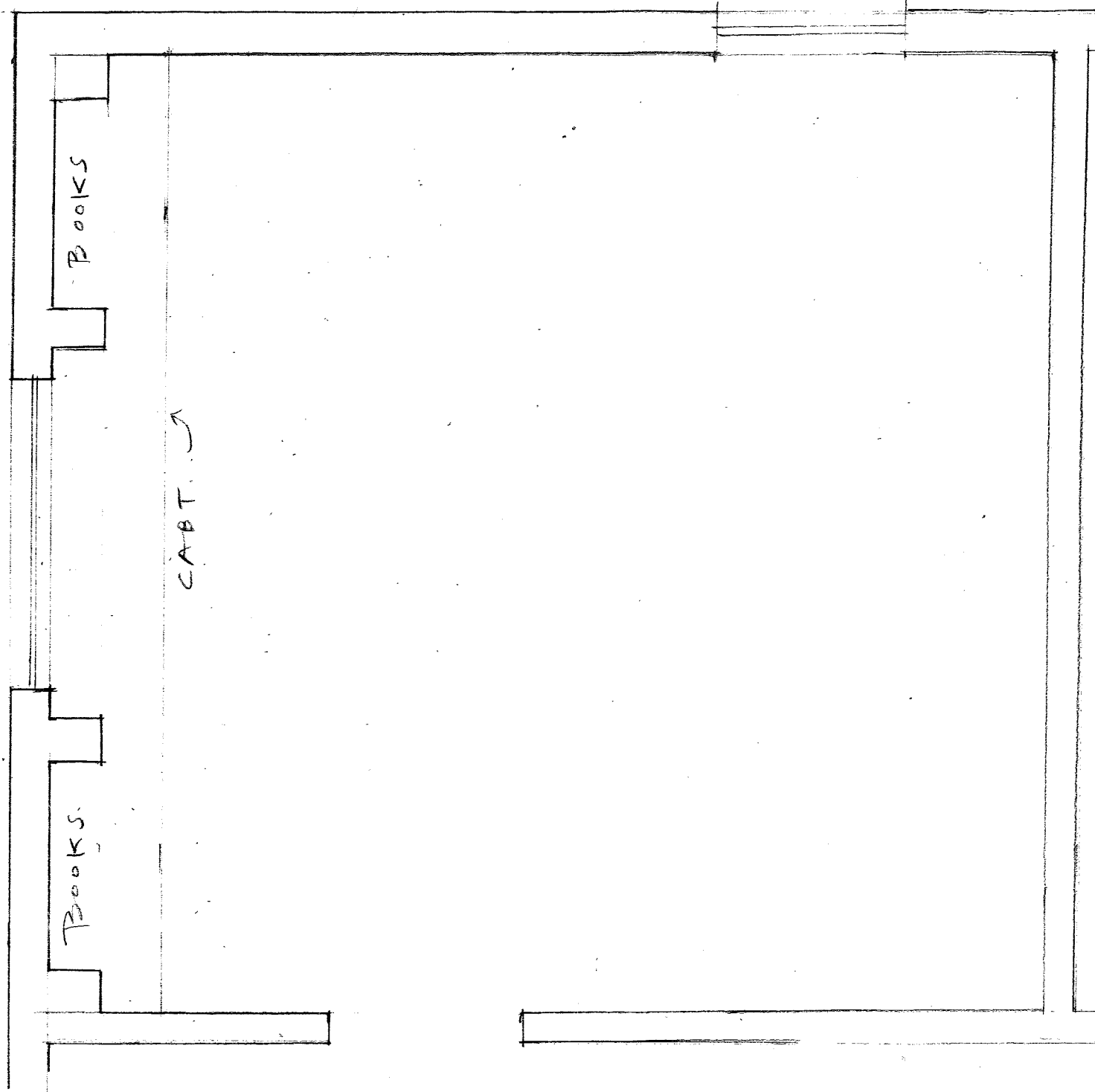

EXISTING PLAN

$\frac{1}{2}'' = 1'-0''$

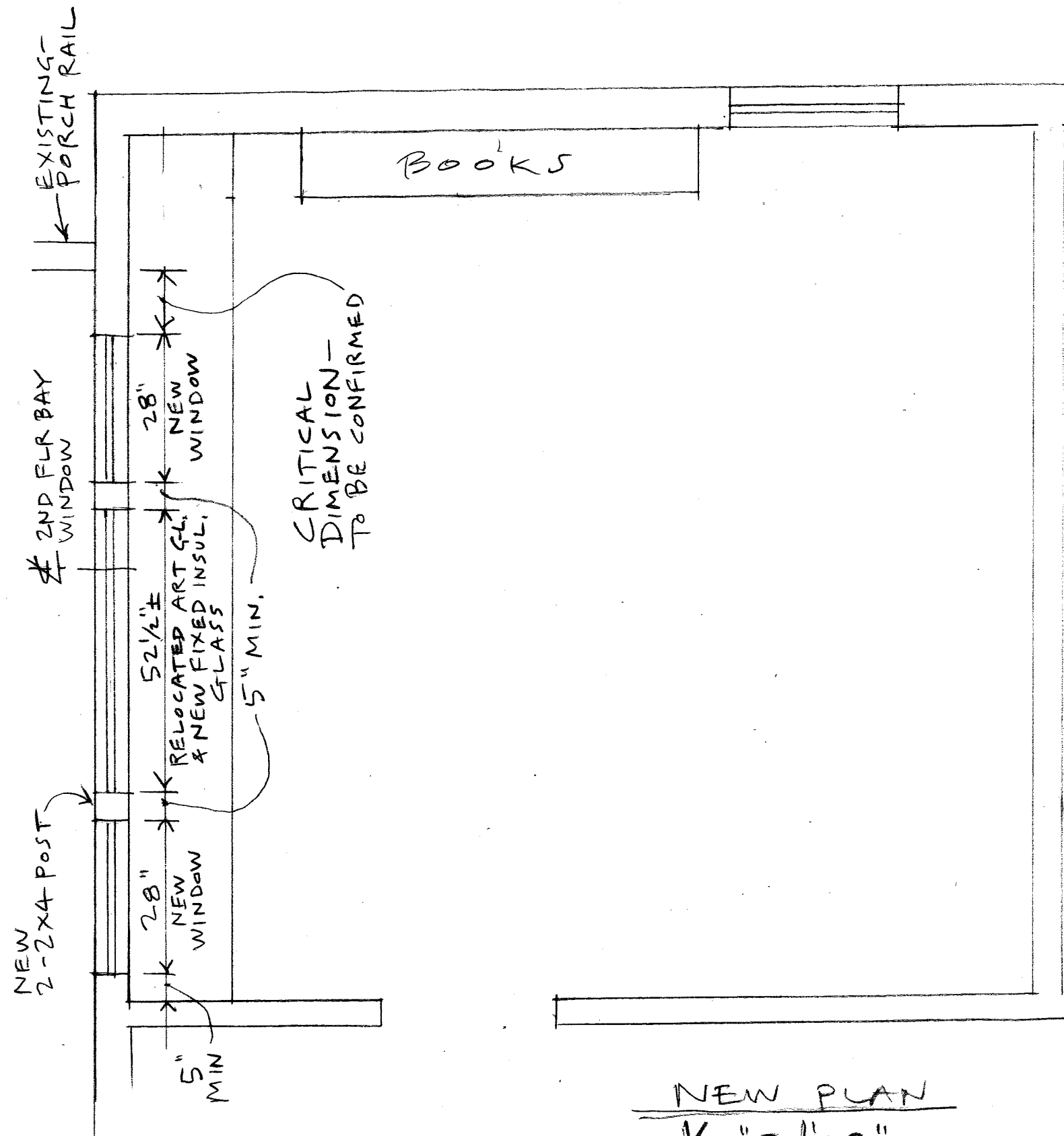

NEW PLAN

$\frac{1}{2}'' = 1'-0''$

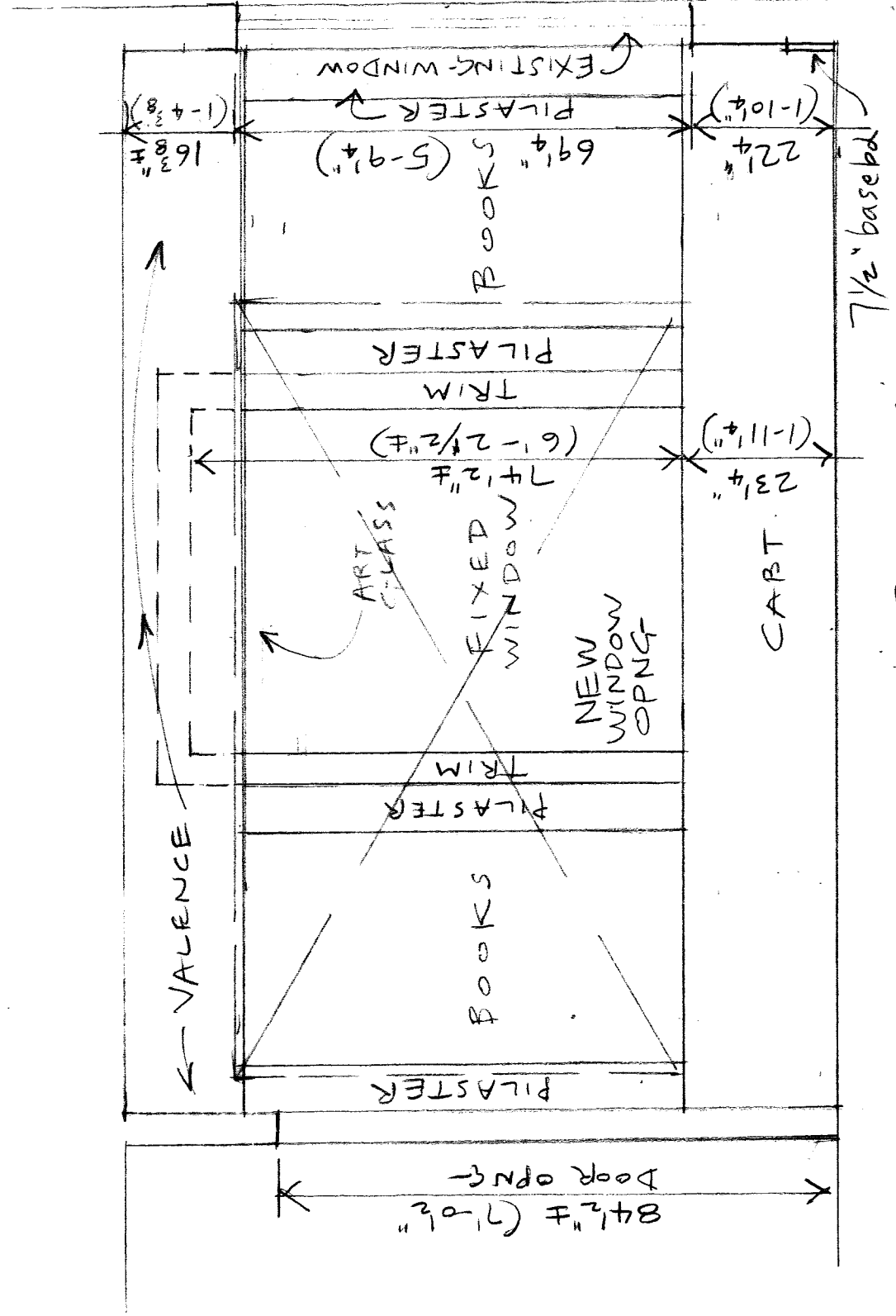

EXISTING-
SOUTHWEST WALL
 1/2" = 1'-0"

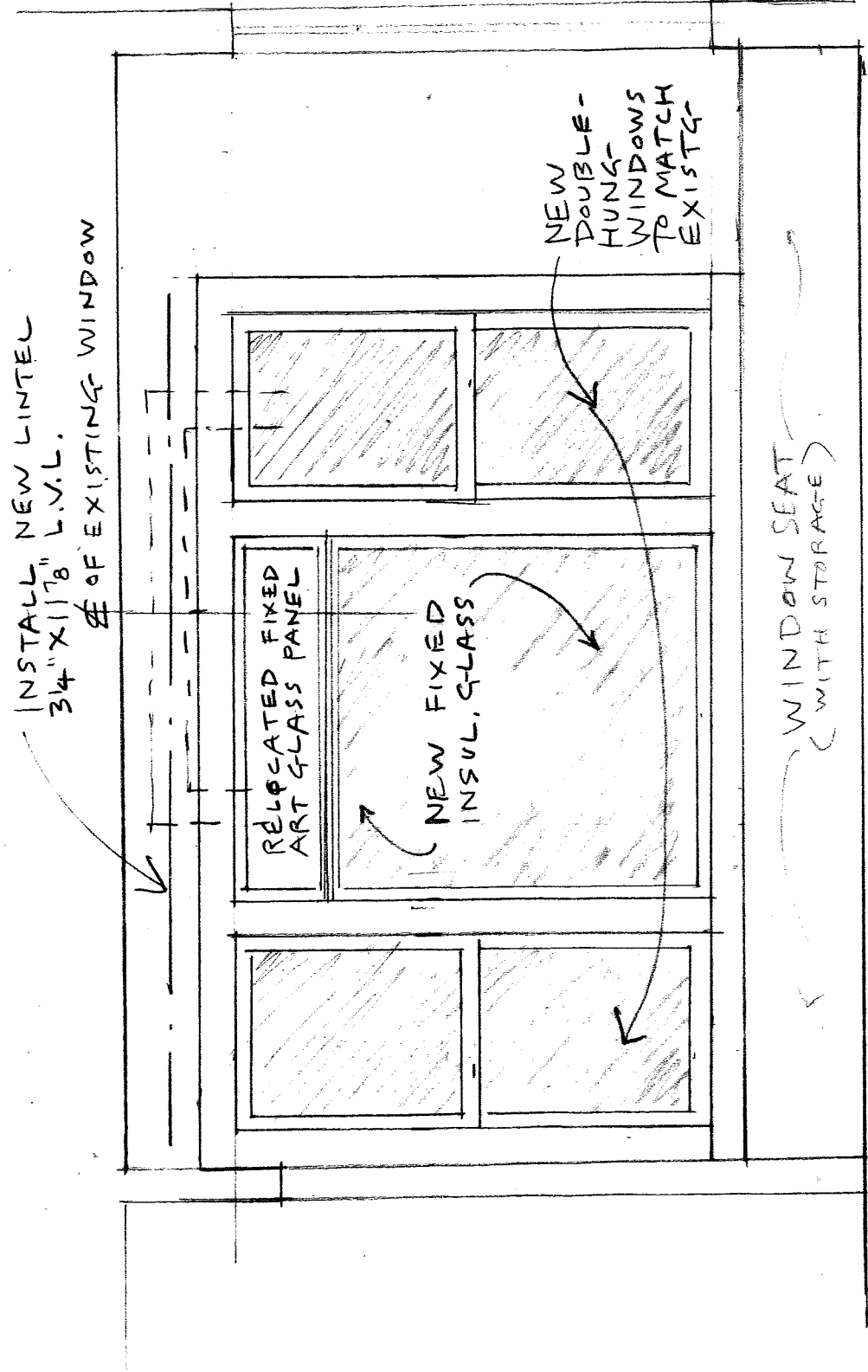

NEW
SOUTHWEST WALL
 1/2" = 1'-0"