

Madison, Wisconsin

MINERAL POINT RD

RELOCATION ORDER APPROVED BY THE COMMON COUNCIL	
_____ CITY CLERK	_____ DATE
RELOCATION ORDER APPROVED BY THE BOARD OF PUBLIC WORKS:	
_____ EXECUTIVE SECRETARY	_____ DATE
RELOCATION ORDER APPROVED BY THE PLAN COMMISSION:	
_____ EXECUTIVE SECRETARY	_____ DATE

Ø38/Ø7Ø8-282-848Ø-4
TOWN OF MIDDLETON
ROGER M. & VIRGINIA M. ROWE
3741 SOUTH POINT RD

- TEMPORARY GRADING EASEMENT TO BE ACQUIRED - 2500 SQ FT
- FEE TITLE RIGHT-OF-WAY TO BE ACQUIRED - 2625 SQ FT
- EXISTING RIGHT-OF-WAY AS SHOWN ON ANTHONY THOUSAND JULY 1962 PLAT OF SURVEY - 4-2211, AS PER 82.18 S.S.

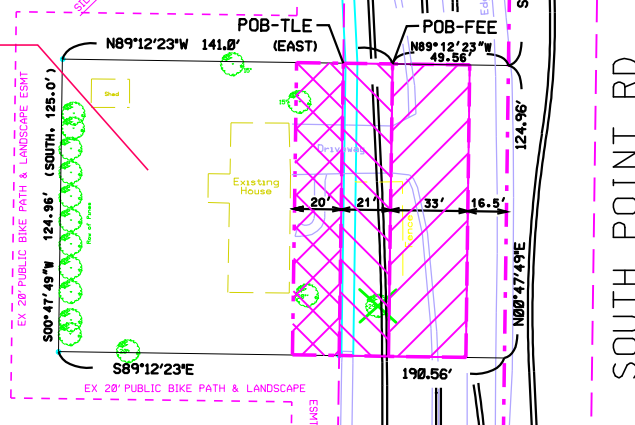

DL 15
CARDINAL GLENN

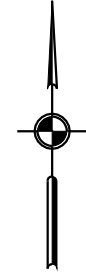

SCALE: 1" = 60'



GRAPHIC SCALE (feet)

SCHEDULE OF INTERESTS REQUIRED					REVISIONS
PARCEL #	OWNER NAME	FEE AREA REQUIRED	EASEMENT AREA REQUIRED	RECORDED DOCUMENT NO.	
①	ROWE, ROGER M. & VIRGINIA M.	2625 SQ FT 0.06 ACRE	2500 SQ FT 0.057 ACRE		

**CITY OF MADISON
RELOCATION ORDER**

"PLAT OF LAND INTERESTS REQUIRED FOR THE CONSTRUCTION AND MAINTENANCE OF SOUTH POINT ROAD STREET IMPROVEMENTS LOCATED IN PART OF NORTHEAST 1/4 OF THE NORTHWEST 1/4 OF SECTION 28, TOWN 7 NORTH, RANGE 8 EAST, TOWN OF MIDDLETON, DANE COUNTY, WISCONSIN.

CITY ENGINEERING DIVISION
PROJECT NO. 53W0902
REAL ESTATE PROJECT NO. 9467

SEPTEMBER 13, 2010 DJ5