EXISTING BUILDING
MINERAL POINT RD.

EXISTING BUILDING
MINERAL POINT RD.

EXISTING BUILDING
DRIVE-THRU CANOPY

EXISTING BUILDING
S. WESTFIELD RD.

EXISTING BUILDING
NORTH PARKING LOT

EXISTING BUILDING
DRIVE-THRU ENDWALL

Sketchworks architecture LLC

OLD NATIONAL BANK REDEVELOPMENT

MULTI-TENANT REDEVELOPMENT
333 WESTFIELD ROAD
MADISON WISCONSIN 53717

Project Status

PROJ. #:	20001-01

© SKETCHWORKS ARCHITECTURE 2020

EXISTING CONDITIONS

G002

PRELIMINARY

EXISTING BUILDING
INTERIOR

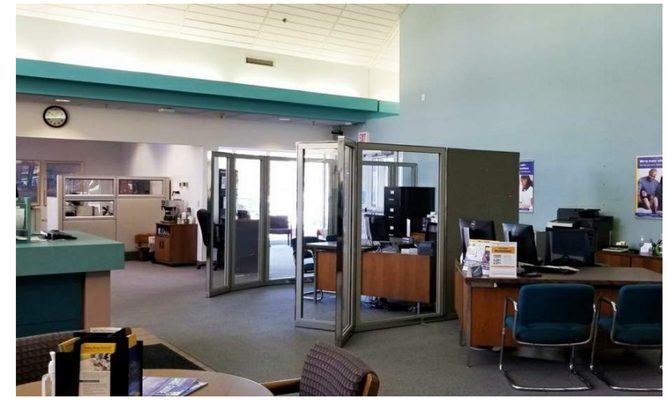

EXISTING BUILDING
INTERIOR

EXISTING BUILDING
INTERIOR

EXISTING BUILDING
INTERIOR

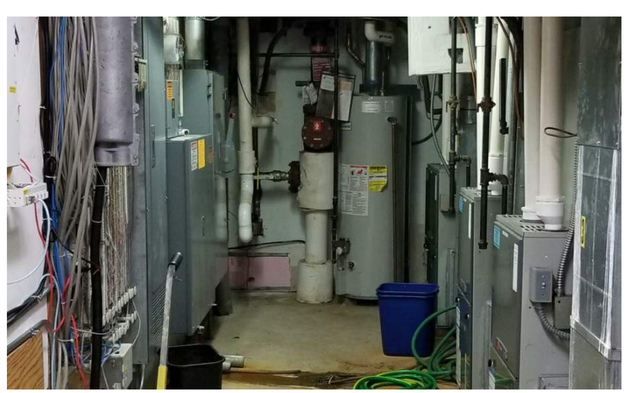

EXISTING BUILDING
INTERIOR

Sketchworks architecture llc

OLD NATIONAL BANK REDEVELOPMENT

MULTI-TENANT REDEVELOPMENT
333 WESTFIELD ROAD
MADISON WISCONSIN 53717

Project Status

PROJ. #:	20001-01

© SKETCHWORKS
ARCHITECTURE 2020

EXISTING CONDITIONS

G003

PRELIMINARY